Tonight: Partial Clearing
Saturday: Showers, sun

Victoria Times

Prevue
Puzzle prize $150

96th YEAR, No. 110 ★ ★ VICTORIA, BRITISH COLUMBIA, FRIDAY, OCTOBER 19, 1979 20 CENTS DAILY, 30 CENTS SATURDAY

Motorists facing blood tests

Crash drivers dodging drink charges

Attorney-General Garde Gardom has proposed mandatory blood testing of drivers injured and suspected of drinking in motor vehicle accidents.

Many impaired drivers are escaping prosecution because they are first taken to hospital for treatment of their injuries and the two-hour legal limit for taking a breathalyzer test goes by, he said.

Police and leaders of the legal profession generally welcomed this new attack on impaired driving, although a spokesman for the B.C. Civil Liberties Association opposed mandatory tests.

Gardom told a drinking driving conference in Vancouver Thursday that a recent Royal Columbian hospital study of traffic accident victims taken to hospital revealed the "surprising and alarming" fact that only one in six impaired drivers were subsequently charged.

"An injury in a traffic accident, especially a minor injury, should not be a reason for a drinking driver to escape criminal charges," said Gardom.

"I am asking officials in the ministry to look into mandatory blood testing of drivers involved in traffic accidents where the testing wouldn't interfere with medical treatment."

The attorney-general also said serious consideration is being given to lowering the impaired limit to .05 per cent.

"It's something we're contemplating proclaiming in the not too distant future."

The .05 per cent level would limit most people to only one or two drinks.

Gardom said his ministry also is reconsidering the present system of fines for impaired driving, which can be "crippling" to someone in a low income class but of little consequence to a wealthy person.

And roadside impairment checks will no longer aim at the Christmas season, but will be province-wide and year-long.

About 25 per cent of drivers in the Royal Columbian study had blood alcohol readings above .08 per cent.

It also turned up the suprising information that 37 per cent of cyclists brought in for treatment after traffic accidents had been drinking, as were 21 per cent of the pedestrians.

The proposal to change the laws will be considered by officials in the A-G's department, said Gardom, along with the the legal ramifications.

Evan Atkinson, assistant to Gardom, said the proposal involves questions of invasion of privacy and the government is going to move carefully.

"There's nothing like this in North America," he said. "We'll be going carefully."

A spokesman at the Vancouver office of the Civil Liberties Association said the board had discussed the proposal in detail previously and had decided that mandatory blood tests constituted assault.

Central Saanich Police Chief Bob Miles said that almost any method which can be used against impaired driving is worthwhile.

He said he knows of numerous occasions in Central Saanich where people involved in traffic accidents escaped charges for impaired driving because they had been taken to hospital for treatment and couldn't submit to a breathalyzer test. They refused, as is now their right, to give a blood sample.

"On straight humanitarian grounds we're not going to keep someone around for an hour. Your first concern

See INJURED page 20

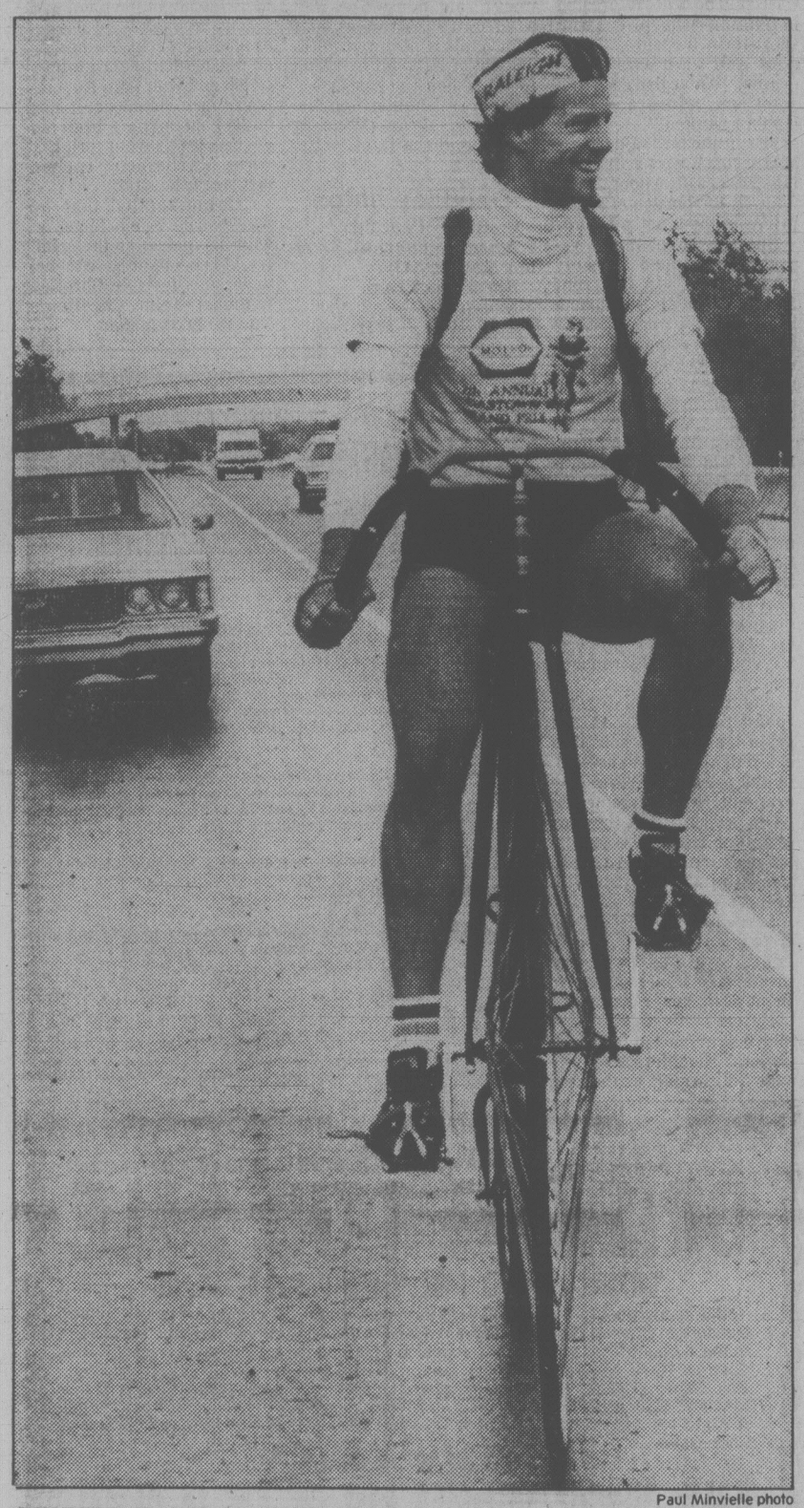

Paul Minvielle photo

PENNY FARTHING, velocipede, high wheel, or crazy bike — it covers a lot of ground in a hurry when 21-year-old Kent Duclos is pedalling. He was clocked at about 50 kilometres an hour today zipping towards Victoria on Pat Bay highway. Duclos got the bike five months ago and has become so adept he's planning a round-the-world jaunt in two years. He finds his present 48-inch front wheel a bit small (the rider's inseam determines the size of the bike), so he's having a velocipede built for between $1,500 and $2,000.

Jury raps MD, Glendale staff and abortion 'rubber-stamp'

By DEREK SIDENIUS

A coroner's jury today found the staff of Glendale Lodge was remiss in not detecting the pregnancy of a seriously mentally retarded woman — a patient in the home — sooner than they did.

The jury, in handing down its verdict at the conclusion of a nine-day inquest before B.C.'s chief coroner Dr. William McArthur, also said Vancouver pediatrician Dr. C. K. Chan was remiss in not familiarizing himself with the case before an operation was carried out to terminate the pregnancy.

The inquest was called to inquire into the death of an infant boy who died in Victoria General Hospital on Sept. 19, 1978, 10 hours after he was born by Caesarian section to the retarded woman. The infant was delivered in its 23rd week of gestation.

The jury said the baby died by misadventure and attributed the cause to hyalin membrane disease.

It said the baby's prematurity was a contributing factor and that the prematurity was caused by the operation, a historotomy, which in turn was caused by doctors' consideration for the mother's health.

The jury said that although the Glendale staff was remiss in not detecting the pregnancy sooner, they should be commended for their programs and patient care.

The jury noted the society operates without delegated authority or proper definitions of its responsibilities for the care of retarded persons.

The jury also found the joint Victoria General-Royal Jubilee hospitals therapeutic abortion committee has insufficient time to review applications and because of that, is "reduced to a committee that acts as a rubber stamp."

The three women and two men on the jury found that the committee has no clear guidelines to follow and fails to give consideration to the fetus in cases that come before it.

The jury found that the VGH's quality assessment committee should have been more aware of the procedures followed in the case as it was an unusual occurrence.

The jury found the hospital's intensive care unit had done eveything it could to keep the baby alive.

The jury members said that Glendale medical director Dr. John Kenneth Martin, while acting in the best interests of the pregnancy woman, failed to get sufficient independent consultation before recommending termination of pregnancy.

They noted Dr. John Dickout, Glendale staff doctor, had supported the decision and said that Dr. Michael Penn, the retarded woman's family physician, was the only doctor who thoroughly examined the woman.

The jury found that Dr. Michael Rippington, the obstetrician who performed

See DOCTOR page 20

25 die, wide damage as typhoon rips Japan

TOKYO (AP) — The strongest typhoon to hit the main Japanese island of Honshu in 13 years has left 25 persons dead, 13 missing, more than 200 others injured and caused widespread destruction, authorities said today.

They said Thursday's typhoon ruined 44 houses, damaged 94 others and flooded more than 19,000. It also washed out 550 roads, knocked out 45 bridges and 105 dikes, and caused 587 landslides.

After cutting a trail across central and eastern Japan at about 95 kilometres an hour, the storm continued north, weathermen said. By nightfall it had barrelled past Kushiro, Hokkaido, Japan's northernmost main island and then roared out into the northwest Pacific Ocean.

The typhoon also caused five ships to sink in heavy seas off the coast and 50-storey buildings to sway in the capital.

Up to 20 centimetres of rain fell in Kii Peninsula, in south-central Japan.

Many office workers were sent home early in the day as the storm moved into the Tokyo area. As the afternoon rush hour approached, hundreds of commuter trains and subways remained stalled.

Gas pricing inquiry eyed?

OTTAWA (CP) — Prime Minister Clark would not comment today on a published report that the government is ready to begin a legal inquiry into pricing policies and competition practices of the country's four oil giants and 10 other petroleum companies.

Clark's statement follows on the heels of a U.S. government announcement that it had charged four major oil companies Thursday with pricing irregularities involving nearly $100 million following the 1973-74 Arab oil embargo.

In a copyright story today, the *Toronto Star* said it had learned that the justice ministry, acting on data gathered since 1973 by the combines investigation branch, is hiring lawyers to prepare the government's case.

One senior source in the consumer affairs ministry told *The Star* that "(the ministry of) justice is at the charging stage" in an investigation that involves everything from the price of gasoline at the pump during the last six years to prices charged to private gas companies.

He said the combines branch — now called the bureau of competition policy — has turned over "rooms full of evidence" to the justice ministry.

In Halifax, former Liberal cabinet minister Marc Lalonde said there is an indication of "implicit if not overt" price-fixing by major oil companies in evidence gathered by the federal combines authorities.

Lalonde, speaking at Dalhousie University, said that an inquiry into possible price-fixing had been in progress for several years and a report is expected by federal officials next year.

In the meantime, he told a questioner, he would comment no further upon the findings of the inquiry.

Today's *Star* story reported that other sources had said the investigation could easily become the largest series of court cases in Canadian history and would, for the first time, reveal how the oil giants — Imperial, Texaco, Shell and Gulf — set gas prices.

Gregory MacDonald, a

See CHARGES page 20

SC letter investigation expands to Vancouver

A police investigation in Victoria into a letter-forging scandal that has embarrassed the Social Credit party will be expanded as a result of information received Thursday by the attorney-general's department.

Neil McDiarmid, associate deputy attorney-general, said he will ask Vancouver city police to find out whether a letter printed last Aug. 20 in the *Vancouver Sun* was forged.

The letter, attacking then human rights branch director Kathleen Ruff and allegedly signed by Jane Hudson, associate professor of rehabilitation medicine at the University of B.C., led to an apology three days later after Hudson complained she was not the author.

"It looks like we'll have to investigate," McDiarmid said. "There's very little else we can do."

The decision to investigate the Hudson letter came after Victoria city police launched a probe into a forged letter sent to *The Daily Colonist* last March.

That letter resulted in apologies to Gordon Townsend, a well-known local NDP supporter.

The letters criticized the performance of former NDP human resources minister Norm Levi.

A team of city detectives began their investigation Thursday with a visit to the *Colonist*, where they interviewed editorial staff about the Townsend letter.

The controversy arose in September when it was discovered at least two Social Credit party researchers had counselled party supporters to use other people's or altered names on letters to newspaper editors.

No pipe without probe: PM

OTTAWA (CP) — Prime Minister Clark and Environment Minister John Fraser promised today that no West-Coast oil-transport system under Canadian jurisdiction will be approved without adequate environmental studies.

Their pledge in the Commons came a day after the National Energy Board ruled in a Vancouver hearing that TransMountain Pipe Line Ltd. does not have to provide a detailed environmental impact study on its proposal to move Alaskan oil to the U.S. Midwest.

The two ministers were replying to Jim Fulton (NDP-Skeena), who declared that proposed oil tanker traffic on the West Coast poses a major environmental hazard.

The TransMountain proposal involves shipping Alaskan oil by tanker to the state of Washington, then piping it to Edmonton into existing pipeline systems for delivery to the U.S. Midwest.

U.S. officials, however, have declared their support for the Northern Tier proposal, which would also use tankers to Washington but which would then pipe the oil through an all-American line eastward.

U.S. Interior Secretary Cecil Andrus reaffirmed today that whether the Northern Tier route was the one chosen was up to private financiers, not the U.S. government.

Andrus also said that if Northern Tier couldn't come up with financing in a year, the $600 million Canadian pipeline proposal by Trans Mountain Pipeline Co. should be given federal support.

While the Northern Tier plan would involve more tanker traffic in congested waters, Ottawa has criticized both tanker-oriented systems, endorsing instead the Foothills plan to move Alaskan oil south by pipeline, without using tankers.

Referring to U.S. government and Congress unwillingness to comply with Canadian preferences, Fulton charged "the U.S. Congress is attempting to dictate oil-transportation policy in this country."

Clark, however, rejected Fulton's call for a special study group to report on West Coast tanker traffic before President Carter's Ottawa visit next month. There would not be enought time for such an inquiry, Clark said.

Meanwhile, opposition

See PIPELINE page 20

ON THE INSIDE

Bond rate increases

The rate of return on new Canada Savings Bonds will increase to 11 per cent for the first year and to 10.5 per cent on the remaining six years to maturity. Page 2.

McDermott hangs tough

Dennis McDermott, head of the powerful Canadian Labor Congress, said Thursday he plans to do nothing to mend fences with a giant union demanding his resignation. Page 14.

Embassy move costly

Canada could lose more Arab trade if Prime Minister Clark goes ahead with his plan to move the Canadian embassy to Jerusalem, ambassador-at-large Robert Stanfield says. Page 19.

Man held in campus probe

A 21-year-old man has been arrested in Courtenay in connection with the Saanich police investigation of sexual offences on the University of Victoria campus. Page 21.

Child famine holocaust

Most children under five years old have died in Cambodia and only immediate and massive aid can save 600,000 Cambodian children aged five to nine, says a U.S. foreign aid expert. Page 50.

Urethane warning issued

Urethane foam used in buses, subway cars and automobiles is a serious fire hazard and should be banned from public transportation, according to an unpublished U.S. fire safety study. Page 51.

INDEX

Births	39	Finance	8, 9
Capital Scene	31	Gardening	50
Classified	39-49	Lifestyles	34-36
Comics	38	Sports	24-29
Deaths	49	Theatre	15-17

Payoff puzzle solution page 18

No quick relief from price hikes — Crosbie

★ ★ ★

Savings bond rate to 11%

OTTAWA (UPC) — Finance Minister John Crosbie announced Thursday the rate of return on new Canada Savings Bonds will increase to 11 per cent for the first year and to 10.5 per cent on the remaining six years to maturity.

He said returns on all outstanding issues will also increase to 11 per cent as of Nov. 1, and to 10.5 per cent for each remaining year.

The interest return rate for the 1979-80 series had originally been set at 10.25 per cent on Sept. 12. At the same time, the rate on five outstanding issues was set at the same rate.

Crosbie said those who have already completed applications for the new series of bonds will receive the new rate automatically. Advertising showing bond rates at the previous levels will be modified to reflect higher rates.

Under the rate increase, the return on a new $1,000 bond will be $2,023.67 at maturity in seven years.

The adjustment does not affect other terms or conditions of the 1979-80 series.

Meanwhile, credit card holders are going to be paying higher interest rates next year on late payments.

The Bank of Montreal announced Thursday that two million Canadians who hold MasterCharge credit cards will have to pay interest of 21 per cent on overdue accounts as of May 1.

The Royal Bank of Canada announced its Chargex-Visa overdue interest rates would also rise by 3 per cent to 21 per cent. The effective date is next April 1.

Both banks blamed generally higher interest rates for the move, but New Democratic Party finance critic Bob Rae called it gouging.

In Ottawa, Rae said interest-rate policy "was left on (the Conservative government's) doorstep like an abandoned baby by the Liberal Party." The baby "has now grown into a 1,300-pound sasquatch."

Rae demanded that Finance Minister John Crosbie take action on interest rates, but Crosbie told him there was no problem.

The finance minister said the banks were operating competitively and there was no evidence of "gouging."

CROSBIE
. . . long-term best

OTTAWA (CP) — Finance Minister John Crosbie told reporters Thursday he doesn't see much the government can do in the short-term to provide relief from rapidly rising prices.

His remarks came hours after release of September cost-of-living figures which showed the 12-month inflation rate increased last month to 9.6 per cent, its worst level since April.

He said he is not interested in fighting rising prices with short-term measures — tax cuts and give-away programs. "We've had cosmetic solutions before and they haven't worked."

The minister said he is aware consumers are suffering. He sees little hope of any letup in the burden of rising prices in the months ahead.

But the government remains convinced the only way it will win its fight against inflation is to take a long-term approach by building an economy which is less vulnerable to the decisions of Arab oil sheiks and to economic setbacks abroad.

Earlier, in the Commons, Prime Minister Clark identified inflation as "public enemy No. 1."

But, Clark, like his finance minister, rejected suggestions from various MPs that the government shield citizens from the impact of rising prices through consumer tax credits, price controls or a reversal of its tight-money policy.

The prime minister refused to re-establish the grain and wheat subsidies offered, and later cancelled, by the previous Liberal government. He also rejected an NDP proposal that the government establish a fair-prices commission to roll back unjustified price increases.

Clark told NDP leader Ed Broadbent: "We are proceeding to deal with the problem by bringing government costs under control."

He said this would lift a signficiant burden from taxpayers' shoulders and provide an example of the kind of thrift needed to strengthen the economy.

The best service the government can provide is to restore business and public confidence that the economy is under control and growing, Clark added.

Broadbent said this austerity approach could lead to a 1930s-style depression.

Earlier in an interview, the NDP financial critic Bob Rae (Broadview-Greenwood) said pensioners will have to struggle to heat their homes this winter and workers will be hard-hit by rising food and housing costs.

Liberal finance spokesmen Herb Gray (Windsor West) used the latest inflation figures to renew his attacks on the government's recent decision to raise interest rates.

Gray said the high cost of borrowing will make it more expensive to run a farm and farmers will pass along these costs through higher weekly grocery bills.

He said he has some sympathy for Crosbie trying to work out his budget at a time of rising living costs, increasing unemployment and serious economic problems around the world. But he saw no reason the finance minister should wait until November to face the music. A new budget should have been the government's first priority when Parliament opened last week, he said.

Crosbie replied that he was "very anxious to get on with his budget so the country will no longer have to live under this terrible Chretien (Liberal Jean Chretien's Nov.16, 1978) budget."

Deepsea ships

Crofton — Pancaldo.
Alberni — Everjust, Vladimir Mayakovskiy.
Harmac — Kranj.
Nanaimo — Nordhval.
Gold River — Star East.

Stocks plunge

The Toronto and New York stock markets fell sharply in active mid-afternoon trading today.

The TSE 300 index was down 22.49 to 1,616.96, while New York's Dow Jones average dropped 11.85 to 818.77.

Analysts blamed fears that the Federal Reserve Board would clamp down still harder on credit for the latest New York slump.

THE OUTCASTS

by Ben Wicks

DIVISION OF UNIVERSITY EXTENSION
TOASTMASTERS' CLUB — en Francais

This unique program is designed for Anglophones who have had 3-4 years of French and who have a good command of oral French and for French-speaking individuals who wish to maintain language competence.

All discussion and meetings will be entirely in French and the purpose of the Club is to:
—help people to communicate effectively;
—give training in leadership skills;
—build personal confidence in speaking French;
—provide opportunity to meet adults from different walks of life who are interested in speaking French;
—learn about parliamentary procedures;
—meet with individuals who are interested in their community.

Toastmasters' Clubs are organized on an international basis and the UVic group will use the program and format of Toastmasters, modified to suit the particular needs of its participants for French Language usage.

For further information, contact Miss Monique Clebant, Coordinator of Special programs, 477-6911, local 4515, or Helen Brazier, local 4801.

Thursday evenings, 7:30-9:30 p.m. Room C316, Clearihue Building
Fee: $65.

p.o. box 1700
victoria, b.c. v8w 2y2
(604) 477-6911, local 4802
university extension • university of victoria

the weather

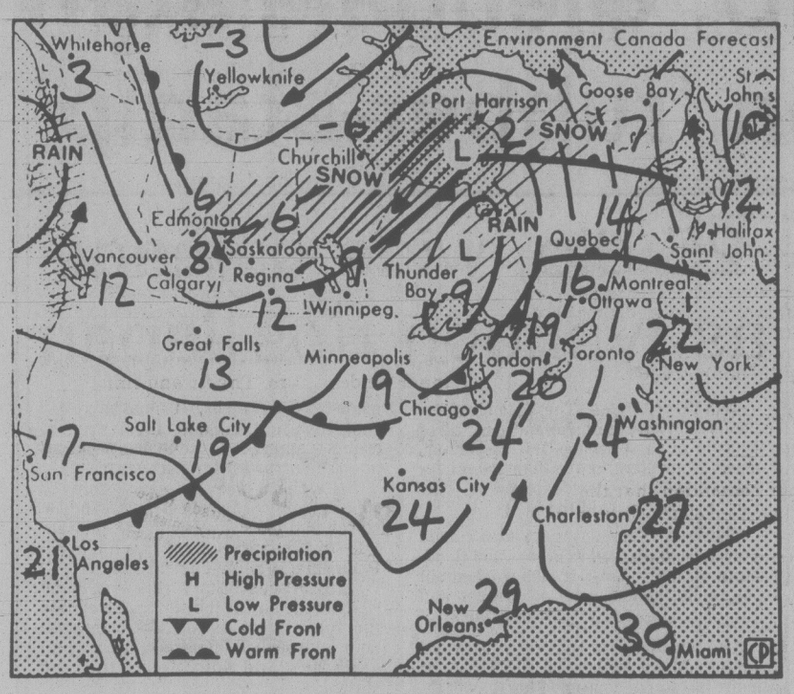

Map valid until noon Saturday

A low pressure area off the Queen Charlotte Islands will slip towards southwest B.C. Saturday while a frontal disturbance along the Oregon coast moves into southern Alberta this evening. Cool, unstable air will dominate B.C. for the next two days resulting in showery unsettled weather.

ENVIRONMENT CANADA WEATHER OFFICE
10 A.M. FORECASTS
Valid Until Midnight Saturday

Greater Victoria: Today, cloudy with showers and a chance of a thundershower. Highs near 10. Saturday, mostly cloudy with a few showers. Lows near 6. Highs near 12.

Greater Vancouver, Sunshine Coast, East Coast Vancouver Island: Today, cloudy with showers, chance of thundershowers. Highs near 10. Saturday, mostly cloudy with a few showers. Lows near 6. Highs near 12.

North and West Vancouver Island: Today, cloudy with occasional showers or thundershowers. Highs near 10. Saturday, mostly cloudy with a few showers. Lows 5 to 7. Highs near 11.

TEMPERATURES
Yesterday

	Max.	Min.	Prcp.
Victoria	12	8	5.4
Normal	13	7	—

	One Year Ago		
Victoria	19	9	—
Across Canada			
Terrace	10	5	0.6
Comox	12	6	15.6
Vancouver	10	7	12.4
Cranbrook	5	1	0.8
Edmonton	8	4	—
Jasper	5	—4	—
Calgary	7	—4	—
Lethbridge	10	0	—
Moose Jaw	12	0	1.1
Regina	11	1	—
Winnipeg	14	—3	—
The Pas	9	2	1.2
Thunder Bay	9	—7	25
Toronto	10	3	0.3
Ottawa	11	—2	—
Montreal	11	—1	—
Quebec	10	—4	—
Halifax	12	3	—
Charlottetown	8	2	—
Fredericton	12	—4	—
St. John's	10	1	1.2
Whitehorse	5	—9	—
Yellowknife	0	—9	—
United States			
Seattle	11	8	14.7
Spokane	7	4	17.0
Portland	12	9	35.1
San Francisco	19	18	9.1
Los Angeles	23	17	—
Las Vegas	29	19	—
Phoenix	32	20	—
Chicago	24	19	—
New York	21	12	—
Miami	29	23	—

World Temperatures
Amsterdam 14, 6; Athens 25, 18; Bahrain 34, 28; Bangkok 32, 25; Beirut 30, 21; Belgrade 18, 8; Berlin 12, 8; Bogota 17, 9; Brussels 16, 4; Buenos Aires 15, 5; Cairo 33, 21; Caracas 29, 18; Copenhagen 13, 8; Frankfurt 14, 4; Geneva 12, 5; Helsinki 9, 5; Hong Kong 27, 20; Honolulu 32, 21; Jakarta 34, 24; Jerusalem 28, 15; Johannesburg 26, 13; Kiev 14, 8; Kuala Lumpur 31, 24; Lima 18, 15; Lisbon 24, 14; London 17, 11; Madrid 18, 7; Manila 30, 24; Mexico City 26, 9; Moscow 13, 7; New Delhi 35, 20; Nicosia 33, 18; Oslo 7, 0; Paris 17, 8; Perth 20, 11; Rio 29, 14; Rome 22, 10; San Juan 34, 24; Sao Paulo 26, 11; Seoul 24, 15; Singapore 30, 24; Stockholm 8, 4; Sydney 23, 17; Taipei 25, 20; Tel Aviv 28, 18; Tokyo 26, 18; Vienna 15, 10.

CITY'S WEATHER RECORD

Sunshine October	109.9 hrs.
Last October	117.8 hrs.
Normal (30 years)	89.9 hrs.
Sunshine, 1979	2172.0 hrs.
Last year	1993.9 hrs.
Normal (30 yrs.)	1999.1 hrs.
Precipitation Oct.	9.6 mm
Last October	0.8 mm
Normal (30 years)	38.0 mm
Precipitation, 1979	220.3 mm
Last year	233.9 mm
Normal (30 years)	417.0 mm

Sunrise, Sunset
Saturday
(Pacific Daylight Time)
Sunrise 07:41 **Set 18:16**

Moonrise, Moonset
Saturday
(Pacific Daylight Time)
Moonrise 07:05 **Set 18:31**

TIDES AT VICTORIA
(Tides listed are Pacific Standard Time)

	Time	Ht	Time	Ht	Time	Ht	Time	Ht
	H M	Ft.	H M	Ft.	H M	Ft.	H M	Ft.
19	0155	6.8	0735	5.1	1345	7.8	2030	4.0
20	0245	6.9	0810	5.5	1400	7.9	2050	3.3
21	0325	7.0	0840	5.8	1415	8.0	2120	2.8
22	0415	7.1	0910	6.2	1455	8.1	2205	2.3
23	0520	7.2	0945	6.6	1500	8.1	2245	2.1

TIDES AT SOOKE

	Time	Ht	Time	Ht	Time	Ht	Time	Ht
	H M	Ft.	H M	Ft.	H M	Ft.	H M	Ft.
19	0035	7.8	0645	5.3	1245	8.8	1940	4.4
20	0120	7.8	0705	5.6	1300	9.0	2005	3.9
21	0210	7.8	0745	5.9	1320	9.1	2045	3.4
22	0300	7.8	0755	6.3	1335	9.2	2130	3.1
23	0400	7.8	0820	6.6	1400	9.3	2200	2.9

TIDES AT FULFORD HARBOUR

	Time	Ht	Time	Ht	Time	Ht	Time	Ht
	H M	Ft.	H M	Ft.	H M	Ft.	H M	Ft.
19	0410	8.9	0940	5.9	1550	9.8	2215	4.4
20	0500	9.2	1010	6.3	1605	9.7	2235	3.7
21	0545	9.5	1045	6.7	1620	9.7	2315	3.2
22	0620	9.8	1130	7.1	1655	9.6	2335	2.7
23	0705	10.0	1210	7.5	1710	9.6		

BCRIC nets $28M earning

VANCOUVER (CP) — British Columbia Resources Investment Corp. reported Thursday consolidated net earnings of $27.9 million on total revenues of $247.5 million for the first nine months of 1979.

Share earnings for the period were 59 cents, based on a weighted average of shares outstanding, calculated on the basis of 15 million shares outstanding Jan. 1, 1979, with the balance assumed to be outstanding on the dates the company received the subscriptions, the corporation said in a news release.

In the last quarter, BCRIC had earnings of $13.6 million or 14 cents a share on revenues of $90.8 million.

President David Helliwell said forest products earnings benefited from strong lumber and pulp prices but were adversely affected by labor disruptions at Canadian Cellulose.

The company, which has 130,000 registered shareholders, was a Crown corporation with holdings in the resources field until the provincial government announced a giveaway of five shares to every eligible British Columbian earlier in the year.

Investors could also purchase additional shares at $6 until June 15. The shares were listed on the Vancouver and Toronto stock exchanges in August. In Vancouver, BCRIC shares traded at $7 1-8 Thursday.

ICBC claims up 12%

The average cost of accident claims paid by the Insurance Corp. of B.C. rose almost 12 per cent during the last six months while the cost of bodily injury claims jumped almost 16 per cent.

Corporation president Robbie Sherrell says the cost of accidents in the province is placing acute pressures on attempts to stabilize auto insurance rates in the province.

The corporation says in a news release that during the six months ending Aug. 31, the average reported claim cost $658, up almost 12 per cent from $588 during the same period last year. Bodily injury claims averaged $4,045, up from $3,490 last year.

Sherrell attributed the increases to inflation and a general increase in settlements and court awards.

The corporation reported an operating surplus of $1.7 million for the period, an improvement from the $41,000 deficit recorded at the end of the same period last year.

4 quakes rock L.A.

EL CENTRO, Calif. (AP) — Four earthquakes jolted the San Bernardino area 80 kilometres west of downtown Los Angeles today while California Gov. Edmund Brown was seeking federal assistance for quake victims in the Imperial Valley.

STEWART'S RESTAURANT
388-7021

1st TIME IN VICTORIA, B.C.
UNIQUE IMPORTS PRESENTS
ORIENTAL RUG SALE
"INTRODUCTORY OFFER" PRICES THAT MAY NEVER BE REPEATED
Today many people have too little information about the fabulous Hand-Knotted treasure of Oriental Rugs and its future RARE availability due to the industrialization in these countries. At this special occasion we are featuring: Museum Quality Rugs such as 100% Natural Silk Gohm, Goat's Down Isfahan, Fine Quality Herati Rug, Pak Tabriz, Kazak, Suph, Bokhara, Hutchlo Rug, Sarouk, Nain, Prayer Rug, Meshad, Caucasian Rug, Runners and many many more to choose from. Sizes 2'x3' to 12'x18' approx. Offering to you all at low low prices to make this occasion successful.
1 DAY ONLY
SALE: SUNDAY, OCTOBER 21st, 10 A.M. to 10 P.M.
at the RED LION MOTOR INN, Victoria, B.C.

CHEAPER BY THE DOZEN SALE
Sat. 20 - Sun. 21st.
TRANS-CANADA HIGHWAY VICTORIA
GOLDSTREAM ROAD
MILLSTREAM ROAD
DUNFORD
STATION ROAD
JACKLIN
ROYAL COLWOOD GOLF COURSE
We have thousands of plants, fertilizers and pest control items to choose from. A real garden centre super market.
GOLDSTREAM Garden Centre
721 STATION ROAD 478-6438
"WE KIND OF GROW ON YOU"
Pick up your free
OCTOBER GARDEN GUIDE
tips on planting, pruning, growing, fertilizing
Meet TONY WALLNER (Sun. 11-4)
Greenleaf Master Gardener
CIL Fertilizer and Greenleaf Rep.
ASK QUESTIONS—GET ANSWERS
★ BULBS ★ SHRUBS ★ FRUIT TREES ★ HOUSE PLANTS
Cheaper-By-The-Dozen
ONE DOZEN FOR THE PRICE OF TEN
Hundreds of varieties to choose
(Each dozen must be of same price)
New Selection
POTS — WICKER — MACRAME over $15,000 worth to choose from
POTTING SOIL 30-lbs. 1.49
DECORATOR ROCK 20 kg Reg. 3.99 1.49
HOUSE PLANTS 4" Pots Reg. 1.49 each Special 2/1.49

Your United Way mailer has been delivered to your home. Please mail it back or drop it off at the following locations between Oct. 20 and Oct. 27.
● THE BAY ● EATONS ● WOODWARDS
(Oct. 20th only)
● HILLSIDE ● MAYFAIR
● UNIVERSITY HEIGHTS ● SIDNEY
(the new Sidney Mall — The Town Square)
YOUR DONATION MEANS SO MUCH TO SO MANY.
THANKS IN ADVANCE FROM ALL OF THEM.
10-15

5-Inch Continuous
GUTTER in baked enamel
10% OFF
INSIDE OR OUTSIDE STORM WINDOWS THERMO WINDOWS
479-7121
FREE ESTIMATES
B.C. ALUMINUM
"THE NAME YOU KNOW"

GETTING BRUSH OFF from curator Warren Somner are models of prominent people in B.C. history on display at Langley Centennial Museum in Fort Langley, B.C.'s first capital. Somner is dusting off figure of James Douglas, the province's first governor.

'Cranbrook' rerun feared

EDMONTON (UPC) — A Public Service Alliance of Canada spokesman has warned that unless there's a speedy solution to the nation-wide air radio operators strike, "another Cranbrook" is inevitable.

Ivin Pitz, union coordinator of the Northern Alberta PSAC region, said Thursday that the takeoff of a CP Air freight plane had to be aborted after taxiing onto a runway about to be used by an incoming private plane in Fort Nelson.

"It wasn't rolling any great guns but it sure had to abort the takeoff in a hurry," Pitz said, adding "There's going to be another Cranbrook if a settlement isn't reached soon."

On Feb. 11, 1978, 43 people were killed when a PWA Boeing 737 crashed while landing at Cranbrook airport in British Columbia.

Pitz was referring to confusion concerning location of service vehicles and other ground activity while aircraft are attempting to land or take off without adequate control tower guidance.

At Cranbrook, where there was no control tower, ground crews did not realize a snow plow was on the tarmac when the 737 was scheduled to land.

"I wouldn't want my family in the air during this kind of strike," Pitz said.

Pitz was concerned that airstrip lights, which are controlled by striking radio operators have been "strapped on," creating unsafe landing and takeoff situations.

In Fort McMurray and eight other Alberta airports, strip lights have remained on but, Pitz warned, without the controllers' information concerning weather conditions, using the strips is hazardous.

Minister felled

TEL AVIV (AP) — Deputy Prime Minister Yigael Yadin had a minor heart attack Wednesday but was reported in satisfactory condition at Hadassah Hospital in Jerusalem.

Ferry corp. okays pact

The B.C. Ferry Corp. ratified Thursday a two-year contract with 2,700 members of the B.C. Ferry and Marine Workers Union.

However, union members were refusing to take a ratification vote until the corporation reinstated a worker it says was fired for engaging in work stoppages.

Transport Minister Alex Fraser said the 24-month agreement would give union employees an annual eight-per-cent pay increase.

He said the corporation was satisfied with the new contract and hoped the union would vote on it immediately.

The union has demanded the reinstatement of a shop steward before a ratification vote is held. It has also rejected the corporation's suggestion that the issue be taken to the provincial labor relations board.

Fraser said the corporation had decided to let the board deal with the issue and a decision is expected soon.

The minister would not say if the government intends to raise ferry fares on the 26-vessel government fleet to help pay the costs of the new contract.

The last contract expired July 31 and the union conducted about five days of rotating strikes earlier this month before a tentative agreement was reached with the assistance of a government mediator.

Meanwhile, union members in Vancouver said Thursday the dismissed worker is a pawn in a tactical game of labor politics involving union executive and corporation officials.

Bob Peacock, a catering attendant at the Horseshoe Bay terminal in West Vancouver, was fired earlier this month for his involvement in at least two walkouts.

But the union's local executives, who declined to be identified, said the firing was a joint plan by company and top union officials to crack the militant base of the union at the West Vancouver and Nanaimo terminals.

They said the firing has the backing of union president Shirley Mathieson who is said to be fed up with Peacock's criticisms of union matters.

"There is no doubt about it — both the corporation and our union president would like to see Bob out," said one Horseshoe Bay ferry worker.

"He's a known rabble rouser and an outspoken advocate of workers' rights. He and Shirley don't see eye to eye."

Corporation spokesman Bill Bouchard, who said he is aware of internal attempts to oust Peacock, denied the worker was being singled out.

He was fired for previous involvement in an illegal strike and suspicions that he instigated the picket line set up last month, Bouchard said.

The issue has apparently divided the union rank and file, with some suggesting that Peacock be abandoned and the contract signed.

Other members support Peacock and claim that by withholding critical information, the union's top officers are provoking dissatisfaction among the rank and file.

"The corporation can't be blamed 100 per cent," said a local vice-president. "Peacock's complaints of union mismanagement are definitely well founded."

Peacock said in an interview he plans to fight the dismissal in court if necessary.

CNR union row blocks grain flow

PRINCE GEORGE (CP) — Members of the United Transportation Union voted Thursday night to continue a work-to-rule campaign that has slowed down the movement of Prairie grain to West Coast terminals.

The union members, who work for the Canadian National Railway rejected recommendations aimed at resolving a dispute over how names are arranged on a spare board which allocates extra work. The union executive and CNR officials had agreed to the recommendations at an earlier meeting.

Talks are expected to resume today, said Al Menard, a CNR spokesman.

Grain trains are being rerouted on a 300-kilometre detour over B.C. Rail tracks because a key CNR rail bridge across Vancouver's harbor is out of service after being slammed into by a Japanese freighter.

The UTU members say they don't like the spare board being used jointly by yard and train crew. The joint spare board was implemented in Prince George earlier this year to replace individual boards for the two crews.

The job action has resulted in severe delays in moving CNR trains to the BCR yard.

Firms dig dem apples!

KELOWNA (CP) — Record-breaking increases in sales by British Columbia Tree Fruits Ltd. and Sun-Rype Products Ltd. have put the two Okanagan companies' total revenue beyond $100 million for the first time.

Arnold Pedersen, president of both grower-owned companies, said today in the company's annual report that total sales for the fiscal year 1978-79 were $108 million, which places the associated companies as the 27th largest in B.C.

Total sales for B.C. Tree Fruits were $79.7 million, an increase of 16.3 per cent over the previous year, and Sun-Rype sales were $37 million, an increase of 30.3 per cent.

The critics speak

"The Strada does everything well, excelling in handling, fuel economy and highway cruising."

Dan Proudfoot, *Toronto Sun*

Halifax Chronicle Herald

Auto test

by Richard Russell

Fiat, those people who provide Gilles Villeneuve with his Ferrari in Formula One, have done a complete rethink for the North American market and the result has to be one of the most completely rust-proofed cars for sale in North America.

This little devil has undercoating in places most cars don't even have paint. The car is built using a great deal of rust-proof zincrometal in critical areas; the car is then thoroughly under-coated at the factory before being shipped across the Atlantic.

When the cars arrive at Autoport they are once again undercoated by Fiat personnel. The plastic fender-liners are then installed and the car is as ready as any to face the elements.

To back it up, Fiat provides a three-year warranty against corrosion perforation, and to back up their faith in the very tough mechanical components they offer a two-year warranty against mechanical defects as well. This is the best warranty in the small car business.

So what is the car like to drive?

An absolute ball!

Typically Italian, the little wonder just begs to be driven. The 1500 cc engine is a jewel.

The engine is a very smooth little piece of work that started instantly at any temperature and idled as smoothly as anything in its class.

The Milton Tribune Homes, August 8, 1979

The Fast Lane

by Jim Kenzie

Typical of Italian design, the Fiat abounds with unusual touches. The square overall shape is relieved by a continuing round motif, that is seen in the door handles, heater controls, instruments, and even the door lock buttons. It gives the car an all-of-a-piece look, and is much more pleasant than an overabundance of straight, Teutonic lines.

CAR AND DRIVER

. . . it underscores our contention that the Strada really is prime Car-of-the-Future material.

The only choice seems to be whether you choose to buy the Car of the Future now, or wait for the future. We think those of you inclined toward early conversion will find much comfort in this Fiat.

—*Patrick Bedard*

FIRSTHAND REPORT—May 1979

by Michael Lamm
West Coast Editor
POPULAR MECHANICS

. . . extensive rustproofing and improved quality control put the Strada several leagues ahead of its predecessors. The body uses Zinchrometal in all rust-prone areas, as well as PVC undercoating and plastic inner fender liners. The fit and finish impressed me as top-quality throughout.

PLAYBOY

The technically advanced Strada three-door comes with a five-speed transmission, front-wheel drive and a 1.5 liter overhead-cam engine, from Fiat of North America.

New, low-priced front wheel drive STRADA $5,995*

Now only

*Manufacturers suggested list price, not including freight, taxes, licence or dealer preparation charges. Dealer may sell for less.

62 km/gal**

The Toronto Sun

by DAN PROUDFOOT

You have an affair with a Fiat, you understand. You don't simply own it in the way you buy, drive and ultimately wave goodbye to other mass-produced automobiles.

Pure Fiat means more fun to drive. The gearshift is so light it feels as though you need only to use your little finger to progress through the five forward speeds. The brakes are a delight, sensitive and sure. The engine likes nothing better than high speed operation.

New-car smell

The car even comes with the characteristic Fiat new-car smell, a kind of essance d'gusto. But the Italian company also has broken new ground, for the Strada offers exceptional ride and quiet at touring speeds compared both to earlier Fiats and to the competition.

DENVER, COLO. POST

by Bud Wells

A test of a sharp-looking two-door hatchback showed the Strada's best features to be good handling characteristics, especially in the snow; comfortable seating with lots of legroom and a strong-performing engine.

MOTOR TREND July 1979

by Bob Nagy

When driving cross-country, the one facet of an interior that very quickly asserts its presence is the seating. The Strada merits very high marks in this area.

What was especially noteworthy was that even at freeway speeds, the Strada, which weighed in at just under 2100 pounds, practically ignored the 30-40 mph gusts that were causing obvious problems for many other larger and heavier vehicles.

In addition to its outstanding stability, that Strada delivered a remarkably quiet ride.

AUTOWEEK FEBRUARY 19, 1979

by Jim Gandy

The Strada, by contrast, feels firm, stable, and predictable. Through a judicious combination of spring rates and shock valving, Fiat has made the 2050 lb. Strada give the driver the impression of a car weighing 3000 lbs.

The impression of weight translates to an exceptionally comfortable car to drive for long stretches.

Friday, June 1, 1979—Santa Cruz Sentinel

We found the brakes to be exceptional. It was our impression that they are the best offered in this field. They are vacuum-assisted disc up front and drums in the rear.

The econobox class is probably the most competitive in today's automotive marketplace. And the Fiat Strada has much to offer any buyer. To overlook the Strada when shopping for a new car in this class would be a mistake.

By Arnold Wechter

ROAD TEST/Oct. '79

Begs to be driven hard on serpentine roads. Has ride that swallows dips and bumps, and "easy chair" seat and stickability rivalling some sports cars. Designed to carry 4 and does so spaciously, along with lots of luggage. Top performer of these 5 cars. It's a real "fun car." Rating: A+.

ROAD & TRACK—September 1979

The Strada amassed a whopping 11 firsts (more than any other car) in the areas of ride and handling, braking, body structure, front and rear seating, ease of folding the latter, luggage and loading, the shopping bag contest, quietness and ingress/egress.

The Strada's long suit is interior practicality, an important set of criteria for cars of this class. Comments like "Love these large, comfortable seats," speak for themselves . . . its rear seat bottom can be tipped forward to increase carrying capacity. The cargo area is tall enough, for instance, to carry full shopping bags out of sight.

**Based on laboratory tests using Transport Canada test method. Actual consumption will vary. Urban winter consumption will be significantly greater. Strada mileage rating 62 km per gal., urban estimate 54 km per gal., highway estimate 79 km per gal. "Fiat" and "Strada" are trademarks of Fiat S.p.A.

FIAT

Fiat S.p.A.

It's your turn. Test drive a Strada today

See your local Fiat dealer for a test drive.

For Fiat Strada...

REG MIDGLEY MOTORS LTD.

736 CLOVERDALE

Dealer Licence Number 5186

385-8756

Victoria Times

ESTABLISHED IN 1884

COLIN D. McCULLOUGH, Publisher

GORDON R. BELL, Managing Editor BARBARA McLINTOCK, Editorial Page Editor

Proprietor — Victoria Times Division of F.P. Publications (Western) Ltd., 2621 Douglas Street, Victoria V8W 2N4 Telephone 382-3131

FRIDAY, OCTOBER 19, 1979

Co-ordinated action needed

The frustrations that arise from the current cumbersome mechanisms of our regional district system are coming back to haunt the Capital Regional Board once again.

This time the subject is the economic development commission and at stake is the entire future of the region's co-ordinated efforts to bring new and appropriate industries to Greater Victoria.

Since it was set up, the commission has been administered by an independent commission and funded jointly by the four core municipalities and the provincial government. In recent months, however, proposals have been made to turn the whole function over to the regional district.

This makes a lot of sense. While the main commission was operating in Victoria, Sooke set up a commission of its own. Such fragmentation, if continued, would obviously be counterproductive to the region's over-all goals for economic development.

To put the commission under the regional district would also be beneficial because it would give the commission and its staff access to a great deal of material helpful to them in their discussions with business. The district has, for example, a huge computer data bank of information about the region's land, market possibilities, population, and so forth that could be made available to a regional commission.

Moreover, funding could probably be more easily guaranteed through regional management. The final proposal put forward by the regional district would see the establishment of a quasi-independent commission to take care of the economic development function, but with final responsibility to the regional board.

Regrettably, however, the component members of the board are putting the whole scheme in jeopardy. Saanich will approve the proposal only if it is made clear that the regional board will have final responsibility for economic development; Oak Bay will approve only if it is made clear the commission will be entirely separate and independent from the regional board.

The three Saanich peninsula municipalities aren't interested in participating at all. This might, of course, be a good deal for them because if enough other municipalities approve the commission, the three can have all the benefits of it without paying a cent towards the costs.

As these arguments go on, however, time is running out. Commissioner Barry Mayhew leaves his job at the end of the month. The commission really can't hire a new person until it finds out just who the new employer will be.

If some decisions aren't reached soon, Greater Victoria will find itself without an economic development commissioner while the various municipalities argue the bureaucratic details endlessly.

The other pipeline

Canada might not be excited about exporting to the United States precious reserves of liquids for heating the body from outside. But when it comes to a substance for generating the feeling of heat from within, we have few qualms.

No, it's not B.C. wine, much to the chagrin of the provincial minister of consumer and corporate affairs, Jim Nielsen. It's good old Canada beer, the malt of millions . . . hops of hundreds?

The country's three largest breweries are finding that an increasing number of discriminating American palates are acquiring a taste for their suds. It's expected that sales in the United States this year could increase as much as 44 per cent over 1978, bringing the total amount exported to 38 million gallons, or if you like, 900,000 barrels.

The Canadian connoisseur of his beer will not be surprised by the fact the products of Molsons, Labatts and Carling O'Keefe are selling in the super premium category, competing with the likes of Heinekin and Michelob.

Next time you snapacapa, consider the potential of this untapped renewable resource and think how refreshing "hewers of wood and drawers of drink" sounds.

RICHARD GWYN

Key to a spring election

OTTAWA — A few columns back, I argued that the Clark government hasn't yet got its act properly together because it is divided, heart vs. head, between progressives (such as the MacDonalds, Flora and David) and conservatives (Sinclair Stevens, Bob de Cotret and the rest).

This gap now has widened to a chasm. If you look carefully at the reassuringly conservative facade of the Clark cabinet, you'll be able to spot, between the cracks, the furtive forms of a bunch of closet socialists.

Socialists? You may ask. Surely not? Surely not within a government that has cinched its spending belt, is selling off bits and pieces of itself to private industry, and is sending 60,000 of its own civil servants off to scramble for survival out there in The Real World?

Socialist minded

Surely, yes. This week in the Commons, Prime Minister Joe Clark announced that he is "very much attracted" to a tax scheme that is the most socialist-minded of any in years, and compared to which the tax reform ideas tossed up from time to time by the New Democrats are, at best, wishy-washy social democracy, and, at worst, are cop-outs to conventional capitalist wisdom.

Here's the shower-the-poor, soak-the-rich tax scheme that Clark is about to thrust down our throats:

Next year, Ottawa will hand $100 — it's the equivalent of a so-called "tax credit" — to each Canadian, man, woman and babe. The take for a family of five will be $500. Your neighborhood unemployment insurance bum will receive the same handout as will your neighborhood corporate buff.

Indeed, [illegible]ally as incomes decrease, family size increases, the poor, proportionately, will fare the best.

So much, to the ears of a conservative, for the bad news. Now for the really terrible news. The scheme will cost about $2.5 billion. As an alternative to finding the money on trees, Ottawa will have to pick it out of the pockets of taxpayers. The poor, though, pay no taxes. To cover the tab, Ottawa will have to collect the $2.5 billion from middle and upper-income taxpayers.

The devlish aspect to this socialist snare is that Clark is selling it to us coated in conservative rhetoric. His aim is to "give Canadians a stake in their own country." To do this, he proposes to "privatize" the crown corporation PetroCanada. In place of government, ordinary Canadians will jostle into the boardroom of PetroCanada, each clutching a $100 PetroCanada share given them for free by the government and which they then either can hang on to or cash in, probably at an increased value of anything up to $150.

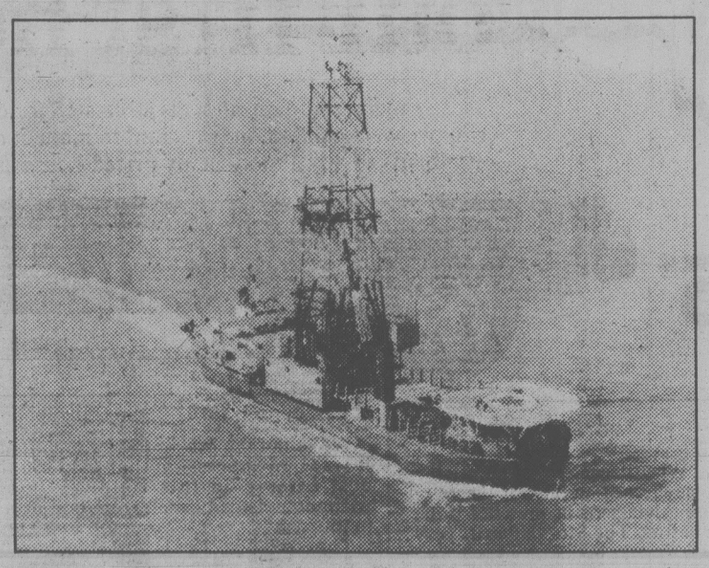

PetroCan succeeds off Sable Island after private firms gave up

Two explanations suggest themselves. Either Clark, once a pale Pink Tory, had turned, now that he's slipped past our guard into power, into a rampaging Red. Or, he's doing what he's doing because he hasn't got a clue what he is doing.

Between the alternatives of conspiracy and of incompetence, you'd have to plump, on the evidence, for the latter. (My analysis of the scheme's socialist character is quite correct, but quite jokey.)

Consider the general. Clark proposes to turn Canadians into owners, as shareholders, of a crown corporation, as tax-payers, they already own. The "free" shares that Canadians will receive, they will pay for as taxpayers — skipping here the detail that some will receive more and pay less while others will pay more and receive less.

Consider a specific. The most important recent commercial gas discovery was at Sable Island off Nova Scotia (three trillion cubic feet proven; a potential ten trillion). Six years ago, the lease-holder, Mobil Canada, abandoned the site. Last summer, PetroCanada bought a 25 per cent share of the centre, invested $40 million in four wells, and found the gas. Sure this is luck, except that, once "privatized", PetroCanada will be bound by the same profit-and-loss judgments as Mobil once was. (A comparable example is the as yet sub-commercial, oil find at Hibernia off Newfoundland, in which PetroCanada again is a one-quarter partner.)

True, once privatized, PetroCanada will remain as a Canadian-owned, major oil company. True, competitive enterprises often are "most efficiently handled in a private sector mode", as Clark's Task Force claimed, although shareholders of Chrysler Corporation may wonder how many exceptions it takes to disqualify the rule of private enterpri[illegible]iency.

Cancel each other

At best, the arguments pro and con cancel each other. Why then, since PetroCanada's corporate future is marginal to our energy future, bother at all?

Here, the issue tilts at last to conspiracy. No one ever has doubted that, as a politician Clark knows exactly what he is doing. By creating an issue out of PetroCanada, Clark has created for himself his best chance to force an election next spring (when Parliament will debate the legislation), and thus to catch the Liberals off-stride before Pierre Trudeau steps down as Leader.

Give Clark an "F" for economics, but an "A" for politics.

letters

It's no fetish

I write to express my alarm over Susan Brice's cynical statement (Oct. 10) "pupil-teacher ratio fetish." I am glad she is leaving the board to devote her time to the Oak Bay community.

As a parent and a homeowner I greatly appreciate the concern the Greater Victoria Teachers Association shows for the pupils of this district. I support a lower pupil-teacher ratio and this is why. Each and every student is a person who is a part of the future. I would like to see us, the Greater Victoria School District community, provide the best education we can for each and every student. This takes time and caring. It is this very time and caring that are affected by the pupil-teacher ratio. I am not writing just about conducting lessons to a class; I am writing about the ability of the teacher to get to know each student and be able to help each one develop his or her abilities and talents to the fullest.

Through my children's attendance at two schools in this district, I am aware of many dedicated teachers. For example, this past week I attended a parent meeting at S. J. Willis Jr. Secondary and I wish everyone in Victoria was aware of the devotion of the staff and the exciting things that are taking place at this school. — Leni Hoover, 3125 Glasgow Avenue.

Bottling botch

On September 23, on the CBC-TV program, "Marketplace," a number of incorrect assertions and false implications were made about Canadian bottlers. Since many viewers, and others, were unwarrantedly misled and disturbed, the Canadian Soft Drink Association considers it important to provide a more balanced perspective.

The first point to clarify is that bottlers are people too — with children, friends and families of our own. We are just as concerned about the safety of bottles as anyone. What is puzzling to us is the extent to which a limited number of unfortunate incidents have been magnified out of all proportion — accidents with beds, with toys, with crossing the street, with dozens of other everyday activities are far more frequent. Glass bottles by the billions have served their purpose well for many years, especially when handled with normal care.

The lack of reasonable perspective has led to immense consequences that were ignored by "Marketplace". The economic factor alone is staggering. When the federal government overreacted by banning the 1.5 litre bottle, it was not aware that it was drastically reducing $106 million in national sales of that size container, and it had no idea that it was freezing $40 million worth of these bottles and cases in the warehouses of more than 200 bottlers across Canada.

Add to this the environmental question of not being able to use cans, and the fact that each province has its own different environmental legislation, and you start to get some idea of the complications introduced by the too-hasty ban.

"Marketplace" would have you believe that the soft drink industry has been twiddling its thumbs in technical development: exactly the opposite is the case. In addition to continuing research and development by individual firms, our technical committee has been working hard on improvements and, incidentally, providing the federal government's safety protection branch with extensive and wholehearted cooperation from all quarters of the industry.

In the meantime, the government has been playing with totally irrelevant testing standards, like rolling a bottle off a table to see if it will shatter. Of course it will. That is like throwing a stone at a window to see if the glass will break, or suggesting that today's glass in fact is a miraculous, modern form of unbreakable see-through material.

It is time that our side of the story was told, and that a balanced appreciation of the matter took hold. — Tibor Gregor, Executive Director, Canadian Soft Drink Association, Toronto.

Energy policy

British Columbia's greatest asset, from the point of view of economic development, is energy — energy, the supply of which is guaranteed for many years to come.

We in B.C. have the fuel and the power. We can develop our sources and prove to the world that energy using industries have a future here. We can offer them security of supply for 20 or 30 years when other parts of the world cannot.

Oil is a problem everywhere. Another political crisis in the Middle East will leave much of the Free World's industry in chaos. But we in this province are fortunate. We can produce all of the gas and all of the electricity we want. All we need is some excess capacity in our system and we can adjust to an offshore oil crisis with comparative ease.

Potentially, we can treble our output of hydro electric power. We can replace oil with natural gas. And when these sources of energy are fully utilized, we can turn to coal (B.C.'s coal resources, incidentally, are large enough to look after our power needs and our gas needs for 100 years!).

Contrast our position with that of our good neighbours to the south. They have harnessed all their hydro. They don't have any natural gas or coal to speak of. Nuclear energy, meanwhile is hazardous and expensive so they are putting their power intensive industries on notice. They are saying that they will run intermittently, if at all, in the 1980's.

Some of these industries can come to B.C. They will come if we want them to. All we have to do is offer them a secure source of fuel and power and they will be turning our raw materials into highly processed goods before we export them to the United States and elsewhere. I am thinking, typically, of the manufacturing of refined metals, paper products, fertilizers and so on.

We need an energy policy which says, in effect, that this province is in an energy surplus position. We want certain energy using industries. We want them because it makes economic sense to process our resources before they are shipped abroad. And it's environmentally wise to do so using the latest techniques known to mankind.

I would have us move forward on two fronts — the big utility front and the smaller industry by industry front. I would have our big utilities, like B.C. Hydro and Inland Natural Gas, install new plant and equipment ahead of demand and I would allocate certain sources of energy to individual firms; companies which are prepared to upgrade our resources and give highly skilled jobs to British Columbians by so doing.

Distant sources, be they falling water, waste wood or fossil fuel, could be used locally in this way. Far flung parts of the province would get more industry. Job opportunities would be decentralized to a degree. Less energy would be wasted by moving it over power lines and pipelines to Vancouver.

Private companies should be encouraged to make their own arrangements for the production of energy, especially when this can mean the opening of new areas of the province where no manufacturing would otherwise take place.

Following a two-prong approach of this kind we can't really lose. We will build up our defenses against an oil shortage and we will cease, in many years of the province, to be simply "hewers of wood and drawers of water". We will have greater security insofar as energy is concerned and we will decentralize industry in B.C. This is an energy-cum-economic development policy which should appeal to everyone.—Jack Davis, MLA, North Vancouver-Seymour.

Army defence

First, I must point out I am not a Salvationist or a reformed person from the Salvation Army's rehabilitation program. As a former employee of the Salvation Army Harbor Lights on lower Yates Street, however, I feel I must speak out in defence of the Army and of the work this organization tirelessly carries on. One has to be in its internal circle to understand the work done by these dedicated people.

One need not go in the area of the Harbor Lights to encounter people with drinking problems. The city has its share of citizens prowling around inebriated. The few that could pose a problem are nothing compared to the inebriates who stagger out of dance halls, drinking lounges and liquor licenced restaurants, creating public nuisances of themselves, not to mention the inebriates behind the wheel of a car killing and maining.

The protesting merchants are quite typical of a large portion of our society who feel they are above the few people the Army works tirelessly with to get these unfortunates back on the road to recovery. I feel sure if they weighed the situation, giving it a fair appraisal of its pros and cons, regarding the location of the Salvation Army in comparison to the existing problems, they would shed a different light on the Army's plans to work with the unfortunate individual who is weakened by liquor only to become an alcoholic, yet the Salvation Army is always there to give a helping hand. — D. James, 50 Menzies Street.

Harbor Lights have no monopoly on problem drinkers

A tragedy of blighted lives

By DAVID LAMB

NAIROBI, Kenya — The problem began when Daniel Mwangi was 6 or 7 years old — itchy eyelids, blurred vision, headaches. His father thought the boy had been cursed and took him to his friend the witch doctor.

But the witch doctor's herbs and chants did not help, and by the time Daniel was 13 he was totally blind, the victim of a virus disease known as trachoma. Daniel's father went to his grave believing that his son was paying for some evil in the family's past.

Daniel Mwangi is now 37. A telephone operator, he reads his Braille Bible daily, and he says he is not bitter. "No, not at all," he said in a recent interview. "My father was an old man who believed in traditional things. Modern medicine and Western doctors was something he could not comprehend.

"I am blind because of ignorance, but I do not blame anyone. In many ways I am lucky. I went to a school for the blind. I have a job. I have found Jesus Christ as my savior."

'Lucky one'

Mwangi indeed is among the lucky ones. For most of Africa's physically handicapped — an estimated 1.5 million of them in Kenya alone — there is no future, no work, no education and no special governmental concern. They are the forgotten people of the Third World, a huge minority enslaved by their misfortunes.

"It's an appalling problem that seems so needless in this day and age," Dr. Michael Wood, director of the East Africa Flying Doctors service, said recently.

"I don't think the developed world has any idea just how big the problems of health are here. In terms of blighted lives, it's colossal. You almost have to forget the present generation and think instead about what you can do to help the next."

This young African polio victim is getting treatment

Wood estimates that 80 per cent of Africa's handicapped would be healthy and normal today if they had had proper medical attention. But in the Third World not one person in three ever sees a modern doctor, and diseases that are all but forgotten — even unknown — in the West still cripple and kill an enormous number of Africans each year.

Hundreds of thousands have fallen victim to "river blindness" (onchocerciasis), which is spread by blackflies through nine West African countries. Polio has disabled more than half a million people in Kenya alone. Nearly 96 per cent of the world's 13 million lepers are in Africa and Asia. Measles, diarrhea and tuberculosis are commonly fatal here.

Because of poor treatment — or no treatment — accident victims remain mutilated by the uncounted thousands every month.

When Wood visited a small Tanzanian village recently, a pretty, bright-eyed, 13-year-old girl dragged herself toward him. She had suffered a compound fracture of the knee in a school-yard accident. The fracture had been treated at home and the leg was grotesquely twisted. Wood, the first doctor the girl had ever seen, asked when the accident had occurred. Seven years earlier, she said.

Old beliefs

The problem with the handicapped is greatly aggravated by the reluctance of rural Africans to accept modern medicine. Mothers will not believe that a drop of liquid on a sugar cube can prevent polio, or that clean water is related to healthy babies. If a child falls sick, it is probably because his grandfather stole a cow or his uncle wished evil on a neighbor.

As Africa became increasingly urbanized, old values began changing. Today, in the streets of cities like Nairobi, crawling beggars and wandering cripples are common. For them there is little hope of ever getting a wheelchair or a brace, much less a job other than making baskets or carving wood.

"I'm constantly facing the problem of trying to assimilate the handicapped in employment," said Moody Awori, chairman of Kenya's Association of the Physically Disabled, which was set up in 1959 to help war cripples from the Mau Mau conflict.

"But the answer from employers always is, 'We're a developing country full of healthy people who can't find work, so how do you expect us to do something about the handicapped?' I've argued time and time again that the disabled should be accepted like any other person and judged solely on their job performance, but I never get anywhere.

"It's a terrible thing to isolate these people making baskets. Some of them have very keen brains. They are as capable and as anxious to get ahead as anyone else."

A Centre for the Crippled sponsored by the Salvation Army has 270 students, but few are accepted in secondary schools, even if they get good marks in the earlier grades. Nonetheless, the centre recently sent its first graduate to the University of Nairobi.

"That's a real relief, a beginning," Headmaster Peter Nyiatu said.

Although the handicapped are usually neglected, several African countries — among them Kenya, Ghana and Nigeria — are taking admirable steps to deal with their integration into society, and almost every country now places a high priority on basic health needs.

Nigeria is building 285 health clinics and increasing its health expenditure over a five-year period from $350 million to $2 billion. Mozambique has inoculated more than half its 12 million people against smallpox and measles. Liberia has piped drinking water in six cities and has 10 hospitals and 220 clinics operating throughout the country. Kenya is spending $1 million on special education this year and President Daniel Arap Moi has declared 1980 the Year of the Handicapped.

Zachary Onyonka, Kenya's minister of housing and social services, concedes that the government's expenditures are still negligible, but says the handicapped are "not a problem for government alone but of the whole society. We must change our attitudes towards the disabled."

Last July the first blind Kenya attorney, Stephen Julius Karioko, was admitted to the bar after attending the University of Nairobi's law school. He spent two months working in the attorney general's office and recently returned to his home in Embu, 100 miles northeast of Nairobi, hoping to set up his own practice.

"It was a long and arduous struggle," he said, "but when you are the first to come out of the tunnel, you definitely expect many others will follow, and perhaps do better than you."

Los Angeles Times

STRAY FEATHERS

Harold Hosford

There was a touch of spring in the air and I wasn't the only one who thought so. A band of House Finches were doing a pretty good imitation of how a band of House Finches would act if it was spring. But it wasn't spring; it was the middle of October.

What had brought on these thoughts of spring, for me at any rate, was the bright warm weather and the songs of those finches. They'd settled on the chain-link fence near the terminal at the airport and half of them — the reddish-colored half — were singing as if it was March.

Now it's a well-known fact that birds are not supposed to sing in the fall; spring is supposed to be the season for birds to sing. But House Finches, and some other birds as we shall see, are noted for their disregard of this the first rule of bird song. While they don't sing as much in the fall, they're not above a bar or two whenever the feeling moves them at any time of the year. Their song in fall may lack some of the liquid exuberance of spring, but it's still a pretty good imitation of the real thing.

Most people who give consideration to such things agree that the role of song in the life of a bird is mostly advertisement, to give notice of an occupied territory, or enticement to some passing female to enter a short-term agreement on family matters.

★ ★ ★

And there's no doubt these are the principal reasons why birds sing. After all, don't most of them stop singing — or at least reduce their efforts considerably — once a mate has been found, or once the nesting season is over?

On the other hand, there's enough song going on outside the nesting season to give good grounds to the belief that birds sometimes sing just for the sheer joy of it. And that's what I think my little band of finches was up to — they'd felt the touch of spring just as I had. They were reacting to the beautiful day just as I was. They were just feeling good!

But I've heard enough birds singing outside the nesting season, and in some pretty unspring-like weather, to feel that there's more to fall and winter singing than just feeling good.

Take the two Song Sparrows I saw down on McMicking Point last November. It was a dull, windless, misty morning — certainly not the kind of weather to raise the spirits. Yet there they were, each stationed on the tip of a gorse bush, about 25 feet from each other.

And they were singing, not in their full voices of spring but in a kind of *sotto voce*, softly, almost as if each was singing to itself.

But I got the feeling they weren't singing to themselves; they were singing to each other. They never sang together. One would sing and the other would answer. They were so intent on their little duet they paid little attention to me as I walked along the path between them.

★ ★ ★

In searching about for reasons why these two Song Sparrows were behaving this way, I came right up against why most birds sing in the spring — to announce territorial rights. And Song Sparrows — at least in this part of the world — retain, or re-establish, territories through the winter. While these winter territories are not defended with the same intensity that they would be if they were nesting territories, my two little males on McMicking Point obviously thought a song was needed to settle a boundary dispute that had arisen.

Another songster noted for forgetting the season is my old friend Bewick's Wren. Given a calm warm day from late January on, you can expect an explosive outpouring from any nearby Bewick's Wren. And it'll be for the same reason as the Song Sparrows — the wrens are on their territories all winter too, and I guess they figure a little announcement to that effect now and then helps to keep out the riff-raff.

Then too there's Bewick's tiny cousin — the Winter Wren. This little tike isn't above several bars of its remarkable song — at any time of the year and in almost any weather. The Winter Wren, too, keeps a winter territory and could be said to sing at that time of year for the same reason as its cousin, but I can't help wondering if birds sing a lot more because they enjoy it — than we're prepared to believe.

Now that's chutzpah!

THE SUN
An Editorial

VICTORIA (CP) — B.C. will try for a toehold in the California wine market, said Consumer and Corporate Affairs Minister Jim Nielsen. He said no B.C. wines are sold there and he would like to know why.

You've got to admire the man's spirit. Is Economic Development Minister Don Phillips trying to sell B.C. coal in Newcastle? Is Energy minister Jim Hewitt shipping B.C. oil to the Middle East? Grace McCarthy exporting smiles to Tahiti?

When it comes to selling B.C. wine, we need a man who has no preconceptions about the product and won't take no for an answer. Either that, or somebody prepared to grab the money and run. As for breaking into the California market — well, the sheer audacity of the idea (not to mention the wine) is enough to take one's breath away.

We wish Mr. Nielsen the best of luck in the land where Robert Louis Stevenson once declared that the local vintage was "bottled poetry." B.C. wine ought at least to be able to produce a competitive limerick.

The problem with pets

Katharine Whitehorn

LONDON — I came home the other day to find my son trying to blow up a balloon with his nose. "It's easier," he insisted between gasps. My first thought was that I'd ignored a birthday or forgotten I was giving a kids' party; but no. The balloons, as I might have guessed, were just the latest gimmick in the Great War of the Cats.

They have built new apartment blocks near us, you see, and a fresh influx of muscular tomcats is busy staking out our territories between them. When one of these villains actually clawed our cat's stomach open, the family decided this was War; and we are now mounting our defences with all the seriousness of a military operation.

First I used to throw over-excited buckets of water at him, but I always spilt more water over my feet than ever reached him. Then there was the airgun — you can fire quite a lot of pellets at a cat without harming him, but the snag is he got used to it — and you're probably giving him a good assault course training in the difference between hard and soft cover as well.

So the balloons were to be stationed at the end of the garden, and next time the creature appeared they were going to fire at the balloons, which would go BOOM! and cause the animal to flee in terror. Maybe. I couldn't help thinking of the advertisement for a rat gun "Guaranteed to kill a rat at 50 yards and give it an *awful fright* at a hundred," but I kept my thoughts to myself.

All this activity, though, had me wondering again what we all get out of our pets. Here we are, leading a perfectly rational town life, all concrete and electricity and conveyor belts and supermarkets, and our one urge seems to be to have small tigers going round disrupting the house and the neighbourhood. Why? For company? Well, yes, but we have too much company and we still have cats. Because taking them for walks gives us Healthy Exercise, say the dog-owners — but then they groan loudly every time they actually have to do so. Besides, whoever had to exercise a guinea pig? No, it can't be that.

It's long been my belief that people really keep animals as a substitute for the wilder instincts they have to suppress in themselves. You see some mousey little man barking orders at a dog he can scarcely control as it snarls at the neighbors; probably he'd just love to do that himself, if only he dared. Or a very elegant lady letting Fido off his little red leash and elaborately looking away as he deposits a huge smelly mess at the curb — she wouldn't *dream* of doing anything like that herself, of course . . . or would she? Dream, I mean? I always used to wonder, too, about my in-laws' beagle; they were so decorous themselves that it was hard to imagine how their children ever got propagated, but the beagle would strop its private parts relentlessly up and down the leg of any visiting stranger, and never really got quite the rebuke you'd expect.

I would love to do nothing all day, so my cats do it for me; and plainly this garden warfare is what my fellas would like to be doing with real guns and real enemies. And I'm told that in mechanized cavalry regiments, they *all* have great glossy dogs — as horse substitutes.

Dorothy Parker, the American writer, once found two alligators in her taxi "where someone had been prudent enough to abandon them" and put them in the bath: whereat the house-cleaner left, saying she couldn't work where there were alligators. Wouldn't Dorothy Parker, savage wit, omnivorous devourer of men, have just loved to crunch the odd leg between her huge, toothy jaws? There is, in fact, a New York legend that people have been flushing baby alligators down their plumbing for years, and that these have grown up and now stalk the sewers. Down there somewhere in the dark, our animal instincts are prowling — whih is exactly what animals are for.

I'm still puzzled about my friend's tortoise, though. He has his address painted on his shell, because when he stalks off and turns up in other people's gardens they wouldn't otherwise know where to return him — the local theory is that he's in love with a tin can down at No. 48. Does the tortoise express Mike's subsconscious desire to tiptoe quietly away to another garden — or Pat's desire to have her husband firmly labelled with his owner's name, and brought back struggling to the door by the little girls he has tried to befriend? Somehow, I don't think I shall manage to ask them.

The Observer

A new way to help you buy your first home.

Buying that first home is a big step for everyone.
That's why we've expanded our program to make it easier for more British Columbians to buy a moderately priced home as their first home.

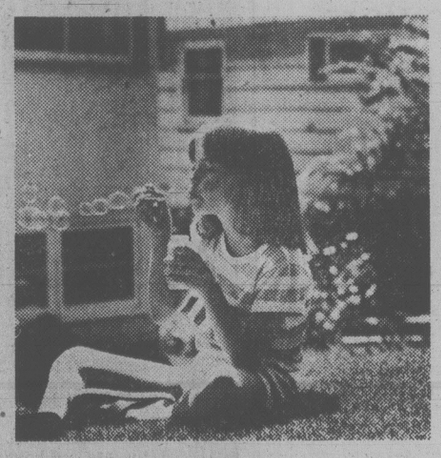

Our new FIRST HOME GRANT of $1,000 is available for all eligible British Columbians.

This grant can be used to buy any type of home—new, old, single family, condominium, mobile home, townhouse. Any type of home purchased after July 18 can be acceptable, so long as it falls within certain price limits. From July 18 to December 31, 1979 these limits are $54,000 in the Greater Vancouver and Capital Regional Districts and Fraser Valley communities up to and including Chilliwack, and $50,000 elsewhere in the Province.

Remember this grant is available for FIRST HOMES ONLY. If you've owned a home before—whether in British Columbia or elsewhere—you are not eligible.

The purchaser must also meet one of the following residential requirements:

(1) Lived in B.C. for a continuous period of not less than two years immediately prior to the purchase of the home, OR
(2) Born in B.C. and a Canadian citizen at the time of application, OR
(3) Lived in B.C. for a continuous period of five years at any time, and a Canadian citizen at the time of application.

Of course, our FAMILY FIRST HOME GRANT of up to $2,500 still remains available for those with a dependent child under 19.

If you have not received any previous benefit, and are unable to qualify for either of the above FIRST HOME grants, remember the NEW HOME BUILDING GRANT of $1,000 is still available until December 31, 1979. To qualify for this grant, you don't need to be buying your FIRST home, but it does have to be a NEW home.

For further information and application forms for any of these grants, please contact Ministry offices.

Province of British Columbia
Ministry of Lands, Parks and Housing
Honourable James R. Chabot, Minister

Unions, boss unite to fight alcoholism

VANCOUVER (CP) — Problem drinkers will cost British Columbia employers about $220 million this year and unions and management are co-operating to fight the common enemy.

The fight has spawned employee assistance programs — voluntary, confidential programs designed to help workers with alcoholism and other problems.

Studies show the average problem drinker is between 35 and 55 and is married with two or three children. An alcoholic employee can be anyone from a top executive to a janitor.

Businessmen with alcoholic workers once thought they had two choices — tolerate the drinkers and risk poor production and low morale among other staff or fire them and spend valuable time and money finding replacements.

This harsh choice has led to another alternative with the emergence of both public and privately-run employee assistance programs. Companies are treating alcoholism as a disease and finding it makes economic sense to rehabilitate alcoholic workers.

The programs began originally to help alcoholics but they have branched into other employee problems — drugs, marital, parental, legal and financial — that could affect work performance.

"The key to the (programs) is to have an independent service that will assess the alcoholic's problem and figure out the proper treatment," says Kent Pearson of the provincial alcohol and drug commission's professional development division.

The division advises companies how to set up their own programs but its involvement does not end there.

It also funds Interlock, a non-profit organization started several years ago by volunteers representing labor, management and assistance program co-ordinators.

Assistance programs also train supervisors, shop stewards, fellow employees and families to recognize when an individual is in trouble and to convince him to seek help.

"What we have tried to do is build up an atmosphere of relative trust so that people will let us know when someone is going haywire," says Jack McNeil, employee assistance co-ordinator for Canadian National Railways and Interlock president.

Part of the approach is to precipitate a crisis for the alcoholic employee by confronting him with his problem before it becomes chronic or fatal.

"It's called tough love," says Garry Sim of Interlock. "It's confronting the alcoholics and telling them they aren't doing themselves any good."

Interlock director Joan Lynch says the agency is attracting 3.5 per cent of employees to its 11 programs. About half the problems are for emotional, marriage and family stress while about 28 per cent involve alcohol and drugs.

Of those referred by management because of poor work, about 75 per cent are either in the same job, have been transferred, or promoted, says Ms. Lynch. More than 50 per cent say their situation improved because of the program.

John McKay photos

FORMER VICTORIA mayors Claude Harrison, centre, and Percy George joined incumbent Mike Young, left, at unveiling and dedication of plaque from Historic Sites and Monuments Board of Canada Thursday at city hall. Plaque outlines structure's history and identifies architect as John Teague.

VICTORIA STEAMATIC
7796 Scohon Dr., Box 463, Saanichton
Call today for a free in-home estimate.
652-3470 or 652-5621
STEAMATIC carpet cleaning
Licensed Applicators of Scotchgard
Steamatic
... it's the nicest thing you can do for your carpets.
CHARGEX VISA
10-19

McGeer again 'unfair'

Education Minister Pat McGeer is in hot water with the B.C. Government Employees Union for the second time in two months.

The union filed an unfair labor practice complaint with the Labor Relations Board Thursday over McGeer's recent memo to college principals.

The memo instructed them to estimate the cost of staff time devoted to negotiation and maintenance of contracts, as well as the cost of administrative time to handle union grievances.

The memo is an example of McGeer's opposition to the collective bargaining process and is an attempt at intimidation, union general secretary John Fryer said in a news release.

"McGeer has in the past clearly stated his opposition to the collective bargaining process within the educational system," he said.

"This opposition was demonstrated by his actions at Notre Dame University and, more recently, by his attack on the collective bargaining process at Pacific Vocational Institute."

The earlier complaint against McGeer was filed after the union said he tried to discourage Notre Dame faculty members from forming a union.

The BCGEU represents employees at eight colleges and vocational institutes in the province.

NORLUND
FOLDING GUIDE SAW
Lightweight but extremely strong, the Guide Saw compacts in seconds for safe carrying. Blade: 19" steel Frame: steel with nylon. Ideal for Campers, Hunters, Hikers
Regular $16.93
SALE PRICE $11.29
Prices effective 'til Oct. 31
ISLAND SAW & KNIFE CO.
617 Chatham St.
385-5500
CHARGEX VISA

Get a handle on something great.

Grape growers hit hard

KELOWNA (CP) — Severe cold last winter has resulted in a loss of about $1.5 million, says Gary Tayler, of Penticton, president of the British Columbia Grape Growers Association.

Tayler said in an interview Wednesday the loss is difficult to assess but about 500 acres of vines were lost and he estimated the replacement cost would be about $3,000 an acre.

However, he said government assistance to growers who suffered losses will soon put the industry back on its feet. About 800 acres of new vineyards have been planted and another 700 acres are being considered for grape growing.

RENT A PIANO
Baldwin

Rent applies to purchase
381-0551
or stop in at
Baldwin
PIANO & ORGAN CENTRE
1736 DOUGLAS STREET
right across from the Bay

TALK'S CHEAP THIS WEEKEND.
FRIDAY FROM 5 P.M. | SATURDAY ALL DAY | SUNDAY UNTIL 5 P.M.
35¢ OR LESS PER MINUTE
LONG DISTANCE WEEKEND RATE TO MOST PLACES IN B.C.
B.C. Tel's special weekend rate is really cheap.
You can dial direct (112) to most places in B.C. between 5 p.m. Friday and 5 p.m. Sunday for just 35¢ or less per minute.
(Minimum charge 23¢ a call.)
So call someone long distance this weekend.
And talk it up while rates are down.
Rate does not apply on calls from hotel, motel or coin telephones or to some Northern points not served by B.C. Tel.
B.C. TEL
PLAY R-R-RINGO
MAKE 3 LONG DISTANCE CALLS FROM HOME AND YOU MIGHT WIN.

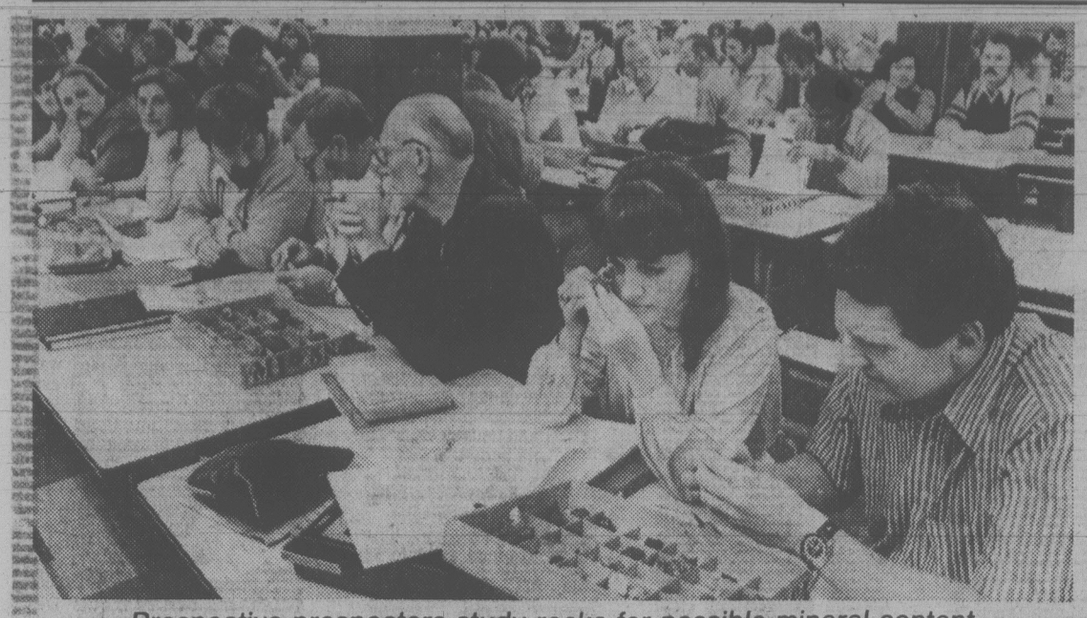

Prospective prospectors study rocks for possible mineral content

Gleam of gold fills class

VANCOUVER (CP) — Enrolment at the B.C. and Yukon Chamber of Mines Prospecting and Mining School, which seems to be tied to the rise and fall of the market, is on the upswing again.

In the middle 1950s, when uranium made the pulse of prospectors quicken, the school attracted about 400 students.

Enrolment later fell off, but now with the price of gold passing the $400 mark, and prices of silver, copper and molybdenum also on the increase, the school is enjoying a boom as big as the metals.

About 200 prospective prospectors have been crowding into a high school cafeteria this month to take in classes. Taught by a series of guest lecturers and assisted by University of B.C. geology students, the group is given a primer in everything from how to stake a claim to bush survival.

"This is the biggest class we've had in the last three years," said Sanford Woodside, assistant manager to the chamber of mines. "The rise in gold has made a difference, though this is a prospector's course, not a course in placer mining."

Graduates have found, among others, the Eldorado uranium mine in Saskatchewan, the Northair gold and silver mine at Alta Lake, north of Squamish, and the Cassiar asbestos mine.

"The price of gold has something to do with it, but most of the people who take this course spend quite a bit of time in the outdoors . . . (they see something and want to know what it is," said Woodside.

"Some take it to actually get into prospecting, some are prospectors taking a refresher course, but most just do it for curiosity's sake."

"I hike and ski a lot and I'm curious about what I see out there," said student Mary Roberts. "I'm not looking for the world's biggest gold nugget."

Delta urged to hire outsider police chief

DELTA (CP) — Police here should give serious consideration to hiring their next chief from outside the existing force, a British Columbia Police Commission investigation has recommended.

The investigation, under provincial judge Roy McQueen, was completed and filed with Attorney-General Garde Gardom this week.

Some details were released Thursday by Mayor Ernie Burnett, but both he and Gardom have said full copies of the investigation will not be released.

Burnett said the report deals in generalities rather than specifics on management concerns that could be improved in future.

A parallel investigation into the affairs of suspended police chief Merv Smith — who is eligible for retirement at the end of this year — was continuing, Burnett said.

Burnett confirmed the report remarks on hiring a police chief from outside the force.

He also said the investigators found that some of the complaints should be thrown out, that some were handled properly and others should be investigated further.

The commission investigation was announced July 4 by Gardom following complaints about individual acts of a small number of policemen on the Vancouver suburb's force.

Smith was suspended Sept. 27 as a result of information turned up by the investigation. RCMP are continuing an investigation into Smith's affairs. Ken Brown, New Westminster police chief, has replaced Smith on an interim basis.

Placer pickets spread

VANCOUVER (CP) — Striking workers at Placer Development Ltd.'s Endako molybdenum mine near Fraser Lake have won the right to picket a construction site at another Placer operation after the provincial labor relations board reversed an earlier decision.

The board said Thursday it had acted on erroneous information about a contractor when it banned pickets from Placer's Equity Silver mine near Houston until Dec. 31.

Under the board's new ruling, members of the Canadian Association of Industrial, Mechanical and Allied Workers will be permitted to set up picket lines at the construction site as of Oct. 31.

The previous board report, written after Commonwealth Construction Ltd. had appealed a board decision permitting the pickets, said the construction company had fixed costs of $150,000 a day.

HALET F. HALLATT and H. OWEN WILLIAMS
are now practising law
under the firm name of
HALLATT WILLIAMS
Barristers and Solicitors
990 Fort Street, Second Floor
Victoria, B.C. V8V 3K2
TELEPHONE (604) 381-6990

PLANT NOW BEFORE WINTER SETS IN . . .
● RHODODENDRONS and AZALEAS from .....2.79 ea.
● CHRYSANTHEMUMS .....ea. 2.79 ● PANSIES ..... 1.59 per pack
● FULL RANGE OF SPRING FLOWERING BULBS
ORDER NOW FOR NOVEMBER
ROSES..... 3.50 ea. FRUIT TREES .....from 6.99 ea.
Open 9-8 Weekdays
9-5 Sunday
Come In and discuss your garden problems
Elk Lake Garden Centre
5450 PAT BAY HIGHWAY—Just Beside Elk Lake
LISTEN TO GOOD ADVICE FROM HARRY HURN
SAT. and SUN. 8:41-11:26 a.m., 1:45-3:36 p.m. on C-FAX
10-19

Baldwin POP ORGAN CONCERT
LISTEN TO THE "FABULOUS"
HAL VINCENT
One of North America's Finest Organists
Let Hal show you why you'll love the Baldwin Organ
Don't miss this great opportunity.
One Night Only
Date: Monday, October 22
Time: 8 pm
Place: Store Location
Pick up your Free tickets today!
Baldwin
PIANO & ORGAN CENTRE
1736 DOUGLAS STREET
"right across from the Bay"
TELEPHONE 381-0551

Great Sound . . . Great Savings!
SANYO
Sanyo JCX2400K deluxe solid state AM/FM receiver. 55 watts per channel at 8 ohm with 0.3% T.H.D. 20-20000Hz, 41 step volume control ● Sanyo TP1010 phase lock loop turntable provides accurate speed hold wow and flutter to 0.05% WRMS. Complete with high quality magnetic cartridge. Sanyo AD3070 speakers-bass reflex speaker system with 12" woofer, 5" midrange, 2x4" tweeters for rich true-to-life reproduction.
SUPER SPECIAL $799.95
SIMILAR PACKAGE 26 watts/channel. Same turntable. 2-way speakers. SUPER SPECIAL $599.95
Pkg. 2120 SANYO AUDIO COMPONENT SYSTEM
JCX2100 SANYO SOLID STATE AM/FM STEREO RECEIVER
● 15 Watts per channel RMS, from 20-20,000 Hz with less than 0.5% T.H.D.
● Usable FM Sensitivity 2.0 uV
TP535 BELT DRIVE TURNTABLE WITH AUTOMATIC RETURN
● 4 pole synchronous motor
● Magnetic stereo cartridge
AD3020 TWO WAY BASS REFLEX SPEAKER SYSTEM
● 26 Watts RMS continuous handling power
● 8" Woofer, 3" Tweeter
SUPER SPECIAL $419.95
We deliver and install all sound systems at no Extra cost to you. We service all our own equipment. Come and see these systems. You will be surprised.
ATLAS
STEREO AND TV
763 FORT ST. 385-2712
Your satisfaction is our satisfaction.
● Convenient in-store bank financing available
● Chargex
● MasterCharge
● 90-day no-interest charge account
10-19

NEW!
Milder Than Ever!
CRAVEN "A" Special Mild
CRAVEN "A" Special Mild
CRAVEN "A" Special Mild 100's
REGULAR LENGTH
KING SIZE
New 100's too!
The Original is the Finest
The Mild One
From CRAVEN "A", The First Family of Mildness
Warning: Health and Welfare Canada advises that danger to health increases with amount smoked—avoid inhaling.
Average per cigarette—100's "Tar" 9 mg. Nic. 0.9 mg. King Size and Regular "Tar" 4 mg. Nic. 0.4 mg.

TORONTO STOCK EXCHANGE TRADING

Distributed by CP
Toronto Stock Exchange—Oct. 19
Quotations in cents unless marked $. z—Odd lot, xd—Ex-dividend, xr—Ex-rights, xw—Ex-warrants. Net change is from previous board-lot closing sale.

Stock	Sales	High	Low	1:40 p.m.	Net Ch'ge
	A and B				
A.G.F.M	1700	255	255	255	+ 4
Aby Gin w	500	$6	6	6	
Abitibi	26145	$18⅜	18	18¼	— ½
Abitbi 10	100	$51	51	51	— ⅛
Acklands	300	$16⅜	16⅜	16⅜	
Action Trd	600	55	55	55	— 4
Adanac M	5800	465	450	450	
Advocate	500	230	225	225	—25
Afton Min	2400	$22¼	21¼	21½	
Agnico E	4301	$7⅝	7½	7⅝	+ ⅜
Agra Ind A	100	$5	5	5	
Akaitcho	2300	145	145	145	+ 7
Albany	24100	109	100	100	— 5
Alt Energy	8013	$34⅜	33⅝	34	+ ⅛
Alta Gas A	28704	$23¼	22⅜	23⅛	+ ⅛
Alta G C p	z60	78	78	78	
Alta G 9.76	z80	$26	25⅜	25⅜	
Alta G 6⅜	11200	$32	31⅞	31⅞	— ⅛
Alta Nat	400	$64	64	64	
Alcan	6075	$43⅞	43½	43½	— ¼
Algoma St	4762	$29¾	29¼	29¾	— ¼
AsTel p	1900	$25⅛	25⅛	25⅛	
Allerco Dv	155	$51¼	51¼	51¼	— ¼
Am Bonza	38135	$31⅛	30¾	30¾	— ⅜
Am Larder	6000	30	30	30	— 1
Am Eagle	10600	340	330	340	—10
Am Leduc	66000	46½	44	46	+ 2
Andres W A	2500	$11½	11¼	11¼	— ⅜
Andres W B	100	$11½	11½	11½	— ¼
Ang CT 290	300	$35	35	35	
Ang U Dev	100	440	440	440	+15
Aquitaine	3350	$38½	37¾	38	— 1
Args 250 p	175	$32¾	32¾	32¾	
Args 260 p	z25	$30¾	30¾	30¾	
Argus C pr	2650	$13¾	13⅜	13¼	— ¼
Asamera	8500	$18⅞	18¼	18¼	— ⅜
Asbestos	1000	$40	40	40	
Atco A	3650	$17⅞	17⅜	17⅞	+ ⅛
Atl C Cop	1000	72	72	72	— 3
Atlas Yk	6500	76	75	75	+ 3
Ato-Hard A	600	$13½	13⅜	13⅜	— ⅜
BC Sugar A	100	$38¼	38¼	38¼	
BP Can	8615	$33⅞	33⅜	33½	— ⅜
Banister C	2900	$13¾	13⅜	13¼	— ¼
Bank BC	300	$32¼	32¼	32¼	+ ¼
Bank Mtl	23968	$23⅜	23	23¼	
Bank N S	15375	$22¾	21¾	22¾	— ⅛
Bnkno	125850	480	410	445	—130
B Cdn Nat	9833	$13½	13⅛	13¼	— ¼
Barex	10000	25	25	25	
Bary Expl	3500	160	160	160	
Basic Res	7921	$12¼	11⅞	12	— ⅜
Bell Canad	23191	$20⅛	20	20	— ¼
Bell C pr	100	$29	29	29	
Bell 2.28	100	$30	30	30	— ½
Bell 1.80	100	$21½	21½	21½	— ⅛
Bell 1.96	1039	$24⅝	24⅜	24½	+ ⅛
Beth Cop	z40	$16⅞	16⅞	16⅞	
Bl Hawk	2500	31	31	31	+ ½
Blakwod A	525	$5	480	480	—57
Bombr	500	$11¾	11¾	11¾	
Bonza O	5450	$8⅜	7¾	7⅞	— ¼
Bonanza r	35005	105	95	95	—10
Bow Valy	10055	$40½	39⅜	39¾	— 1
Bralor Res	1100	$16⅜	16⅜	16⅜	
Bramalea	369	18	17⅞	17⅞	— ⅛
Brascan A	7414	$23¾	23⅜	23⅜	— ½
Brscn 8½	1400	$25½	25½	25½	
Brenda M	4000	$22	21¾	22	+ ¼
Brinco	1261	$7½	7⅞	7¼	— ⅛
BCFP	8400	$24½	24	24	— ½
BCRIC	19370	$7⅞	7	7	— ¼
BC Phone	1875	$16⅛	16	16	— ⅛
BCPh 4¾ p	125	$53	53	53	
BCPh 1956	z10	$51¾	51¾	51¾	
BCPh 5¾ p	100	$62	62	62	— 2
BCPh 6 pr	z5	$63½	63½	63½	
BCP 10.16 p	z23	$26¾	26⅛	26⅛	
Broul Reef	9000	75	72	72	— 3
Brunswk	6525	$8¾	8¼	8¼	— ½
Budd Can	800	$7⅜	7⅜	7⅜	
		C			
CC Yachts	1000	325	325	325	—15
CAE	1712	$11½	11⅛	11⅛	— ⅜
Cad Frv	4550	$18¼	18	18	— ¼
Cad Frv A	800	$9½	9½	9½	
Cal Pow A	3438	$43	42¾	42¾	— ¾
Cal P 4 p	z25	$53⅛	53⅛	53⅛	
Cal P 5 p	z5	$66⅝	66⅝	66⅝	
Cal P 7½ p	300	$100	100	100	+ 2
Cal P 2.36	3500	$26¾	26¾	26¾	
Calvrt	125500	98	90	90	— 1
Cam Mine	4000	34	33	34	+ 1
Camflo	2600	$16½	16¼	16½	+ ¼
C Chib A	5305	$9½	9	9	—¼
Camp RL	1350	$26	25½	26	+ 1
Can Cem	650	$12	11⅞	11⅞	— ⅜
CCe Cp	100	$14½	14½	14½	
CDC pr B	955	$126	125	126	+ 1
Can Matt A	z50	$33⅝	33⅝	33⅝	
C Nor West	3100	$15	14⅝	14⅝	— ⅜
C Packrs	1255	$29½	29⅜	29½	
Can Perm	17650	$17½	17⅜	17⅜	— ⅛
CPerm 6¾	300	$23	23	23	
CS Pete	19400	$7⅞	7	7⅞	
Can Trust	26350	$21⅞	21⅞	21⅞	— ⅜
C Trust 7¼	480	$18½	18½	18½	— ¼
Can Trst r	11038	10	6	6	
C Tung	100	$21	21	21	— ¾
Cdn Arrow	500	75	75	75	+ 7
CCablesy A	4800	$13⅜	13⅜	13½	— ⅛
C Cable w	13562	365	350	350	— 5
CC Man A	z10	$24⅞	24⅞	24⅞	
C Curtis	1000	82	82	82	+ 4
C Formost	200	$7¼	7¼	7¼	
C Found pr	200	$9½	9½	9½	+ ¼
CGE	900	$32¼	32¼	32¼	
C Hidrogas	1400	$15¼	15¼	15¼	
C Homestd	200	$22½	22½	22½	— ⅜
CI Bk Com	7986	$24¼	23⅞	24⅛	— ¼
CIL	750	$24	24	24	
C Manoir	1000	$5⅞	5¾	5⅞	+ ⅜
C Marconi	200	$13¼	13¼	13¼	
CNat R	16100	$8¼	8	8	— ¼
C Occdental	665	$39½	38⅝	38½	— 1
CP Inve	11350	$33	31¼	31¼	—1½
CP Inve pr	z10	$16½	16½	16½	
CP Ltd	32585	$34¾	33⅞	33⅞	— ⅞
CPL A p	1000	$9½	9½	9½	
CPL 4 p	200	$7¾	7¾	7¾	+ ¼
C Reserve	4000	$21¼	21	21	— ¼
Cdn Sup O	102	$168	168	168	+ 1
CP Tire	440	$25½	25½	25½	— ⅛
Cdn Tire A	6956	$27⅜	27⅜	27½	— ⅛
C Utilties	4300	$17⅞	17⅞	17⅞	
CU 10¼	260	$26½	26⅜	26½	
C Util 9.24	500	$26½	26½	26½	— ¼
CWN G 4 pr	250	$9¾	9¾	9¾	
Candel Oil	275	$52¾	52¾	52¾	
Canrav	2500	295	289	290	+ 1
Canron A	1175	$12½	12¼	12½	— ¼
Cara	900	$15⅝	15¼	15¼	— ⅜
Carl OK	5510	$5⅞	5¾	5⅞	— ⅛
Carl B p	100	$28	28	28	— ½
Carma A	10000	$13½	13	13	— ¾
Carrier JD	100	60	60	60	—205
Cassiar	1705	$11⅝	11½	11½	— ⅛
Celanese	3580	$5	490	5	+15
Cfl Est A	100	$10⅞	10⅞	10⅞	— ⅛
Cent Pat	2920	260	255	260	
Chnclr	3750	$5⅜	5¼	5¼	— ⅛
Charter Ol	1000	280	280	280	—10
Cherokee	2600	$12½	11⅞	11⅞	— ¼
Chib Kay	3000	21	21	21	
Chib M	1000	65	65	65	
Chieftan D	3600	$28⅞	28⅛	28½	— ½
Chimo	7400	200	200	200	
Chromaco	z20	240	240	240	
Chrysler	165	$8⅞	8⅞	8⅞	— ⅛
CHUM	100	$10⅝	10⅝	10⅝	— ⅜
Coin Lake	2000	28	28	28	+ 2
Cmplx	3200	460	430	430	—40
Cominco	2915	$46½	45½	45⅜	— ⅛
ComCap Tr	100	11	11	11	
Comrcl O G	4900	305	295	295	—10
C Holliday I	3000	$9¾	9¾	9¾	
Comtech	z50	250	250	250	
Coniagas	500	130	130	130	
Con Bath A	4826	$13⅛	12⅞	13	— ⅛
Con Bath B	124	$12¾	12¾	12¾	
Con Bath p	340	$17¼	17	17	— ¼
Con Fardy	2500	355	355	355	+ 5
C Durham	34500	215	200	205	+ 5
C Marben	2050	300	300	300	+ 5
C Morisn	2300	290	280	280	—10
Cons Pipe	100	$6¾	6¾	6¾	— ¼
Cons Prof	z200	75	75	75	
C Rambler	14800	345	335	340	— 5
Con Textle	1200	$7	7	7	— ¼
Con Distrb	14700	$11	10¾	10¾	— ¼
Cons Gas	7100	$25⅛	24⅞	24⅞	— ¼
Con Gas A	150	$73½	73½	73½	—1⅞
Con Gas B	z25	$68½	68½	68½	
Con Gas D	1200	$33	33	33	— ¼
Conuco Ltd	200	$5½	5½	5½	— ¼
Conventrs	3984	$9½	9⅛	9⅛	— ⅜
Conwest	1220	$7	6⅞	6⅞	+ ⅛
Cop Fields	3300	$9	8⅞	8⅞	— ⅛
Corb vt	1250	$30⅝	30¼	30¼	— ⅜
Corby B	105	$27¼	27¼	27¼	+ ¼
Coseka R	22270	$10⅛	9¾	9¾	— ¼
Costain Ltd	450	$8½	8½	8½	
Courvan	7000	102	95	102	— 7
Craigmt	2200	$6¼	6⅛	6¼	
Crain R L	300	$11⅜	11¼	11⅜	
Crestbrk	1150	$16⅜	16⅜	16⅜	
Crwn Life	500	$66	65½	65½	— 1
C Zelrba A	500	$24	24	24	
Crush Intl	10428	$14¼	13¾	14	
Cuvier M	3800	64	64	64	
Cygnus A	z50	$23	23	23	
Cyprus	4040	$14¼	13⅞	14	
Czar Res	13670	$14⅛	13¾	13¾	— ¼
Czar Res p	2000	$35¼	34¾	34¾	— ⅜
		D	to	G	
DRG Ltd A	z50	$5½	5½	5½	
Dalmy C	100	$8½	8½	8½	— ⅛
Daon Dev	70575	$14⅝	12	12½	—2⅛
Daon A	300	$6¾	6¾	6¾	
Daon 8⅝ p	100	$8½	8½	8½	
D Eldona	7533	124	120	122	— 3
Delhi Pac	4000	70	68	70	+ 2
Denison	7961	$31⅜	30¾	31⅜	+ ⅛
Dicknsn	3210	$8¾	8½	8½	+ ⅛
Digtech	100	475	475	475	—10
Discovry	3805	120	120	120	
Doman I	4950	$7½	7	7¼	
Dome Mine	2790	$48¼	47	48	+ 1¼
D Pete	115285	$49¾	48⅞	49	— ⅜
DPete A p	13375	$20¾	20½	20½	— ⅛
DPete B p	1100	$20⅝	20½	20½	— ⅜
D Bridge	1650	$37½	36⅜	36¾	— ½
D Cltrs A	1200	$5¼	5	5¼	+ ¼
DExplor	9000	55	54	54	— 1
Dofasco A	1949	$33½	33½	33½	— ⅛
Dofasco p	z50	$63	63	63	
Dom Store	8850	$19½	19⅜	19⅜	— ⅛
D Textile	3900	$13⅜	13½	13½	+ ¼
Domlim A	200	$15¼	15¼	15½	— ⅛
Domtar	2234	$24⅝	24⅜	24⅜	— ¼
Domtar pr	200	$11½	11½	11½	+ ⅛
Dunde	114100	92	79	85	+ 8
Dunraie	7000	95	95	95	
Du Pont A	1000	$23⅞	22½	22¾	+ ½
Dylex Ltd	140	$13½	13½	13½	— ¼
Dylex L A	29300	$11½	11¼	11¼	+ ¼
Dynamar	9869	274	261	263	—11
E-L Fin	150	$11	11	11	
Est Mirtic	200	185	185	185	— 3
East Sul A	2500	270	265	270	+ 5
Ego Res	11000	217	210	210	— 6
Elhm A	450	425	425	425	
Elks Stors	300	$6⅛	6⅛	6⅛	— ⅛
Emco	100	$11¼	11¼	11¼	+ ¼
Extd A	1650	$8⅝	8½	8½	+ ⅛
Falcon C	5550	$7⅞	7⅞	7⅞	+ ⅛
Fibrg Nik A	7441	$69¼	68	69¼	— ¼
Fed Ind A	1000	$6⅝	6⅝	6⅝	
Fed Pion	1200	$35¾	35	35	— 3
Fidelity Tr	200	370	365	365	+ 5
Finning T	1125	$33½	33	33	— ½
Firan Gndl	1000	75	75	75	— 2
F Calgary	2200	325	325	325	
F Mar	6100	155	150	150	— 5
Foodex p	100	$7⅞	7⅜	7⅜	+ ⅛
Ford Cnda	z16	$71½	70	71½	
Francana	6200	$12⅞	12½	12⅞	
Fraser	3700	$15¼	15	15	— ½
Fruehauf	100	$10⅜	10⅜	10⅜	
G&H Steel	1900	181	180	180	— 5
G M Res	1275	$6⅜	6	6¼	
GSW Cl A	400	$8	8	8	— ¼
Galveston	1200	340	330	340	
Gaz Metr	1826	$5¾	5⅝	5⅝	— ¼
Gaz 5.40 p	100	$59⅝	59⅜	59⅜	— ⅜
G Distrb A	100	$7⅝	7⅝	7⅝	— ⅛
G Distrb w	1300	252	250	250	— 2
GMC	258	$69½	69½	69½	— ½
Genstar L	4922	$23½	22½	22½	—1⅜
Gibraltar	2650	$8¼	8	8	— ⅛
Gibe Rity p	1000	$23½	23½	23½	
Goldale A	2000	$5⅞	5⅞	5⅞	+ ⅛
Goldund M	31100	375	365	365	
Gratt G	100	$15½	15½	15½	+ ½
Gratt G p	200	$34	34	34	+ ⅜
Granduc	4000	245	241	241	— 6
G L Nickl	2000	105	105	105	
GL Forest	335	$46¾	46½	46½	— 1
GN Fin	1040	245	245	245	— 4
Gt West S	7000	280	275	275	— 5
G Goose 9¾	100	$10¼	10¼	10¼	
Greyhnd	250	$23⅜	23⅜	23⅜	+ ⅜
Guar Trp	100	$18	18	18	
Gulf Can	70375	$92½	89¾	89¾	—1¼
Gulfstrem	37312	380	360	370	—10
		H	to	L	
Hardee	z212	77	77	77	
Harlequin	3500	$18	17⅝	17¾	
Harris J A	300	$6½	6½	6½	
Hawker	900	$16⅛	16	16	
Hayes D	300	$10	10	10	— ¼
Hbrne A	1210	$82¼	82¼	82¼	+ ¼
H Bay Mng	3025	$23¼	23	23	— ⅞
H Bay Co	3080	$26	26	26	
HBC pr	487	$21½	21½	21½	
HB Oil Gas	1177	$83½	83	83	—1½
Husky Oil	110	$67⅞	67⅞	67⅞	+ ⅛
Hydra Ex	7010	55	53	55	+ 2
IAC	71300	$14½	14⅛	14⅜	— ¼
IU Intl	8400	$14½	14⅜	14⅜	— ⅛
Imasco	3180	$44	43¾	44	+ ¼
Imp Oil A	47759	$41	40	40⅜	— ¼
Imp Oil B	26	$40¼	40¼	40¼	
Inco	54085	$24⅛	23¾	23¾	— ½
Indal	2900	$13	12¾	12⅞	— ⅛
Industmin	225	$18½	18½	18½	
Inglis	100	$14¾	14¾	14¾	— ⅛
Inland Gas	400	$13½	13½	13½	
Inland G p	421	$11⅞	11	11	— ⅜
Inter-City	4300	$19	18½	18⅝	— ⅜
Inter C B w	5000	$15	15	15	— ½
Infrmetco	1050	$14¼	14¼	14¼	+ ¼
IBM	785	$75	73½	73½	—1½
Int Mogul	180	$6⅝	6⅝	6⅝	— ¼
Intpr Pipe	7930	$17½	17	17⅛	— ½
Ipsco	1350	$19	18½	18½	— ⅞
Irwin Toy	2300	335	330	335	
Ivaco	500	$15⅜	15	15⅛	+ ⅛
J Q Res	105	125	125	125	
Jannock	3800	$12	11½	11½	— ⅜
Jannock 8	1699	$14	14	14	
Jannock w	150	$6	6	6	
Jorex Ltd	1000	44	44	44	— 1
Joutel	79600	152	136	145	+21
Kaiser Re	12685	$27	26	26	— 1
Kam Kotia	5380	$5⅝	5¼	5¼	— ⅜
Kaps Tran	8500	131	123	125	—13
Keeprite	375	$13¾	13¾	13¾	— ¾
Kelsey H	z50	$22¾	22¾	22¾	
Kerr Add	6316	$12⅝	12½	12½	— ¼
K Anacon	10000	45	44	45	— 1
La Vrndr	200	$8¾	8¾	8¾	
Labatt A	5220	$22½	22⅜	22⅜	— ⅛
Lab Min	100	$44	44	44	— 1
Lacana	1000	$7	6⅞	6⅞	+ ⅛
Laidlaw A	300	$7⅜	7⅜	7⅜	— ¼
Laidlaw B	700	$6¾	6¾	6¾	
Ldl 9¾	200	$10¼	10¼	10¼	+ ⅛
LOnt Cem	100	$5¼	5¼	5¼	
Lasitr Km	3900	175	175	175	+ 5
Laurasia	13300	59	55	55	— 5
Lau Fin p	200	$12¼	12¼	12¼	— ⅛
Lava Cap	2425	370	350	360	—10
Leigh Inst	5900	$8¾	8⅝	8⅝	
Levy A pr	2150	$7½	7½	7½	— ⅛
Liberian	1000	$8	8	8	
LL Lac	1300	$5½	5⅜	5⅜	
Lob Co A	448	390	390	390	— 5
Lob Co B	200	395	395	395	
Lob Co pr	150	$28	28	28	+ ¼
Lob Ltd Ap	z40	$16¼	16¼	16¼	
Lob Ltd Bp	200	$17¾	17¾	17¾	— ⅛
Lochiel	4875	425	405	415	—10
Logistec	200	460	460	460	+ 10
Lvtton M	10320	50	50	50	
		M	to	O	
MICC	200	$11¾	11¾	11¾	— ⅛
MICC 8⅝	450	$23	23	23	+ ¼
Micc r	z21450				
Maclarn A	z30	$21¼	21	21	
Maclarn B	z30	$21¼	21¼	21¼	
Mclan H A	1200	$22½	22½	22½	
MB Ltd	6842	$25	24½	24½	— ¼
Madeline	1462	175	170	170	
Madsen	500	150	150	150	
Magnason	z50	210	210	210	
Magnetcs	900	160	160	160	— 3
Mabr p	200	$6½	6½	6½	
Maislin I	200	$5⅝	5⅝	5⅝	— ⅛
MaistcWil	8175	430	385	395	—35
Man Bar	2300	71	70	71	— 2
Maritime	480	$23⅜	23⅜	23⅜	— ⅛
Mark Spnc	898	$7¼	7	7¼	+ ⅜
Mass Fer	7054	$11¼	11⅛	11¼	+ ⅛
Mas F A	800	$20⅜	20¼	20¼	— ¼
Mas F B	2700	$20¼	20	20	— ¼
Matchan	7000	33	33	33	
McGraw H	100	$8½	8½	8½	— ½
Mc Intyre	500	$58½	57	57	—2½
McLaghln	3025	$9	8¼	8¼	— ¾
McLghl 9 p	500	$19	18¾	18¾	+ ¼
McLghl 10 p	900	$14	14	14	— ⅜
McLghl w	1400	$6	6	6	
Melcor	1065	$13¼	13	13¼	+ ⅛
Mentor	600	325	325	325	— 5
Mercantil	4400	$15	14½	14¾	— ¼
Merland E	13470	$16⅝	16⅛	16⅛	— ¾
Mikes Subs	100	189	189	189	+ 9
Minn Res	9100	305	300	300	—10
Mitel Corp	11300	$12⅛	11⅝	11¾	— ¼
Moffat A	10300	$11¾	11¼	11¾	— ¼
Molson A	750	$24½	24	24	— ⅝
Molson B	100	$23¾	23¾	23¾	— ⅜
Monenco A	400	$11¼	11¼	11¼	— ⅛
Moneta P	1000	85	85	85	
Mtl Trust	300	$17⅞	17⅞	17⅞	+ ⅛
Moore	17557	$35	34⅛	34¼	— ¾
Mtn States	2600	$11⅛	10½	10½	— ½
Murphy	1900	$26¾	26	26	— 1
N B Cook	3200	$7¾	7½	7½	— ½
NBU Mine	5100	340	325	335	—10
Nat Pete	9250	140	125	125	—10
Nat Trust	100	$23¾	23¾	23¾	— ¼
Nemco	8000	310	296	300	—10
Neonex	2000	235	235	235	+ 5
NB Tel	600	$20	19⅞	19⅞	— ⅛
N Kelore	1000	22	22	22	
N Provid D	7500	56	54	54	
N Senator	15000	27	23	25	+3½
N York Oil	5300	270	265	268	— 2
Nfld Te 975	100	$20½	20½	20½	
Newnor	9000	21½	19	20	+ 1
Noble M	100	135	135	135	
Nor Acme	2000	28	28	28	
Noranda	64084	$19⅛	18½	18¾	+ ⅛
Norbaska	3800	42	41	41	— 2
Norcen	29730	$25¾	25⅜	25⅜	— ⅛
Norcen B	100	$24	24	24	+ 1
Norcn 288	1100	$50¼	49⅝	50	+ ⅜
Norlex	1000	16	16	16	
Normick P	700	$7¾	7⅜	7¾	
N Canada	2500	79	79	79	+ 1
Nor Ct 260p	z40	$30¼	30¼	30¼	
Nor Ct 270p	102	$35	35	35	— ¼
Nor Tel	1350	$47	46⅛	46½	— ¼
N Tecm B w	400	$25	24⅝	24⅝	— ⅜
Northgat	2800	$7¼	7⅛	7⅛	— ¼
Northld	36000	33	31	32	+ 2
Nowsco W	150	$36½	36⅛	36⅛	— ⅜
Nu-Wst A	10160	$13	12¾	12⅞	— ⅛
Nu-Wst B p	400	$18⅜	18¼	18¼	
Nufort Res	3000	53	53	53	
Numac	3770	$40	39	39	—1¾
OPI A	850	$27	26¼	27	+ ¼
Oakwood P	13739	$13⅞	13⅜	13⅜	— ¼
Obrien	30811	259	240	240	—16
Oceiot A	450	$26	25¼	26	
Oceiot B	17000	$26	25⅜	25⅜	— ⅝
Onaping	33400	330	300	310	+10
Oshawa A	1400	$7¾	7¾	7¾	
Osisko	2000	34	34	34	— 2
Oxford A	1100	$17¼	17	17	+ ⅛
		P	to	S	
PCL Indust	500	$5¼	5¼	5¼	
Page Pet	17914	$18	17⅝	17¾	
Page Pet 7	1100	$11¾	11¾	11¾	+ ¼
Pagurian A	4700	350	340	340	—10
Paloma P	137	$5¾	5¾	5¾	— ¼
Pamour A	900	$8¼	8	8¼	+ ¼
Pancana I	4750	325	325	325	— 5
PanCan P	2171	$65¾	65	65⅝	+ ⅜
Parlake	45100	340	330	330	— 5
Patino N V	100	$23¼	23¼	23¼	
Pe Ben O	200	236	236	236	
Peerless	225	$6	6	6	
Pembina	4670	$9¼	9⅛	9¼	
Pennant	35001	174	171	172	+ 1
P Jewl A	500	$12¾	12¾	12¾	— ¼
Petrofina	5130	$44	44	44	+ ¼
Petrol	2320	$7¾	7⅝	7¾	
Peyto Oils	2400	$15¾	15½	15½	— ½
Phillips Cb	450	$9¼	9¼	9¼	— ¾
Phonix Oil	700	$5⅜	5¼	5¼	— ¼
Photo Eng	200	$32⅛	32⅛	32⅛	— ⅞
Pine Point	654	$36½	36¼	36⅜	+ ⅛
Place G	12900	300	290	290	—10
Placer	4150	$36⅝	36	36	— ¾
Pominex	22400	188	176	176	+ 1
Pop Shops	1200	250	246	250	+ 4
Powr Corp	4459	$14⅛	13⅞	14	— ⅜
Pow C 4¾	1750	$31	31	31	
Prado Exp	2700	198	190	198	+ 8
Precamb	17600	415	390	400	—15
Pre Cable	600	$11⅛	11⅛	11⅛	
Preston	3100	$23¾	23½	23½	— ¼
Prov B Can	650	$13⅜	13⅜	13⅜	
QMG Hldg	10000	75	70	74	+ 4
Qasar Pet	600	$5⅝	5⅜	5⅜	
Que Man	4000	75	70	70	— 5
Que Sturg	2300	295	290	294	+14
Ram	2680	$9½	9	9⅜	+ ⅛
Ranger	12180	$38¼	37¼	37½	— ½

Alberta

Complete tabulation of Thursday transactions. Quotations in cents unless marked $. Net change is from previous board-lot closing sale.

Stock	Sales	High	Low	Close	Ch'ge
Acroil	1300	175	165	165	—5
Amalta	5100	120	110	110	—10
Aquarius	3500	280	275	275	—5
Baretta	3800	200	170	200	+15
Barrons	6100	31	30	30	
Bearcat wts	600	115	115	115	—10
Bighart	5400	$6¾	6½	6¾	+ ¼
Bonn	100	295	295	295	—5
Cairn	700	$9½	9½	9½	
Cdn Bashaw	4100	410	390	400	+10
Challenger	110	$23¾	23¾	23¾	— ⅛
Clearport	29600	300	255	290	+35
Concept	10200	$5½	5⅛	5½	+ ⅛
Flag	1500	155	145	155	
Flin Flon	1000	86	86	86	—4
Ft Norman	1400	375	360	375	+15
Gold Lake	1000	176	176	176	
Gulch	1200	370	370	370	
Tika	12400	105	100	105	+5
Jupiter	2840	160	145	155	—5
Kelvin	400	290	290	290	
Kintla	1000	45	45	45	
Lariat	1400	90	90	90	—5
LCM	1833	145	140	145	+5
Lobell	1009	70	70	70	+5
Madison	500	59	59	59	+9
Major	1000	140	140	140	
Missi	700	160	160	160	
Mt Jamie	4180	250	245	250	
Multiple	7500	125	115	115	—10
New Domin	7700	$8	7⅞	7⅞	— ⅛
New 44	2000	$11½	11	11½	+ ½
Nw Gatewy	2000	250	250	250	
Newport	10500	140	124	140	+10
Newport wts	4000	71	70	70	—5
Newpass	1500	70	70	70	+15
Nimrod	7500	125	121	125	+5
North Cont	2000	18	16	18	
Norminco	1400	150	150	150	+5
Northstar	900	460	425	460	+40
Omega	7100	624	612½	612½	
Orbit	1950	$6¼	6¼	6¼	
Paramnt	1200	$6¾	6¾	6¾	
Penstar	13700	70	69	70	
Peregrine	6020	290	275	275	—10
QCTV	400	$8	8	8	
Radial	4000	47	45	45	
Ranchmns	435	$7½	7½	7½	+ ⅛
Rangeco	500	$6¾	6⅝	6¾	
Renabie	2383	265	260	260	+10
Rio Alto	1700	200	190	200	+5
Rupertslnd	3800	410	395	400	—10
Sastex	700	100	85	85	—5
Seagull	1100	370	365	370	+10
Sparrow	5100	125	115	125	
Strand	3600	360	335	355	+10
Troy Gold	5300	$6¾	6¾	6¾	
Twin Rich	3400	$5⅛	490	5	— ⅛
Univ Ex	2700	285	280	280	+10
XRG	9738	$8½	8	8½	+ ⅛
Yvanex	3800	425	390	425	+35
Zephyr	3400	$7¾	7⅛	7⅛	— ⅛
Beaufort prB	100	$6	6	6	— ½
Newcan	1000	30	30	30	
Northland Bk	100	$13½	13½	13½	
Parkland Bf	8000	200	200	200	—5
Portage Av	10000	43	43	43	+3
Public Storag	100	$20¼	20¼	20¼	
Suzie Minng	1000	135	135	135	—5

Total sales: 246,963.

Bonds

TORONTO (CP) — Canadian bond prices lost a half point Thursday in response to Canada's 9-per-cent Consumer Price Index increase for the month of September. This monthly increase translates to 10.8 annually, considerably above the recent nine per cent average. Anaysts from Wood Gundy Ltd. said additional market pressure resulted from the continued decline of the Canadian dollar and a lower trend in the U.S. market.

Day-to-day money was available at 13 per cent. Three-month treasury bills traded at an average of 12.59 per cent, down from 12.65 per cent last week, and six-month bills at 13 per cent, up from 12.99.

Active stocks

Thursday

TORONTO

Stock	Sales	High	Low	Close	Ch'ge
Dome Pet	161495	$49⅞	46¾	49⅜	+1
Noranda	81603	$19⅛	18⅝	18⅝	— ⅛
Kaiser Res	74215	$27⅝	26	27	+ ⅜
Gulf Can	68545	$92	89½	91	+2
Uni Corp	67800	$19⅞	19¾	19¾	— ¼
Mines and oils					
Windfall O	98800	143	135	139	+5
Goldlund	63270	370	365	365	

BOX SCORE

	Thurs.	Wed.
Issues traded	664	686
Advances	283	207
Declines	185	281
Unchanged	196	198

NEW YORK

Stock	Sales	Close	Ch'ge
IBM	625100	63	— ¼
EMI Ltd	520700	27⅜	+ ⅛
Texaco Inc	470200	29⅞	+ ⅜
SouCalEd	363100	24⅞	
LouLd Exp	312900	47	+ 2⅛
For McKess	278000	29⅝	+ ¼
Mobil	263300	48¾	+ 1
US Indust	258500	8⅞	+ ⅛
Boeing	256800	43¾	—1⅛
StdOil Cal	252100	56⅜	+ ½
ContAirLin	250900	9⅜	— ¼
Occident Pet	246600	25⅞	— ⅛
Pennzoil Co	224800	48¼	— ⅜
Asarco Inc	223200	25	
Inexco Oil	218100	25¼	— ⅛

BOX SCORE

	Thurs.	Wed.
Issues traded	1855	1871
Advances	733	851
Declines	694	570
Unchanged	428	450

Grain quotes

Thursday

WINNIPEG
(Quotations in tonnes.)

	Open	High	Low	Close	Wed.
Flax					
Oct	374.00	374.00	371.00	371.00	366.00
Nov	——	——	——	342.50	338.50
Dec	319.00	322.00	328.50	319.00	319.00
Rapeseed					
Nov	311.00	313.00	311.00	313.00	311.00
Jan	319.00	320.50	319.00	320.00	318.80
Mar	322.00	324.50	322.00	322.60	321.70
Barley					
Oct	116.70	116.80	116.50	116.50	116.30
Dec	116.80	117.10	116.50	116.70	116.50
Mar	116.20	116.40	116.00	116.20	116.00
Oats					
Oct	116.40	117.00	116.40	117.00	116.30
Dec	114.00	114.50	114.00	114.50	114.00
Mar	113.00	113.30	113.00	113.30	113.00
Feed wheat					
Oct	146.00	146.00	146.00	146.00	144.90
Dec	142.00	143.40	142.00	143.40	141.50
Mar	141.00	141.10	141.00	141.10	139.50
Rye					
Oct	192.50	197.50	192.50	194.50	192.50
Dec	182.50	182.60	181.80	181.00	182.50
May	180.50	189.50	187.50	187.50	180.50

CHICAGO
(Quotations in bushels.)

	Open	High	Low	Close	Ch'ge
Wheat					
Dec	4.48	4.50	4.43½	4.45¾	—.00¾
Mar	4.64	4.66½	4.60½	4.63¾	+.01¼
May	4.66	4.71½	4.65½	4.67¾	+.01½
Corn					
Dec	2.80½	2.80½	2.77½	2.78¼	—.01¼
Mar	2.94¾	2.95¼	2.92¾	2.93½	—.01
May	3.04½	3.04½	3.01¾	3.02¾	—.01
Oats					
Dec	1.50	1.50	1.48½	1.49	—.01
Mar	1.63½	1.63½	1.62½	1.63	—.00½
May	1.69½	1.70	1.69	1.69¼	—.01
Soybeans					
Nov	6.63	6.66	6.58¾	6.60½	—.02½
Jan	6.82	6.85	6.79	6.80¾	—.02¼
Mar	7.03	7.05	7.00	7.01¼	—.02
Soybean oil					
Oct		26.85	26.20	26.30	— .53
Dec		26.00	25.66	25.68	— .32
Jan		25.72	25.50	25.50	— .20
Soybean meal					
Oct		185.00	183.00	183.70	+ 1.00
Dec		186.70	185.10	186.00	+ .10
Jan		189.00	187.50	188.40	

New York

Thursday

Alcan	37¼	Inland St	32⅞
Alcoa	50⅞	IBM	63
Ald Chem	42⅛	Int Harv	36
Al-Chim	33½	INCO	20½
Am Air	10⅜	Int Paper	47⅞
Am Brnd	62⅛	ITT	25⅜
Am Bcast	40¾	Johns-Man	22¾
Am Can	35¼	Kaiser Al	19⅝
Am El P	19	Kennecott	24⅜
Am Motor	7⅞	Kraftco	46½
Am Tel T	53	LTV	7½
Ampex	16¼	Litton	31½
Asarco	25	Lockheed	22¼
Ashland	37¼	McD Doug	26
Atl Rich	75¾	McLean	14¾
Avco	20¾	Merck	66⅛
Avon	44½	Mer Lyn	18⅜
Bell How	19¾	Minn MM	49⅞
Bendix	40⅛	Mo Pac	48½
Beth St	22½	Mobil	48⅜
Boeing	43¾	Monsanto	56⅜
Boise Cas	32⅞	Motorola	47½
Borden	26⅜	NCR Corp	62¾
Borg-W	31⅜	Natomas	56⅜
Bri My	32¾	Newmont	27
Brunswk	12½	Nort Sim	14⅞
Burl Ind	16	Nwest En	23⅜
Burl Nor	50⅜	Owen Ill	19⅛
Burroughs	71⅛	Pac Gas	22⅜
Caterpill	51⅜	Pan Am	6
Col Bcast	46¾	Pan El P	53
Celanese	42½	Peop G	36½
Chase M	36⅛	Pepsico	25
Chessie	26⅜	Phil El	14⅞
Chrysler	7½	Phil Morr	32¼
Cleve El	16¼	Phil Pete	44⅜
Coca-Cola	34⅞	Pit Bowes	26⅛
Col-Palm	16	Polaroid	25½
Comsat	37¼	Proc Gam	76
Con Frt	23½	Pub Sv EG	19½
Con Nat G	39	RCA	23⅛
Cont-Data	44¾	Repub St	25⅜
Con Ed	22⅜	Revlon	48
Cont Oil	40⅞	Rockwell	42⅝
Crown Ck	31¼	Scott Pap	17⅛
Crown Zell	39	Sea Cstle	26
Delta Air	37½	Sears	18⅝
Disney W	38⅛	Seatrain	5
Digital E	59¾	Shell	50⅜
Dow Chem	29	Singer	9⅜
du Pont	40⅛	Sony	7½
East Air	7⅛	So Cal E	24⅞
East Kod	51	South Rac	33
El Paso	19½	Sperry	42¾
Exxon	58⅛	Stand Cal	56⅜
Fairchild	33	Sun Oil	61⅛
Firestone	9⅜	Teledyne	133¼
Ford	38¾	Telex	4
Gam Sko	——	Texaco	29⅞
Gen Dyn	42⅜	Tex Gulf	27¾
Gen El	47¾	TWC	18⅜
Gen Food	33⅜	Un Carb	40¾
Gen Mot	59⅜	Un Pac	70½
G Tel El	27	Un Brd	9¼
Gen Tire	21⅛	Un Oil	48¼
Ga Pac	26⅛	UAL Inc	21¾
Gillette	25½	U.S. Steel	22
Goodyear	14⅜	West Air	9
Greyhound	13	Westghse	19¾
Gulf Oil	33⅜	Weyerhsr	29¾
Hilton	29⅛	Wometco	19⅜
Homestake	37¾	Woolworth	27¾
Honeywell	73⅜	Xerox	59⅝
Houston	27½	Zenith	11⅛

Mutual funds

TORONTO (CP)—Recent prices of investment funds supplied by The Investment Funds Institute of Canada Thursday. They are the net asset value per share or unit (NAVPS) last circulated by the fund in accordance with its pricing practice as contained in the prospectus of the fund. n—no sales charge, x — U.S. Fund, y — delayed NAVPS, xd—ex-dividend.

stitute Members		Resource	6.80
AGF Group		**Non-Members**	
Amer Grwth	6.37	ynAltamira Fd	6.31
Cdn Gs Egy	6.50	Assoc Inv	7.94
Cdn Sec Gth	8.48	yBeaubran	5.29
Cdn Trusteed	4.26	**Ciag Inv Group**	
Corp Invest	6.88	ynCo-Opera	13.34
Corp Inv Stk	9.29	ynLdmk GF	15.16
Gwth Equity	15.39	**Canagex Gr**	
Japan	13.06	yBond	9.15
nMoney Mkt	10.00	Fund	13.75
Option Equity	4.59	yMortgage	9.87
Special	6.93	yCapital Grth	4.76
Bolton Tremblay		xChase	6.95
Cda Cumul	9.68	ynComCp Mtg	9.87
Income Fnd	9.64	**Desjardins Gr**	
Internatnl	9.45	Canadian	11.49
Pld Resourc	8.67	yHypotheq	4.17
Taurus	10.98	yInternatnl	10.69
Calvin Bullock Gr		yObligatns	4.84
Acrofund	1.88	Quebec	5.72
yBanner Fnd	4.72	nySpec	8.43
xdCIF	5.43	**Dixon Krog Gr**	
yCIF Incm	10.07	Dixon, Krog	12.60
Central Group		Heritage	3.59
yCam Grwth	8.36	Vanguard	9.37
yCompound	7.72	yDominComp	11.95
yDividend	7.95	yDomin Equit	14.28
yFund 4000	5.12	**Dreyfus Group**	
yIntl Enery	3.37	xInternatnl	17.34
yIntl Grwth	5.25	**ynDynamic**	13.42
yIntl Incm	3.93	nExecutv Intl	1.39
yNat Res Gth	5.54	xFld Trend	25.81
yNorthn Egy	5.48	**ynFst Cdn Mtg**	9.78
yRevenue Gth	4.50	Fiscon Fund	6.15
yUnivest	6.65	nHarvard	9.98
CSA Mgmt Gr		**Industrial Gr**	
Goldfund	8.00	Indust Amer	3.08
Goldtrust	3.99	Indust Div	7.18
Confed Group		Indust Eq	9.54
Dolphin Eqty	7.74	Indust Gth	6.38
yDolphin Mtg	4.83	Indust Incm	9.50
Cundill Group		Indust Pens	33.80
Security	9.93	**Keystone Gr**	
Value	7.59	Cus K-2	5.58
Eaton-Bay Group		Cus S-1	17.72
Commwlth	19.61	Cus S-4	5.86
Dividend	4.92	Internatnl	3.73
Growth	14.73	xLex Rsrch	16.35
Income	4.08	xManhatn	2.99
Internatnl	13.61	yMaritime Eq	3.53
Leverage	6.53	Marlborough	7.96
Venture	6.30	nNatrusco	17.66
Viking	7.57	**NW Group**	
Guaranty Trust Gr		Canadian	6.73
ynInv Equity	11.54	Equity	10.68
ynInv Income	4.16	xOne Wm St	16.31
ynMortgage	9.72	xOppenhmr	6.91
Guardian Group		**Pemberton Gr**	
Enterprise	1.28	ynPacific Div	7.33
GIS Comp	15.43	ynPacific Ref	5.33
GIS Income	4.22	ynPacific US	6.01
yGwth Fnd	15.39	**PHN Group**	
North Amer	6.08	yBond	9.85
Mutual Acu	6.73	yCanadian	11.93
Sec Income	9.48	yDiv Income	10.74
World Equity	5.57	yFund	16.97
Investors Group		yPooled	39.14
yBond	4.66	nyRRSP	17.82
yDividend	7.98	**PMF Managmnt**	
yGrowth	14.52	nPension Mu	8.39
yInternatnl	7.77	nXanadu Fd	5.92
yJapan	11.73	nPutnam	11.40
yMortgage	4.71	**Pret et Revenu Gr**	
yMutual	6.74	American	12.00
yProvidt Stk	7.39	Canadian	8.55
yRetiremnt	8.71	Fonds H	4.82
ynJones Hwrd	6.89	Retraite	8.95
Principal Gr		**Sterling Group**	
yCollective	9.97	Equity	8.67
yGrowth	6.44	yMortgage	4.84
yVenture	5.35	xTech	9.66
yBond	3.01	**yTradex**	21.38
Prudential Gr		**Trans Canada Gr**	
Growth	8.48	A	5.89
Income	4.82	B	63.60
ySask Dev Fd	4.77	C	11.88
Scotiafund Gr		**United Group**	
Scotiafund	1.33	yAccumula	5.76
Scotiafd Mtg	.98	yAccumul R	7.58
Templeton Gth	7.20	yAmerican	2.05
United Bond Share		yCont Mortg	5.00
RoyFund	9.78	yHorizon	3.99
RoyFnd Inc	4.80	ySecurity	4.31
Universal Group		yVenture	4.43
Equity	14.21	yVenture Ret	8.31
Income	4.59	Western Grth	7.13
Internatnl	5.37		

Options

Thursday

Closing prices of all traded options. Sales unit is 100 shares. P denotes puts. (Trans-Canada options combine Montreal and Toronto exchange option trading):

Options			Vol	Int	Last	Close
Abitibi	Fb	17½	20	534	$2¼	$18¾
Abitibi	Fb	20	57	1596	140	$18¾
Abitibi	Fb	22½	10	356	70	$18¾
Abitibi	My	20	3	281	$2	$18¾
Abitibi	My	22½	16	444	125	$18¾
Abitibi	Nv	20	12	1344	45	$18¾
Alt GA	Fb	22½	21	207	$3¼	$23
Alt GA	Fb	25	22	611	185	$23
Alt GA	My	25	11	177	$3	$23
Alt GA	Nv	20	1	224	$3¾	$23
Alt GA	Nv	22½	2	152	150	$23
Alt GA	Nv	25	15	520	60	$23
Alcan	Fb	45	4	303	$2½	$43¾
Alcan	Fb	45 p	3	54	$3⅛	$43¾
Alcan	Fb	50	5	189	$6⅝	$43¾
Alcan	Fb	50 p	5	24	$6⅜	$43¾
Alcan	My	40	2	16	$6½	$43¾
Alcan	My	45	2	370	$3½	$43¾
Alcan	My	50	5	157	$2	$43¾
Alcan	Nv	40	7	259	$4	$43¾
Alcan	Nv	40 p	3	55	25	$43¾
Alcan	Nv	45	11	402	75	$43¾
Alcan	Nv	45 p	7	96	$2	$43¾
Aqutin	Mr	40	1	63	$6	$39
Aqutin	Mr	45	6	206	$2¾	$39
Aqutin	Mr	50	15	64	175	$39
Aqutin	Jn	45	10	10	$4¾	$39
Aqutin	Dc	35	14	295	$8	$39
Aqutin	Dc	40	10	407	$3¾	$39
Aqutin	Dc	45	49	533	175	$39
Aqutin	Dc	50	17	301	100	$39
Asama	Ja	17½	1	310	$3¼	$18⅝
Asama	Ja	20	31	1487	$2	$18⅝
Asama	Ja	22½	42	538	130	$18⅝
Asama	Ap	17½	6	89	$4¼	$18⅝
Asama	Ap	20	28	347	$3	$18⅝
Asama	Ap	22½	14	86	$2¼	$18⅝
Asama	Oc	15	5	17	$3⅞	$18⅝
Asama	Oc	17½	6	261	150	$18⅝
Asama	Oc	20	24	1433	5	$18⅝
Asama	Oc	20 p	3	10	100	$18⅝
Bell Can	Fb	20	50	223	105	$20¼
Bell Can	Fb	22½	5	727	25	$20¼
Bell Can	My	20	505	609	150	$20¼
Bell Can	My	22½	13	420	70	$20¼
Bell Can	Nv	20	30	135	50	$20¼
Bell Can	Nv	21⅝	34	1183	5	$20¼
BCdn Nt	Nv	15	1	269	20	$13⅜
Brscn A	Fb	25	22	994	150	$23⅞
Brscn A	My	22½	20	320	$4	$23⅞
Brscn A	Nv	25	5	1524	50	$23⅞
Bk Mtl	Fb	22½	58	279	$2¼	$23¼
Bk Mtl	Fb	25	149	581	100	$23¼
Bk Mtl	My	22½	82	245	$2⅞	$23¼
Bk Mtl	My	25	35	364	165	$23¼
Bk Mtl	Nv	25	8	1479	15	$23¼
BP Can	Ja	27½	2	12	$7½	$33⅞
BP Can	Ja	35	2	491	$3⅜	$33⅞
BP Can	Ja	40	23	434	180	$33⅞
BP Can	Oc	30	2	69	$3⅜	$33⅞
Bow Val	Ja	30	5	27	$13½	$40¾
Bow Val	Ja	30 p	11	50	35	$40¾
Bow Val	Ja	35	4	132	$8¾	$40¾
Bow Val	Ja	35 p	5	16	175	$40¾
Bow Val	Ja	40	17	420	$5½	$40¾
Bow Val	Ja	40 p	15	61	$4	$40¾
Bow Val	Ja	45	47	134	$4	$40¾
Bow Val	Oc	30	4	24	$11½	$40¾
Bow Val	Oc	32½	19	64	$9	$40¾
CBth A	Ja	12½	30	160	175	$13¼
CBth A	Ap	15	9	366	95	$13¼
CBth A	Oc	12½	2	81	65	$13¼
CBth A	Oc	15	20	399	1	$13¼
CP Ltd	Fb	27½	1	53	$7½	$34¾
CP Ltd	Fb	30	4	231	$6	$34¾
CP Ltd	Fb	32½	5	218	$4	$34¾
CP Ltd	Fb	35	5	306	$3⅛	$34¾
CP Ltd	Fb	35 p	10	2	165	$34¾
CP Ltd	Fb	40	14	366	190	$34¾
CP Ltd	My	32½	5	28	$5½	$34¾
CP Ltd	Nv	30	20	261	$5½	$34¾
CP Ltd	Nv	32½	2	226	$2⅜	$34¾
CP Ltd	Nv	35 p	10	16	130	$34¾
C Tl A	Ja	32½	1	6	50	$27⅝
Denis	Ja	27½	2	45	$5¼	$31¼
Denis	Ja	30	12	131	$4½	$31¼
Denis	Ja	30 p	6	16	$2	$31¼
Denis	Ja	32½	3	89	$2½	$31¼
Denis	Ja	35	4	111	150	$31¼
Denis	Ap	30	5	220	$5	$31¼
Denis	Oc	32½	15	124	1	$31¼
Dom M	Ja	45	2	16	$5½	$46¾
Dom M	Ja	50	2	74	$2½	$46¾
Dom M	Oc	45	1	46	100	$46¾
D Pete	Ja	40	25	435	$13	$49⅜
D Pete	Ja	40 p	30	134	150	$49⅜
D Pete	Ja	45	171	993	$9⅜	$49⅜
D Pete	Ja	45 p	14	195	$23¼	$49⅜
D Pete	Ja	50	338	2956	$7	$49⅜
D Pete	Ja	50 p	13	104	$5½	$49⅜
D Pete	Ja	55	389	3943	$4⅜	$49⅜
D Pete	Ja	55 p	10	48	$8½	$49⅜
D Pete	Ap	40	2	144	$14¾	$49⅜
D Pete	Ap	40 p	3	109	$2⅜	$49⅜
D Pete	Ap	50	71	581	$9¾	$49⅜
D Pete	Ap	50 p	5	45	$7	$49⅜
D Pete	Ap	55	67	691	$7	$49⅜
D Pete	Ap	55 p	2	16	$10	$49⅜
D Pete	Oc	25	3	82	$24	$49⅜
D Pete	Oc	27½	8	79	$21⅜	$49⅜
D Pete	Oc	30	3	440	$19¼	$49⅜
D Pete	Oc	32½	3	132	$17	$49⅜
D Pete	Oc	35	61	568	$14⅜	$49⅜
D Pete	Oc	40	114	1076	$9	$49⅜
D Pete	Oc	45	388	2536	$4½	$49⅜
D Pete	Oc	50	1113	3852	40	$49⅜
D Pete	Oc	50 p	78	138	120	$49⅜
D Pete	Oc	55	345	6587	5	$49⅜
Gulf C	Fb	65	11	472	$30½	$91
Gulf C	Fb	90	22	108	$13¾	$91
Gulf C	Fb	90 p	1	53	$9	$91
Gulf C	Fb	95	9	118	$12	$91
Gulf C	Fb	95 p	4	12	$12	$91
Gulf C	Fb	100	8	351	$9¾	$91
Gulf C	Fb	110	22	477	$7⅜	$91
Gulf C	My	70	7	30	$31	$91
Gulf C	My	110	10	74	$11	$91
Gulf C	Nv	55	2	55	$39½	$91
Gulf C	Nv	65	3	271	$26	$91
Gulf C	Nv	70	1	229	$23	$91
Gulf C	Nv	75	5	141	$17	$91
Gulf C	Nv	80	10	306	$13	$91
Gulf C	Nv	80 p	2	36	175	$91
Gulf C	Nv	90 p	7	39	$5	$91
Gulf C	Nv	95	9	473	$4½	$91
Gulf C	Nv	95 p	1	26	$7½	$91
Gulf C	Nv	100	134	1426	$3¼	$91
Gulf C	Nv	100 p	4	28	$11	$91
Ho OA	Oc	50	1	12	$31⅞	$82
Husky	Ja	65	1	46	$7½	$67
Husky	Ja	80	5	102	$2	$67
Husky	Ap	65	4	40	$9	$67
Husky	Oc	60	1	14	$6⅞	$67
Husky	Oc	65	19	69	150	$67
IAC	Mr	15	10	52	110	$14⅝
IOil A	Fb	30	10	141	$12½	$40¾
IOil A	Fb	35	20	391	$8½	$40¾
IOil A	Fb	40	9	1006	$5¾	$40¾
IOil A	Fb	45	73	1383	$3¼	$40¾
IOil A	Fb	45 p	7	22	$5½	$40¾
IOil A	My	40	1	237	$7	$40¾
IOil A	My	40 p	2	29	$3	$40¾
IOil A	My	45	12	330	$5	$40¾
IOil A	Nv	30	2	475	$10½	$40¾
IOil A	Nv	35	20	940	$6¼	$40¾
IOil A	Nv	40	50	1459	$2¾	$40¾
IOil A	Nv	45	44	1323	95	$40¾
I Pipe	Fb	17½	55	164	150	$17⅝
I Pipe	My	20	2	68	80	$17⅝
I Pipe	Nv	17½	5	111	140	$17⅝
Kaiser	Ja	25	3	35	$3¼	$27
Kaiser	Ja	27½	5	60	$2½	$27
Kaiser	Ja	30	19	376	175	$27
Kaiser	Ap	22½	3	5	$6¾	$27
Kaiser	Ap	25	10	19	$5½	$27
Kaiser	Ap	27½	7	32	$4½	$27
Kaiser	Ap	30	2	46	$2¾	$27
Kaiser	Oc	25	1	10	175	$27
Labat A	Ja	22½	75	385	$2⅛	$22½
Labat A	Ja	25	10	799	90	$22½
Labat A	Oc	20	55	62	$2⅜	$22½
Labat A	Oc	22½	44	557	5	$22½
Labat A	Oc	25	20	1504	1	$22½
MB Ltd	Fb	25	60	284	$2	$24¾
MB Ltd	Fb	27½	10	566	150	$24¾
MB Ltd	My	27½	30	363	$2⅛	$24¾
MB Ltd	Nv	25	39	376	75	$24¾
MB Ltd	Nv	27½	30	840	45	$24¾
Inco	Fb	22½p	5	21	60	$24¼
Inco	Fb	25	32	1803	$2½	$24¼
Inco	Fb	27½	25	1378	150	$24¼
Inco	My	20	12	102	$6½	$24¼
Inco	My	20 p	5	15	50	$24¼
Inco	My	25	38	438	$3⅜	$24¼
Inco	Nv	22½	106	856	$2¼	$24¼
Inco	Nv	25	175

Company reports

CanCel

Canadian Cellulose Ltd. has reported earnings of $3.8 million or 31 cents a share for the nine months ended Sept. 30, compared with earnings of $494,000 or four cents a share in the corresponding period last year.

Net sales were $61 million compared with $39.9 million in the first nine months of 1978.

Donald Watson, president and chief executive officer, said firm demand and higher prices for kraft pulp and continuing strong lumber markets offset the impact of union strikes totalling 34 days at the company's Prince Rupert, B.C., pulp operations.

Crown Z

Citing strong export demand for its pulp and paper products and newsprint, Crown Zellerbach Canada has reported a 57-per-cent increase in profits for the first nine months of 1979.

The company says in a news release that its net earnings for the period increased to $40.8 million or $4.95 a share from $25.9 million or $3.17 a share during the same period last year.

Sales rose 23 per cent to $457 million from $371 million during the first nine months of 1978.

Net earnings in the third quarter were $14 million or $1.70 a share from $9.3 million or $1.14 in last year's third quarter.

Kaiser

Kaiser Resources has announced consolidated net earnings of $48,477,000 or $1.80 a share for the first nine months of 1979, a three-per-cent increase over earnings of $46,880,000 or $1.75 a share for the corresponding period last year.

The resources company also announced it is spending $23 million to purchase a 6.3-per-cent working interest in the Brae oil field in the British sector of the North Sea from Ashland Oil Inc. of Kentucky.

The acquisition increases Kaiser's interest in the field to 7.7 per cent.

Weldwood

Weldwood of Canada Ltd., has announced net earnings of $32.5 million or $6.61 a share for the nine months ended Sept. 30, compared to $21 million or $4.28 a share for the corresponding period in 1978.

The company, in a prepared statement, said net sales in the third quarter were $136.8 million compared with $122.1 million the year before.

Tom Buell, president and chief executive officer, said plywood markets in Canada eroded during the quarter and predicted little improvement through the remainder of the year.

He said coast production has been curtailed to compensate the reduction in demand. Export plywood markets remain satisfactory, he said, but face increasing competition from U.S. producers.

Offshore lumber markets maintained their strength during the quarter, the company said. However, further reduction in lumber prices in the U.S. are expected for the balance of the year as recession and high interest help lower the amount of new housing activity.

Cominco

Cominco Ltd. has reported that unaudited consolidated net earnings for the nine months ended Sept. 30 were $135.5 million or $7.63 a share on sales of $898.2 million.

This compares with consolidated net earnings of $35.6 million or $1.83 a share on sales of $644.4 million for the same period last year.

The improvement in metal markets generally, and particularly gold, silver and lead, which started last year continued during the third quarter and was the most significant factor contributing to increased earnings Cominco said in a news release. The devalued Canadian dollar also contributed to earnings.

Scott Paper

Scott Paper Ltd. has reported a 42 per cent increase in net earnings totalling $4.4 million for the nine months ending Sept. 30, compared to $3.1 million in the corresponding period last year.

The company, in a prepared statement, said the net income per share was $1.81 up 39 per cent from the $1.30 in the same period in 1978. A dividend of 17.5 cents per share was declared payable to shareholders on Oct. 31, bringing total dividends per share to 47.5 cents for the nine months, compared to 35 cents in 1978.

George O'Leary, president and chief executive officer, said net sales showed a 21 per cent increase when it rose to more than $1 million this year compared to $87,000 last year.

Yorkshire

Yorkshire Trust Co. has reported net income for the year ended June 30, 1979 was $1,537,920 or $6.39 a share, compared with $1,174,778 or $4.88 a share the previous year.

The Vancouver-based trust company said revenue was $20.8 million compared with $15.7 million last year.

Company president Gerald McGavin said the firm's strong financial position and policy of matching assets and liabilities should enable it to maintain its profitability and growth in the current fiscal year.

Futures in future

TORONTO (CP) — The Toronto Stock Exchange has announced it has tentative plans to introduce a futures market for bonds and other financial issues by the first half of next year.

The exchange said in a release that establishment of the futures market, which was proposed earlier this year, will depend upon approval by the Ontario Securities Commission and might be delayed because of demands placed on the exchange's computer system.

Plans call for initial trading in futures contracts for Canadian treasury bills and federal government bonds.

NOTICE OF ELECTION

The James Bay Community Resources Board

NOTICE OF ELECTION, NOVEMBER, 1979.

Public notice is hereby given to the electors of the community of James Bay that nominations are being received for Directors to the James Bay Community Resources Board — two-year term.
Candidates shall be nominated in writing by five (5) duly qualified electors of the municipality, who are residing in James Bay. The nomination paper shall be delivered to the Returning Officer at any time up to NOON of the day of October 29th, 1979. The nomination paper shall state the name, residence, and occupation of the person nominated in such manner as to sufficiently identify such candidate. The nomination paper shall be subscribed to by the candidate. Nomination papers are available from the James Bay Community Services Office, 435 Simcoe Street.
In the event of a poll being necessary, such poll will be opened at the James Bay Community School, 140 Oswego Street, on the 17th day of November, 1979, between the hours of 8 a.m. and 8 p.m., of which every person is hereby required to take notice and govern himself accordingly.
Given under my hand at Victoria this 19th day of October, 1979.

"Stuart Raydon", Returning Officer.

S&H DATSUN CENTRE

VICTORIA'S ONLY AUTHORIZED DATSUN DEALER

ANY NEW 1979 DATSUN SPORTRUCK

ANY NEW 1979 DATSUN 510

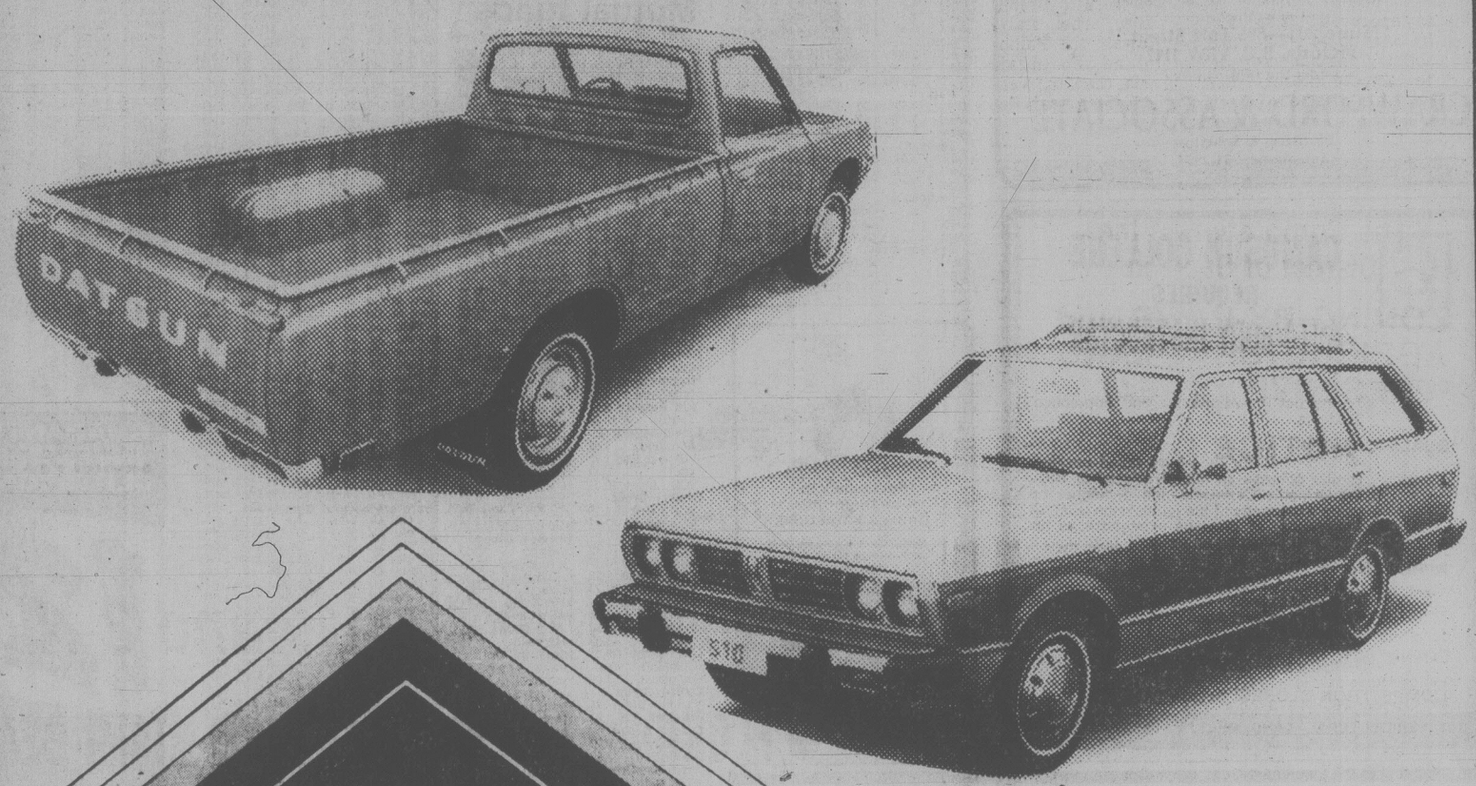

$500 REBATE

$500 REBATE

S&H DATSUN CENTRE

Fort and Foul Bay 592-2471
800 Block Yates Street 381-5222

Valid Value used cars DATSUN

DL 5059

OFFER EXPIRES OCTOBER 31, 1979

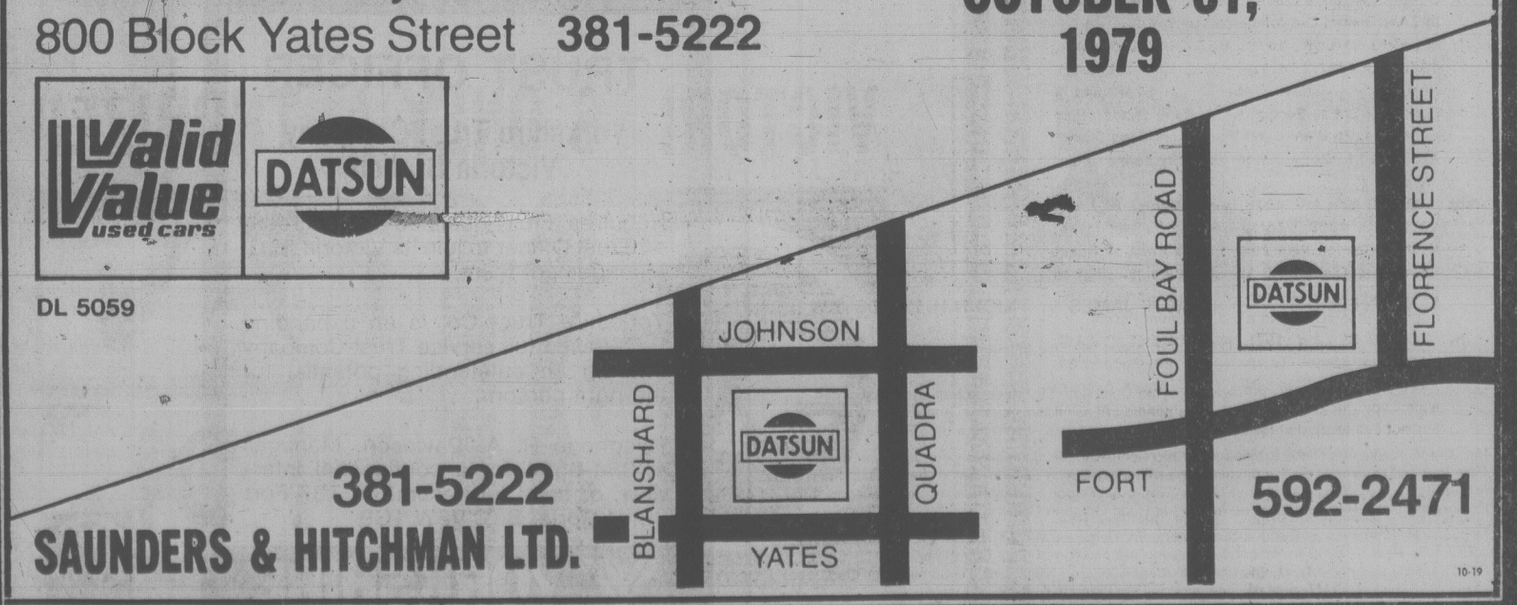

10-19

Mac-Blo buys Abitibi plants

VANCOUVER (CP) — MacMillan Bloedel, Canada's largest forest products company, said Wednesday it has reached agreement in principle with Abitibi-Price Inc. to purchase three of its plants in Ontario.

The British Columbia company said the Abitibi-Price holdings are corrugated container plants in Pembroke and Rexdale and a mill at Sturgeon Falls which produces hardboard siding. The sale is subject to approval by both boards of directors.

The price was not disclosed.

Calvert Knudsen, MacMillan Bloedel president, said the company has been trying for some time to enter the packaging business in Eastern Canada.

MacMillan Bloedel is engaged in a five-year, $1.5-billion capital expenditure program to expand its facilities.

Brascan picks up Noranda shares

TORONTO (UPC) — Brascan Ltd has purchased about 10 per cent interest in Noranda Mines through a private agreement with Labrador Mining and Exploration Co. Ltd, Brascan president J. Trevor Eyton has announced.

Brascan, which was taken over by Edper Equities after losing a bitter corporate battle for control of F.W. Woolworth Co. this year, paid $168.7million for a block of 7,850,490 common Noranda shares at $21.50 (Canadian).

A company spokesman said the investment represented about 9 or 10 per cent interest in Noranda.

Brascan was taken over in June by Edper Equities, two-thirds owned by Edper Investments Ltd., a holding company owned by Peter and Edward Bronfman, after a bitter three month corporate battle.

Canada loans $132.M

OTTAWA (CP) — The Export Development Corp. Wednesday approved $132.80 million in loans to 14 countries to enable Canadian exporters to compete internationally, the board of directors said in a news release Thursday.

The sales were to Brazil, Egypt, India, Israel, Italy, Jordan, Kuwait, the Philippines, Poland, Portugal, Saudi Arabia, the U.S., Venezuela and Yemen Arab Republic.

The Corporation of the District of Saanich

ZONING BY-LAWS and AGRICULTURAL LAND RESERVE APPEAL

NOTICE OF PUBLIC HEARING

NOTICE is hereby given that all persons who deem their interest in property affected by the following proposed by-laws and Agricultural Land Reserve Appeal will be afforded an opportunity to be heard before the Municipal Council on the matters contained therein at a PUBLIC HEARING to be held in the COUNCIL CHAMBER, Saanich Municipal Hall, 770 Vernon Avenue, on MONDAY, October 29th, 1979, commencing at 7:30 p.m.

(a) **AGRICULTURAL LAND RESERVE APPEAL.** The Corporation of the District of Saanich intends to appeal to the Lieutenant-Governor-in-Council to exclude the following lands from the Agricultural Land Reserve:
"Part Lot A, Section 65, Lake District, Plan 7493". (25.37 acres off Beckwith Avenue.)
This exclusion would make provision for park and residential property in line with the ultimate completion of the North Quadra Plan.
(Consideration of the above was adjourned from the Public Hearing of September 24th, 1979, to this Public Hearing.)

(b) **"ZONING BY-LAW, 1978, AMENDMENT BY-LAW, 1979, NO. 4363."** To rezone Lots 1 and 2, Section 7, Victoria District, Plan 2338, (3313 and 3309 Whittier) from Zone District RS-2 (detached housing) to Zone District M-1 (industrial).

(c) **"ZONING BY-LAW, 1978, AMENDMENT BY-LAW, 1979, NO. 4364."** To rezone Lots 1 and 2, Plan 4647 and Parcel A, Block H, Plan 255A, all Sections 7 and 63, Victoria District (3279, 3277 Glasgow Avenue and 3260 Quadra Street) from Zone District RS-2 (detached housing) to Zone District RM-2 (medium density apartment).

(d) **"ZONING BY-LAW, 1978, AMENDMENT BY-LAW, 1979, NO. 4365."** To rezone Part Lot 33, Section 58, Victoria District, Plan 294, (4095 Tyndall Avenue) from Zone District RS-6 (detached housing) to Zone District RT-1 (low density attached housing).

(e) **"ZONING BY-LAW, 1978, AMENDMENT BY-LAW, 1979, NO. 4366."** To rezone Lot 7, Sections 37 and 38, Victoria District, Plan 14954, (3561 Shelbourne Street) from Zone District RS-2 (detached housing) to Zone District C-6 (office commercial).

(f) **"ZONING BY-LAW, 1978, AMENDMENT BY-LAW, 1979, NO. 4367."** To rezone a portion of Lot Part H, Section 51, Victoria District, Plan 575R and a Portion of Lot 1, Section 51, Victoria District, Plan 24548, (4225 Blenkinsop Road) from Zone District A-1 (rural) to Zone District CS-4 (recreation commercial).

(g) **"ZONING BY-LAW, 1978, AMENDMENT BY-LAW, 1979, NO. 4368."** To rezone Lot 1, Section 71, Victoria District, Plan 29680, (2249 McCoy Road) from Zone District RS-16 (detached housing) to Zone District RM-1 (low density apartment). This application is subject to a Development Permit.

(h) **"ZONING BY-LAW, 1978, AMENDMENT BY-LAW, 1979, NO. 4369."** To rezone Lot 28, Section 34, Victoria District, Plan 1025, (1951 Argyle Avenue) from Zone District RS-2 (detached housing) to Zone District P-1 (civic institutional).

A copy of the proposed by-laws and Agricultural Land Reserve Appeal may be inspected at the Municipal Hall, 770 Vernon Avenue, between the hours of 8:30 a.m. and 4:30 p.m., Monday to Friday, except Statutory Holidays.

"R. M. SHARP"
Municipal Clerk

THIS IS NOT A CONTEST

With the purchase of any 1979 DATSUN from S & H Datsun Centre you are entitled to ... 4 Days and 3 Nights accommodation for two in fantastic Las Vegas or beautiful Hawaii

This offer effective from Monday, Oct. 1, 1979 to Thursday, Nov. 15th, 1979

4 Days and 3 Nights in Beautiful HAWAII ...

Leave all your cares and woes behind while enjoying this luxurious vacation on the beaches of Hawaii. This most beautiful resort, overlooks the blue Pacific and beautiful Tropical Gardens. You are within walking distance of restaurants and night clubs and some of the best shops in Hawaii. Enjoy swimming in the beautiful pool or the fabulous Pacific Ocean. There are many golf courses within minutes of your resort. And for the tennis buff, there are several illuminated clay tennis courts for night and day tennis. We know that you will enjoy yourself in fabulous Hawaii.

4 Wonderful Days and 3 Nights in Fantastic LAS VEGAS

Your vacation in Las Vegas will be filled with exciting nights at shows and fascinating visits to plush casinos, exquisit restaurants and glamorous night clubs. Your days will be filled with activities at your hotel, swimming, golf and many other sports.

BONUS! LAS VEGAS FUN PACK

Includes either cash or meals; drinks; match play; keno bonus bucks; super slot plays; Vegas souvenirs; silver dollars given to you as a preferred Las Vegas guest. Fun Packs may vary depending on participants.

Also available 4 Days and 3 Nights Vacations at

● FLORIDA KEYS ● ORLANDO ● MIAMI BEACH ● FT. LAUDERDALE

... THAT'S RIGHT! These 4 days and 3 nights vacations for two are yours when you purchase any 1979 Datsun from S & H Datsun Centre. Effective from Monday, October 1, 1979 to Thursday, November 15, 1979. This offer valid for two adults, anytime, within 12 months of purchase. Meals and transportation are not included.

Offer does include accommodations and reservations!

Details vary with vacation chosen and vacations certificates are transferable. All accommodations are AAA approved—ask any of our Salesmen for further details when you purchase your 1979 Datsun.

VICTORIA'S ONLY AUTHORIZED DATSUN DEALER

S&H DATSUN CENTRE

10-19

Clark takes hard line on oil

OTTAWA (CP) — Prime Minister Clark said today he hopes to reach agreement with the provinces on higher prices for oil but if an accord is not reached soon "we'll take the decision ourselves."

Clark said at his weekly news conference that the country has to face up to the tough decisions needed to promote more exploration, conservation and replacement of oil by other energy sources.

"A country like ours, to be strong in the future is going to have to face some difficult decisions in the short term," Clark said.

"There's nothing to be gained by backing away from tough decisions."

Clark's statement echoed a comment earlier this week by Finance Minister John Crosbie and appeared to indicate a hardening of the federal position in the protracted discussions with the provinces over oil price increases.

Crosbie said Wednesday: "I think it's a good time to face up to the energy price question and get it behind us and get down to the job of getting the country moving again."

Clark said today "the time to consult has not ended." But he hoped to have an energy package put together before the federal-provincial first ministers' conference on the economy in early December.

"This government wants an agreement but if necessary we'll take the decision ourselves," Clark said.

Meanwhile, in Edmonton, *The Journal* says Alberta is prepared to ease its demands for higher oil prices if the federal government agrees to curb its urge to spend the province's resource wealth.

The newspaper said today that Premier Peter Lougheed is ready to keep Canadian oil prices at a lower level than the world price in return for the federal concession.

Alberta will proceed with previously-discussed natural gas price discounts if Ottawa reciprocates by backing away from plans to dictate how the province should spend money in the Alberta Heritage Savings Trust Fund, the story said.

The province is prepared to peg the price of Canadian domestic oil at a certain percentage of the international level, the report said.

Alberta Energy Minister Merv Leitch and his federal counterpart, Ray Hnatyshyn, discussed energy pricing at a private meeting in Ottawa Wednesday.

Leitch refused to comment on the meeting, saying only that more meetings likely will be held.

When asked about reports the government wants an increase in the federal excise tax on gasoline that would raise the price to $1.30 a gallon, Clark replied that there are a variety of options being considered.

Little would be gained by Ontario Premier William Davis' request to put off any decision on price increases until after the December economic conference, Clark said. The conference might only be turned into one more forum for opposition to price increases.

Clark was pressed on the point Thursday in the Commons. But he sought to play down Davis' opposition to price increases and would only say talks are continuing.

Bennett blames oil ills on federal subsidies

Premier Bill Bennett said Thursday Canada's current economic ills can be blamed on the fact the country dragged its feet instead of facing realistic oil price increases five years ago.

Ottawa is eyeing a 30-cent-per-gallon federal excise tax on gasoline which would be over and above the proposed five or six annual $4 per barrel increases in the wellhead price of domestic oil.

Bennett Thursday was philosophical when asked if he felt the increases, which could see gasoline hit $1.30 a gallon within a year, was the right move for Canada.

"I just got back from Japan, where the price is $2.50 a gallon," he said.

"Others returning from European countries say gas is $3.50 a gallon."

Bennett said there were only two economies — the U.S. and Canada — which subsidized world oil price increases instead of trying to adjust domestic prices during the upward surge in 1973 and 1974.

Those countries are now suffering because of their failure to face it, he said.

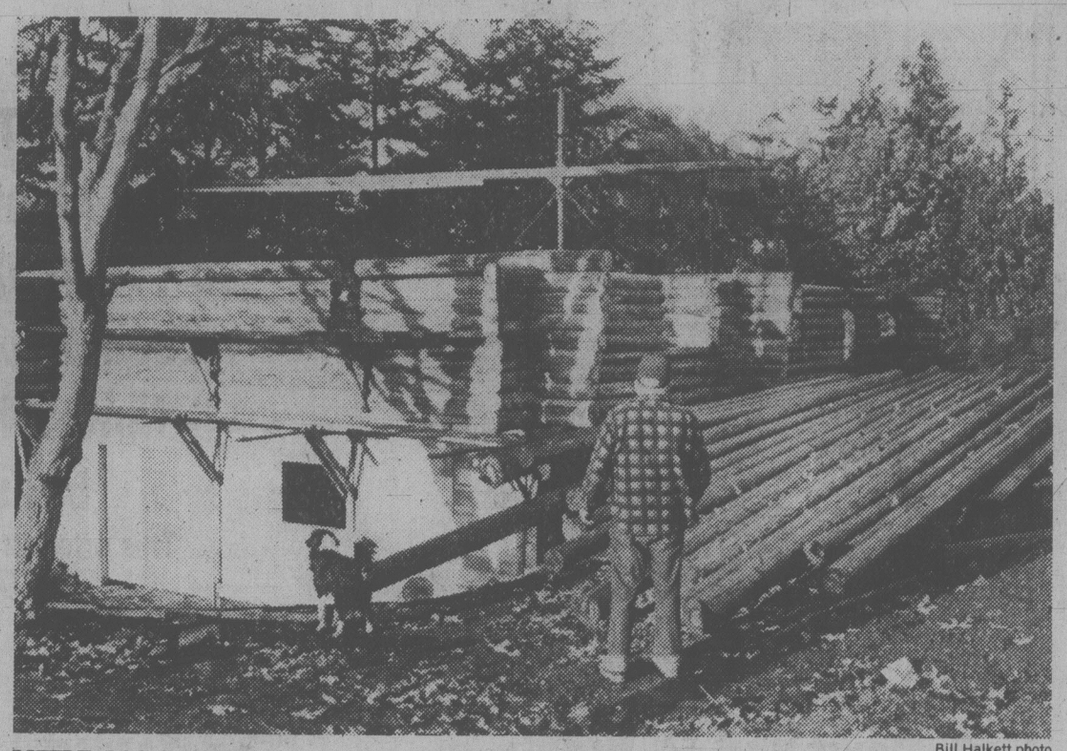

Bill Halkett photo

LITTLE LOG house in city, not prairie, is under construction at Lurline and Wascana. Unusual home being put up by owner-builder Martin Sheridan, of Sooke, draws lots of attention from passers-by.

CUPW pickets Parliament

OTTAWA (CP) — About 75 postal workers demonstrated briefly on Parliament Hill today to show they haven't forgotten how Parliament legislated them back to work exactly one year ago.

Singing "Solidarity forever . . . the union makes us strong" and shouting "hands off J. C. (Union leader Jean-Claude Parrot)," the workers marched in a tight circle at the entrance to the Parliament buildings for about half an hour.

In a speech to the demonstrators, Andre Beauchamp, first national vice-president of the Canadian Union of Postal Workers, said "last Oct. 19 was not only a black day for Canadian labor, it was, in many ways, a very very proud day."

"It was a day when 23,000 workers said: 'No, we're not going to take it.'"

The union had been without a contract since June 30, 1977, when it called members out on a legal strike Oct. 16 of that year.

When Parliament intervened three days later, union members said it was robbing them of their right to negotiate and strike and they did not return to work until Parrot ordered an end to the strike Oct. 25.

Lockout hits Quadra

The Canadian Coast Guard weathership Quadra sailed for for weather station Papa almost two hours late this morning and minus three radio operators because of a management lockout, according to a Public Service Alliance of Canada spokesman.

As a result no weather information will be transmitted from the Quadra during the seven weeks she is on station, said John Hart, PSAC regional representative for Vancouver Island.

Three non-designated radio operators were not on board when the vessel sailed. The Quadra usually carries seven operators.

Hart said Jim Bayliss, Vancouver Island telecommunications area manager, forced the lockout situation when he demanded the operators sign a statement saying they will perform all normal duties while at sea.

"He knows we are in a strike situation," said Hart. "We are treating that as a lockout.

The three non-designated operators refused to sign the statement and left the ship, Hart said.

Earlier this week the PSAC accused the federal government of illegally locking out radio operators across the country and posing a threat to the safety of the travelling public.

The statement, which said the alliance is filing charges with the public service staff relations board, came on the first day of a strike by 1,167 operators, members of the Union of Canadian Transport Employees.

Today's incident with the Quadra is an attempt by management to make the union look bad, Hart said.

Tillicum deal approved

Cal Investments, a West Vancouver development firm, will start work soon on a major shopping complex on the Tillicum outdoor theatre site.

The company edges out Broadmead Farms Ltd. in the Saanich shopping centre race.

Broadmead, in partnership with The Bay, wants to build a large shopping centre but is still in the planning stage.

The 295,000 square foot Tillicum centre was approved after a long struggle between the Capital Region District and Saanich and will cover 30 acres.

Broadmead's orgininal proposal for a similar-sized centre on a 35 acre site east of the Pat Bay Highway between Royal Oak Drive and Royal Oak Avenue is being revised and won't come before council again until early next year.

Both companies had been racing to finish first and capture the market, but Broadmead fell behind and will have to face the CRD, which opposes another major shopping complex in Saanich.

According to Cal Investments vice-president James Briggs, construction of the Tillicum centre will cost between $15 and $18 million.

NOTICE

The Corporation of the City of Victoria

HERITAGE DESIGNATION BYLAW

The City of Victoria intends to designate that part of the City Hall which was built prior to 1892 as a municipal heritage site pursuant to the provision of Section 11 of the Heritage Conservation Act by finally adopting "Heritage Designation Bylaw (No. 156)" at the regular Council meeting to be held at City Hall on **THURSDAY, OCTOBER 25, 1979 at 7:30 p.m.**

Colin F. G. Crisp, Assistant Municipal Manager. City Hall, Victoria.

OAK BAY
SPACIOUS RESIDENCE

½ acre easy care garden. Beautiful location at the end of a cul-de-sac. Vacant. Immediate occupancy.

W. G. MOORE

SUN RISE REALTY 595-3341

Offered at $125,000

$99,700
ZONING C-3
Central Saanich
22,282 sq. ft.

at $6.00 per sq. ft. Existing building rented at $300 per month. Corner frontage. Cash to existing mortgages. No signs.

Phone Lynette Delahunt 592-2407
MARGETTS & GOWER
OAK BAY PROPERTIES LTD.

FAIRFIELD/ROCKLAND
OPEN HOUSE
SAT. 1:30-4 P.M.
683 RICHMOND AVE.

Attractive 3-bedroom stucco bungalow. 1½ baths. Full basement. 2 garages. Workshop. Fenced and beautifully landscaped. Be the first to see this exclusive listing at $87,500.

TONY BROGAN
388-6275 pager 2471
FAIRFIELD REALTY LTD. 383-2244
10-19

ROYAL TRUST
3400 Douglas St. 384-8001
4082 Shelbourne St. 477-0191
OPEN HOUSES

2947 BOLANNE PLACE
SAT. 2-4 p.m., $69,900
(Turn left off hwy. at Shell station) 10 mins to Woolco. Country atmosphere near Goldstream Park. 4 years old. Large lot. Bright, spotless, 5 bedrooms. 1 block to elementary school. Excellent garden. Quiet cul-de-sac. MLS. Outstanding value.
THE McGREGORS
477-0191 477-3675
384-8001 477-3675

2444 CAMELOT RD
SAT. 1:30 p.m.-4 p.m.
Cadboro Bay, no-step beauty! 3 bedrooms, large family room and laundry room on main floor. Part basement. Walk to University etc. Excl. $87,900.
JUDY JOHNSON
477-0191 477-0191

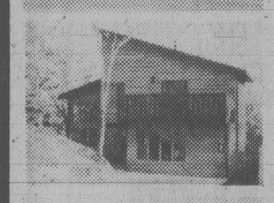

911 WOODHALL
SAT. & SUN. 1-4 p.m.
Brand new, well built contemporary 3-bedroom home. Featuring built-in dishwasher, countertop range plus 2 ovens, stone fireplace, loft plus studio. Thermopane throughout. $119,000.
ROB FRASER
477-0191 479-1062
GALE CHRISTENSON
477-0191 477-7947

3925 ASPEN PLACE
SAT. 1:30-4 p.m.
Lovely new home of contemporary West Coast design. Many interesting and unique features, such as a large open foyer, rock fireplace, spacious bright rooms. 4 bedrooms plus den. 2½ baths. Large landscaped lot on quiet refined cul-de-sac off Arbutus Rd. You must see this one! MLS. WYNNE HEITT
477-0191 656-0250

4080 INTERURBAN RD.
SAT. 1:30-4:00 p.m.
A fine starter with 3 bedrooms, large kitchen with eating area and large rec room. Mature landscaping & private garden patio, MLS at $59,500. For prior viewing.
GORDON SPACKMAN
477-0191 477-7085
GALE CHRISTENSON
477-0191 477-7947

3960 LARCHWOOD
SAT. & SUN. 2-4 p.m.
A lot of living at the affordable price of $71,900. This Gordon Head home won't be around for long. 2 fireplaces, dining room, large eating area in kitchen, family room, 4 bedrooms, covered sundeck. Call right now for a private viewing.
BABE JETKO
477-0191 721-3851
JOAN FRASER 479-6663
10-19

SUITE TO RENT

Luxurious modern 2-bedroom, 2-full-bathroom suite of 1500 sq. ft. in steel and concrete building. Five appliances, heat and water provided. Secure parking. One year lease from Nov. 1 at $800 per month.

WILFRED DAVIS
479-1667 658-8884
J. H. Whittome & Co. Ltd.
10-19

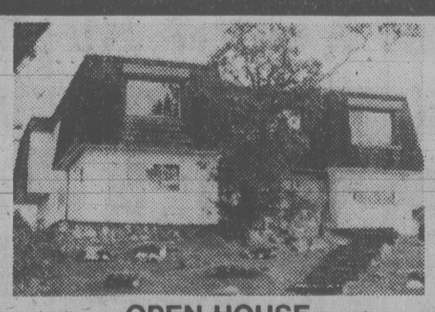

OPEN HOUSE
SATURDAY and SUNDAY 2:00-4:00 p.m.
1436 MERRITT PLACE
OFF COOK NEAR FINLAYSON

Spacious executive home close in. Reduced to $99,500. Large lot with seclusion and a beautiful view over Cedar Hill Golf Course. 3 bedrooms, master with 3-Pce. ensuite. So many extras, full high bright basement with 2nd fireplace roughed-in, ready for development. Owner has bought. Call the McGregors.
477-0191 384-8001 477-3675
10-19
ROYAL TRUST

Let us make Your Life Better with . . . KROEHLER

The quality people have come to expect from *KROEHLER*. Sofa and Chair only..... **$1195.00**

from
ISLAND FURNITURE MART LTD.
WE HAVE THE KEY TO GREATER SAVINGS
2513 Beacon Avenue
SIDNEY
656-3724
10-19

The facts of light.

Only Trilight has 60 calories.

Check the label on your light beer and see how it stacks up against Trilight. Know what you'll find? Trilight's got it where it counts...60 calories, 3.5 grams carbohydrates, and a great refreshing taste.

Nobody brews it lighter.

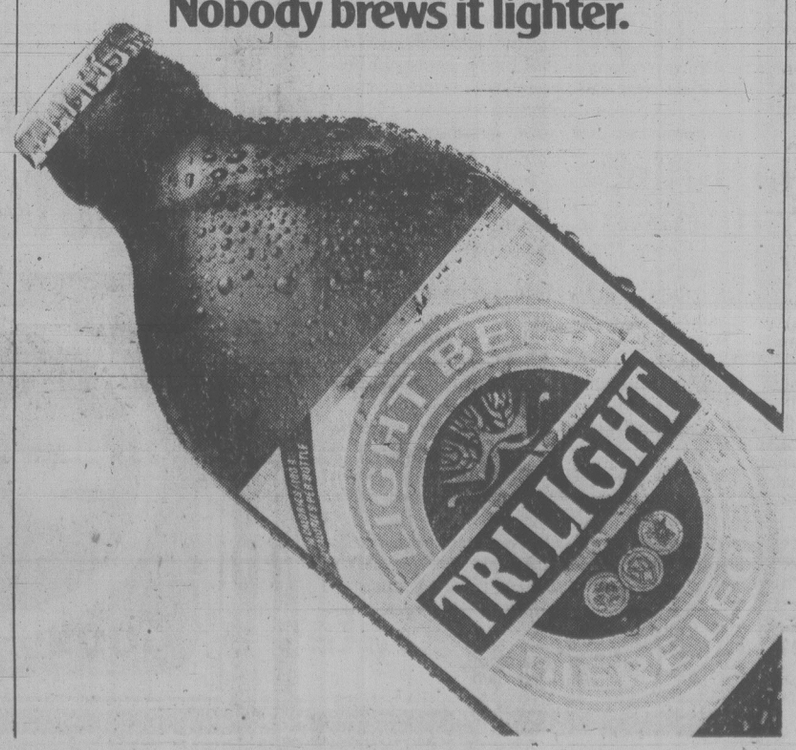

Competition dims outlook for west's coal

By TOM KENNEDY
Christian Science Monitor

BANFF — Suddenly, there seems to be a great deal of trouble looming for the western Canadian coal industry.

Alberta, in particular, could face a most serious challenge in developing export and domestic markets during the 1980s.

The recent Canadian Conference on Coal has concluded that export prospects that only a few years ago appeared rosy now look rather bleak.

There is a lot of coal around, it seems, and all the major producers are determined to stake their respective claims to the available market. The markets, in turn, are not expanding as fast as once predicted because of the general sluggishness of the world economy.

Canada will be lucky to obtain about three percent of the world's coal trade by the year 2000, even though it does have the potential to produce almost twice as much for overseas customers. But the worst news by far concerned the domestic market.

On the strength of earlier enthusiastic projections of rapidly rising coal demand, especially in Ontario, a series of vast coal mines were to be developed throughout the two westernmost provinces.

The bulk of Canada's 29 billion tons of proved and "recognized" coal reserves happen to be buried in almost equal quantities on either side of the continental divide astride the Rocky Mountains.

However, the brave western Canadian dream of supplying growing volumes of both thermal and metallurgical coal to Ontario suddenly has been shattered. Ontario, the single largest domestic coal market, will continue to rely on United States imports.

In fact, Ontario has served notice that it will not be taking much more than the token supplies of coal now bought from Alberta for thermal power generation. By the same token, any additional coking coal for steelmaking likely will come from Cape Breton, Nova Scotia.

Ontario Energy Minister Robert Welch said a continued emphasis on nuclear power generation and other considerations of the provincial energy policy left no room for appreciable volumes of additional western Canadian coal.

The utility firm Ontario Hydro, and three Ontario steelmakers have been regarded by government and mining industry planners here as leading purchasers of Alberta coal beginning in the next decade.

The projected vast Ontario demand for thermal and metallurgical coal in effect would have underwritten the planned series of new mines in the west along with expanded rail transportation facilities to the lakeheads.

Apparently, the transportation penalty — about $20 a ton — inherent in the long distance movement of coal proved too much to bear. The minister has denied that Ontario is using western coal purchases as a retaliatory measure for Alberta's firm grip on domestic crude oil and wellhead pricing.

"We always try to buy Canadian, but there is an (economic) limit to doing so," Welch said.

Ontario Hydro is a leading customer of U.S. coal producers, and the three steelmakers also have a direct ownership stake in mines in West Virginia and other Appalachian coal fields.

One of North America's largest public utilities, Ontario Hydro does not contemplate any change in its commitment to the nuclear option. It has three operational nuclear power plants. Another plant is under construction.

Ontario in 1977 surpassed Japan as the largest importer of U.S. coal. It continues to hold that position, Welch noted.

Ontario steelmakers in 1978 used about 7.2 million tons of metallurgical coal, almost exclusively supplied by U.S. mines.

Western Canadian coal producers had hoped to obtain a sizable portion of Ontario's thermal but especially metallurgical coal market mainly because the United States was believed to be opposed to continued high-level exports of its only remaining abundant energy source.

However, coal exports "do not appear to be a contentious issue in the U.S. at this time," according to Ontario's point of view.

In fact, U.S. coal producers are stepping up the export drive in their traditional markets abroad including Ontario.

Nanaimo architect awarded

Nanaimo architect David Spearing was honored Thursday with the first lieutenant-governor's medal awarded by Heritage Canada for his work on Victoria's Centennial Square and Gastown in Vancouver.

He was praised by the conservation foundation also for innovative ideas in preserving the Strathcona area of Vancouver's east end, adjacent to Chinatown, and as founding member of Nanaimo's heritage advisory committee.

"Through his efforts with this committee, he has continually heightened the awareness of the city council, the advisory planning commission and the public at large in the potential of their heritage as an enriching force in their daily lives," said Heritage Canada, which is here for its annual meeting.

Another Vancouver Islander, "Nanaimo whirling dervish" Elizabeth Low, received a communications award for the various slide shows, displays, essay contests, walking tours and exhibits she has organized to promote interest in Nanaimo's past.

Also honored among the 25 awards presented at a special dinner at Government House by Lt.-Gov. Henry Bell Irving were Angus Apartments and Hy's of Canada for the restoration of sugar baron B.T. Roger's mansion in Vancouver's west end.

Harbourside Joint Venture of Vancouver got an honorable mention award for renovations to an old Hudson's Bay Co. warehouse in Gastown while the Queen Charlotte Islands Museum Society took a community service award for what Heritage Canada described as impressive efforts to repatriate Haida artifacts to the islands.

Nazi files returning

WEST BERLIN (Reuter) — The U.S. Document Centre in West Berlin, containing 100-million pages of former German Nazi party files, will be handed over to West Germany by 1981 at the earliest, a city parliament spokesman said recently. Hermann Meyn said West German authorities had reached agreement after 12 years of negotiations with the United States, whose forces confiscated the files after the Allied capture of Berlin in 1945.

DRINKING . . .
If you want to drink and can, that's your business. If you want to stop and can't, that's our business.
ALCOHOLICS ANONYMOUS
8-2020 Douglas St. 383-0415

1979 Sell-out

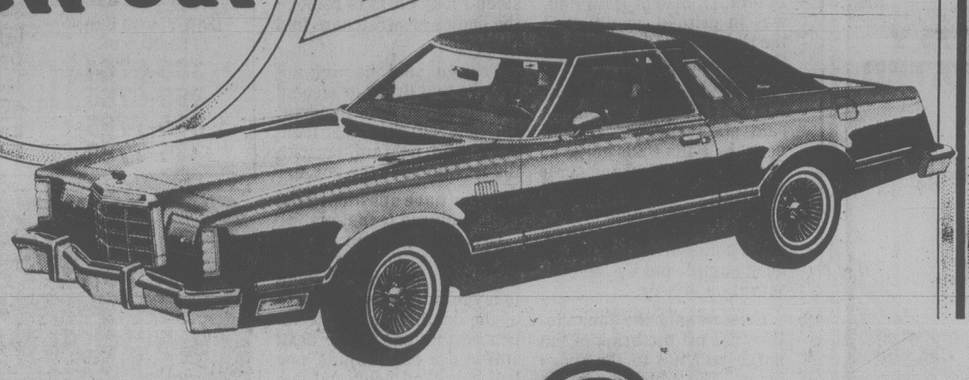

Glen Oak Ford
(Formerly Peter Pollen Ford)

79 GRANADA

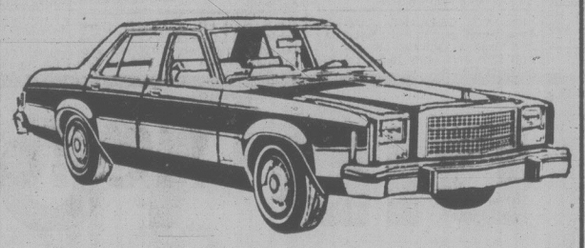

9 4-Doors to choose from 1979 Sell-Out for as low as $6495 Stock No. 9822

4 to choose from 1979 Sell-Out for as low as $7995 Stock No. 0000

79 THUNDERBIRD

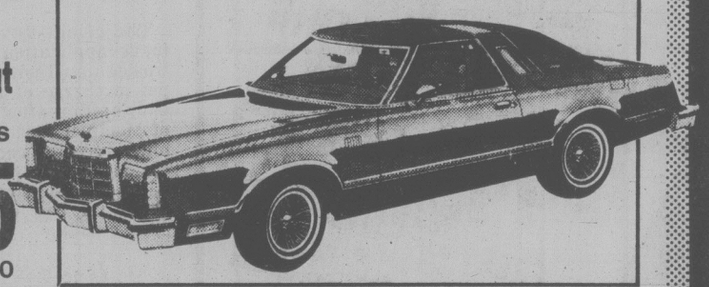

79 FAIRMONT

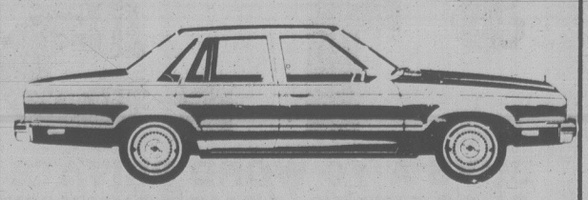

12 to choose from 1979 Sell-Out for as low as $4958 Stock No. 9665

12 to choose from 1979 Sell-Out for as low as $5895 Stock No. 79044

79 MUSTANG

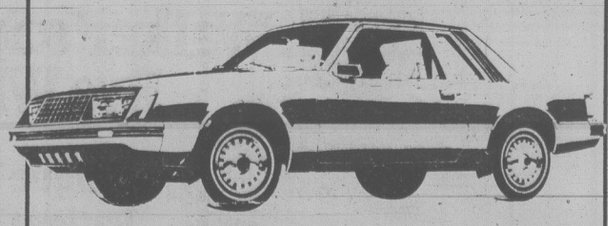

79 PINTO

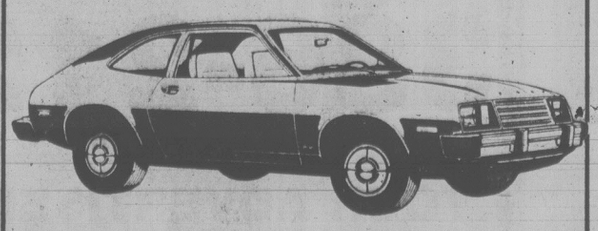

19 Automatics to choose from 1979 Sell-Out for as low as $4698 Stock No. 9885

12 to choose from 1979 Sell-Out for as low as $7495 Stock No. 79123

79 PICKUPS (F-Series)

1060 Yates at Cook

To See All The New 1980 FORDS ★ On Display today ★

384-1144 Call Collect (Victoria)

McDermott rejects CUPE stand

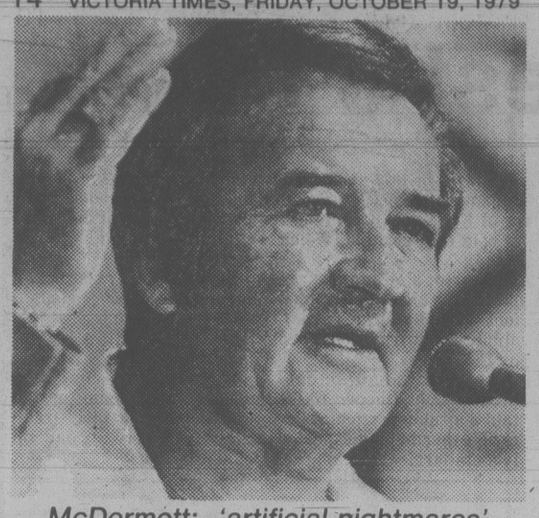

McDermott: 'artificial nightmares'

QUEBEC (CP) — Dennis McDermott, head of the powerful Canadian Labor Congress, said Thursday he plans to do nothing to mend fences with a giant union demanding his resignation.

McDermott said he will not resign, has allies in the labor movement who will back his leadership and finds the complaints against him nonsense, false, "artificial nightmares."

The Canadian Union of Public Employees (CUPE) has voted more than 1,000 to one to seek McDermott's resignation on grounds he has failed to rise to the defence of postal workers.

Today, postal union leader Jean-Claude Parrot gave his endorsement to the CUPE stand.

Parrot won a long standing ovation from some 1,500 delegates to the national convention of the Canadian Union of Public Employees (CUPE) after a speech which he ended by saying: "We have to make the decisions of today the reality of tomorrow."

CUPE says the postal workers are the chief targets of government persecution of all public service employees. By not getting tough on behalf of the postal workers, CUPE says McDermott has betrayed all public sector workers and the entire labor movement.

"What do I have to do? Jump through hoops?" McDermott said in a telephone interview from Ottawa. "The whole exercise is pointless. It's an emotional binge."

CUPE, with more than 257,000 members, is the largest affiliate in the labor congress, an umbrella organization for 2.3 million union members across the country.

The postal workers belong to another union, the Canadian Union of Postal Workers, which is also a labor congress affiliate. It has about 23,000 members.

Postal union leader Jean-Claude Parrot was freed from jail to speak today to some 1,500 delegates at CUPE's week-long national policy convention where the vote to dump McDermott took place.

Parrot was sentenced last spring to three months in jail and 18 months probation for a conviction of defying Parliament's bill last fall ordering legally-striking postal workers back to work.

He was freed on bail last spring pending an appeal hearing by the Ontario Supreme Court. The decision is still pending.

SPECTRUM DANCE CIRCUS
FUND-RAISING FALL PREMIER
—ALL NEW REPERTOIRE!—
Tuesday, October 23, 8:00 P.M.
MacPherson Playhouse
Tickets available now:
MacPherson Box Office, 386-6121
O.A.P. and Students $6.50 — General $7.50
Spectrum's Gold Circle of Friends $10.00
(including donation)
For more information Ph. 598-3192

Three teens plunge to deaths

JORDAN, Ont. (CP) — Three Hamilton teenagers were killed and a fourth was critically injured Thursday night after falling about 30 metres on to rocks in a gorge at a conservation area.

Niagara Regional Police identified the dead as Michael Slyka, 17, Emile Jerman, 16, and Peter Shkimba, 17. Police said Robert Peters, 17, also of Hamilton, was in critical condition in the Hotel Dieu Hospital in St. Catharines.

Inspector Mel Friesen of Niagara Regional Police said six teenagers arrived near the Balls Falls gorge at about 9 p.m. EDT and set a camp fire. The youths fled when they were approached by a conservation officer and a police officer, who had been summoned by the conservation officer.

Friesen said the four victims ran off the brink of the gorge and fell to the rocks below. The other two hid in nearby bushes until the two officers arrived.

The conservation officer said he saw the confusion of the youths as they fled.

"They ran along the edge of the gorge a short distance — maybe 20 or 30 feet — and then it seems they got mixed up in their directions and took a left off into the gorge," he said.

"In the dark, my goodness, they just didn't have a chance. Probably it's a miracle we didn't have all six down there."

Firefighters scaled the steep rocky cliffs to remove the bodies on stretchers tied to a rope.

Friesen said he did not believe that drugs or alcohol were involved inthe incident. He beleved that the teenagers were not familiar with the terrain near the gorge.

Police have questioned the two uninjured teenagers.

Dr. David Lorenzen, St. Catharines' coroner, said post-mortems will be held today to determine the cause of the deaths. He said it appeared that one of the dead suffered a head injury, one had a broken neck and one may have drowned.

He pronounced the three dead at the scene at about 11:30 p.m. Thursday.

Jordan is 25 kilometres west of St. Catharines.

Court appoints Abacus trustee

CALGARY (CP) — Justice Hugh J. MacDonald of the Court of Queens Bench agreed Thursday to sign an order appointing a special trustee to act on behalf of client-developers of the financially-troubled Abacus Cities Ltd.

The client-developers made application for the trustee after Thorne Riddell, put in charge of the company's affairs after the Bank of Montreal sought a court order, recently concluded he could not properly represent client-developers as well as act in the best interest of other creditors.

Mr. Justice MacDonald was also told there is a threat of foreclosure on properties in Alberta and British Columbia worth hundreds of millions of dollars.

The properties were left in various stages of completion last May when the company was forced into receivership.

The client-developers, nearly 5,000 individuals who invested in tax shelters with Abacus, recently agreed to a proposal to keep the company alive rather than force bankruptcy.

The court was also told the Alberta Securities Commission is conducting an investigation into share transactions of Abacus and its satellite companies.

That investigation is expected to last several months.

Tudor House Hotel
"WHERE GOOD FRIENDS MEET"
OFFERS
★ SOMETHING NEW ★
NOW COMPLETELY REDECORATED
★ DANCE FLOOR
★ LIVE ENTERTAINMENT
Nightly Thurs. to Sat.
★ SNACK BAR
533 ADMIRALS RD.
Esquimalt
PARKING AT REAR
388-0943

LEE'S CHINESE FOOD CO. LTD.
ORIGINAL CHINESE SMORGASBORD
1410 BROAD ST. (BESIDE CITY HALL)
MR. LEE IS BACK
FREE HOME DELIVERY
DAILY 4:00 p.m.-12:00 p.m.
385-6764
385-6765
385-7788
385-7789
NEW CHINESE CAFETERIA
Quick economic lunch. Wide selection of oriental dishes as low as 75¢.
MON.-SAT. 11:30-3:00
DELUXE ORIGINAL SMORGASBORD
Daily from 4:00-10:00 p.m.
$5.95 Adult $3.25 Children
NEW MENU
New chef specializes to serve you best.
10-12

Smitty's VICTORIA
YOUR FAMILY RESTAURANT
ITALIAN NIGHT AT SMITTY'S
Oct. 19, 20, 21
Choice of Soup or Crisp Green Salad, Garlic toast included.
1. Italian Spaghetti and Meat Sauce 3.55
2. Spaghetti served with Meat Balls and Sauce 3.75
3. Spaghetti with a Mushroom Sauce 3.40
4. Submarine Pizza. Try this delicious pizza on a French submarine. Salami, pepperoni, onions, cheese, pizza sauce, mushrooms, green peppers, sausages, ground beef and more. You'll like it! 3.25
Kids complete Spaghetti Dinner: Pop — Spaghetti — Dessert, Only 1.29
850 Douglas St.
Victoria
383-5612

MALAHAT CHALET
17 Scenic Miles North of Victoria: . . . Right on the Island Highway
CHALET NOW OPEN FOR LUNCH DAILY 11:30-2:30
FRIDAY 11:30 a.m. - 7 p.m.
SAT. and SUN. Breakfast, Lunch and Dinner
FOR RESERVATION PHONE 478-3386
DAVIDSON

THE Arena THE Arena
NOW
THE ICE IS IN!
WELCOME BACK
STUDENTS (WE MISSED YOU)
TONIGHT
TO OUR GREAT 8:15 SKATING PARTY
WIN FABULOUS DOOR PRIZES. DON'T BE LATE— BRING YOUR DATE!
IT'S ALL HAPPENING DOWNTOWN WHERE THE ACTION IS!!
FREE *TICKETS TO SEE TROOPER NOV. 4 *TICKETS TO SEE GLOBETROTTERS NOV. 2 *TICKETS TO SEE WEATHER NOV. 9 *TICKETS TO SEE COUGARS NOV. 20
ALL GIVEN AWAY AS DOOR PRIZES
10-18

Walker's Special Old Rye Whisky.
Unique blending.
Patient aging.
Smooth taste.
That's what makes it Special Old.

DID YOU KNOW...
$1.50
BUYS A 10 WORD PRIVATE PARTY CLASSIFIED ADVERTISEMENT IN BOTH THE DAILY COLONIST and VICTORIA TIMES
Phone Today!
386-2121
Between 8 a.m. and 6 p.m.
YOUR ADVERTISEMENT WILL APPEAR IN TOMORROW'S PAPERS

"Le COTEAU FARMS"
304 WALTON PLACE OFF OLDFIELD ROAD
MACS & SPARTAN APPLES
Graded to Size — No Summer Spraying
TOMATOES U-PICK 20¢ lb.
PICKED 20 lbs./5.00
"BUY DIRECT FROM THE GROWER"
658-5888
Open 8 a.m.-6:30 p.m.
10-19

TOP SIRLOIN STEAK
★ DINNER FRI. and SATURDAY ★
FOR ONLY $4.25 COME TONIGHT
Dinner includes 6-oz. steak, baked potato, vegetable, soup or salad for only $4.25 each.
Gatsby's FAMILY RESTAURANT
Dinner served from 4 p.m.
Reservations 388-5513
Royal Olympic Hotel
642 Johnson
10-19

Fritzl's
That Beautiful Old Home on the corner of Menzies and Simcoe . . .
In James Bay. Know the one? It's been many things in its time; private residence in the late 1800's, and in the last few years, many different restaurants have called it home. Now, it's come into its own once more, as Fritzl's, with several rooms offering privacy and real dining elegance.
Dinners from $6.95
Open 11 A.M. to 11:30 P.M. TUES. to SUN. Closed Mondays
Private rooms available for special parties of up to 50 people
Reservations — Call 382-4202 8-30

If you would like to impress your visitors and friends . . . Bring them to our sumptuous FRIDAY EVENING
SMORGASBORD
Such a display of delicious food varieties
Hip of Roast Beef
Hot Dishes — Cold Cuts —
Salads — Desserts . . . Still Only $7.95
Post House RESTAURANT
IN THE Coachman Inn
FLAG MOTOR INN
Please Reserve 388-6023
229 GORGE RD. EAST

THE VICTORIA SYMPHONY
PAUL FREEMAN, MUSIC DIRECTOR
SUNDAY, OCTOBER 21
2:30 P.M.
MONDAY, OCTOBER 22
8:00 P.M.
ROYAL THEATRE
FRANZ-PAUL DECKER, Guest Conductor
DYLANA JENSON, Violinist
PROGRAMME:
Scherzo for Strings ..... Somers
Violin Concerto in A Minor, Opus 28 ..... Goldmark
Symphony No. 9 in C Major (The Great) ..... Schubert
TICKETS:
$4.50, $6.50, $7.50 at regular outlets
10-12

BASTION THEATRE PRESENTS
Wenna Shaw and Robin Marshall in
A FLEA IN HER EAR
with
EDWIN STEPHENSON • JACK NORTHMORE • ALISON MACLEOD
directed by RONALD ULRICH
designed by MICHAEL EAGAN
"A GREAT EVENING OF LAUGHTER, MERRIMENT, HILARITY AND STYLE..."
SHEER SIDE SPLITTING LUNACY!
McPHERSON PLAYHOUSE
OCT. 5-20 8PM
OCT. 7&10 2PM
Tickets
McPHERSON BOX OFFICE,
CARDS 'N THINGS—Sidney
HATLEY PARK BRANDYWINE & HILLSIDE MALL TICKET CENTRE
HURRY — LAST 2 NIGHTS!

scott's world

by vernon scott

He ignored Bronx cheer from cronies

HOLLYWOOD (UPI) — Three career options were open to Vincent Bufano as a youth growing up in the south Bronx a few years ago — crook, cop or construction worker, or so he says.

Bufano, 22, and a muscular, 6-foot-2 first generation Italian-American, opted for construction worker and now finds himself a movie-TV star. He has the physique of an Adonis, the nose of a prizefighter and the eyes of a poet.

Viewers will see the kid from the Bronx in the movie *Gorp*, due out this fall.

A tough, street-wise kid, Bufano grew up in a rough and ready Italian-Jewish neighborhood where you survived on your reputation as a street fighter.

Bufano established his prowess with his fists early in life and discovered once he proved he could handle his dukes he rarely was challenged.

His nose has been broken three times and he's lost several teeth. But the real challenge was breaking away from the traditional routes open to youngsters growing up on the streets of New York. He brings to mind a real life Rocky Balboa.

"Either you became a crook or a cop, it seems," he said. "A lot of my friends are New York cops right now. And some of them are behind bars.

"If you were lucky, you followed your father or your uncle into a union and became a teamster or a construction worker. My father died when I was a little kid so I was raised by my mother and grandfather.

"I also had seven uncles who lived on the same side of the street in the neighborhood. My best friends were 14 cousins who lived in the same block.

"I knew all the cops in the area. And, when I got in trouble, they never ran me in. They did worse. They took me home to my mother. Then my uncles took turns coming over to beat me up. I learned the hard way."

Bufano's nickname was "dreamer." His dream was to become an actor. He came out of theatres imitating Robert Mitchum and Marlon Brando. He acted in plays at St. Michael's High School.

Tough guys in the neighborhood ridiculed his acting aspirations, but not too strongly. Bufano played fullback on a neighborhood sandlot team and fought in the heavyweight division of the Golden Gloves, effective deterrents to his detractors.

"No other actors ever came out of the neighborhood," said Bufano. "I didn't want to settle into the rut that the other guys did.

"I'd see guys in their 30s and 40s who grew up in the neighborhood, hanging around on street corners at night, working 9-to-5 jobs during the day.

"There was no such thing as a career. I knew a 9-to-5 job wasn't for me when I was a meat slicer in an Italian delicatessen. The boss caught me rapping with the girls and told me I'd wind up being a bum.

"Maybe he was right. But I worked steadily from the time I was 13, all through high school. I loaded crates of fish at the Fulton Fish market and I lugged sides of beef at a packing plant. I also did heavy labor in construction, breaking up sidewalks with a pick.

"Between times I took acting classes and dreamed of becoming an actor."

After leaving high school, Bufano sold his car and his other possessions, withdrew his savings from the bank and headed for Hollywood.

He spent his first seven months in the film capital trying to locate Frank Campana, a friend of his grandfather with show business connections. Campana put him in touch with an agent.

"I lived in a rathole of an apartment and spent most of my money on acting classes," Bufano said. "I honestly went hungry for weeks at a time. My weight dropped from 230 to 180 pounds.

"I was used to eating those wonderful big Italian dinners mother used to fix every night. But I didn't give up my dream.

"My agent got me my first job, playing a tough guy in *Flatbush*, a TV series that bombed. The important thing was it got me a Screen Actors Guild card. They paid me $500 a week. I didn't know there was that much money in the world.

"Then I did a few guest shots and got a good part in *Gorp*. Now . . . I'm making a lot more money."

Backers of movie run cold

MONTREAL (CP) — Production of *The Incredible Mrs. Chadwick*, a $6.6-million Canadian movie starring Shirley MacLaine, has been postponed indefinitely because of financing problems.

Montreal producer Harry Gulkin said interim financing for the movie fell through "for reasons quite beyond our control" and there was no way he could proceed with the movie.

Filming had not begun, but a cast of 10 lead actors — including Miss MacLaine, Gordon Pinsent, Richard Widmark and Rita Tushingham — had been signed or committed and their contracts will have to be negotiated, Gulkin said.

During the summer, Miss MacLaine had put classifed advertisements in Montreal newspapers asking to rent a home in Westmount so she could jog on the mountain.

Based on a true-story account of a Canadian-born con woman, *The Incredible Mrs. Chadwick* was to be shot in Montreal and directed by Danny Mann, director of *Come Back Little Sheba* and *Butterfield 8*.

Gulkin said the interim financing of $4.1-milion collapsed when the Merchant Trust Company of Toronto demanded a contract making the film's producers liable for the full amount of the loan.

Gulkin said he was willing to sign the contract but Denis Heroux and John Kemeny of International Cinema Corp., with whom Gulkin was coproducing the movie, were unwilling to sign.

THE Arena
SATURDAY
FAMILY SKATING 10:00-11:30 a.m.
PUBLIC SKATING 2:30-4:00 p.m.

FOUR SEASONS MUSICAL THEATRE
MOTHER GOOSE ASSEMBLY
A MUSICAL PLAY for CHILDREN of all ages
$2.50
Saturday, October 20
Oak Bay Junior High, 2 P.M.
Tickets on sale at the door

NASHVILLE, B.C.
The Big Cabaret
Featuring
HOMEBREW
Fri. and Sat. 9 p.m.-2 a.m.
ERNIE FULLERTON For Your Dining Pleasure 7-9
2915 DOUGLAS ST. INGRAHAM HOTEL 385-6731
10-12

KOSTAS
STEAK & SEAFOOD
½ Chicken Greek Style $6.50
New York Steak $8.95
King Crab Legs $11.75
Live Entertainment Nightly!
open every night 384-4196
1425 Store St. (in Market Square)

Evenings at Periklis: finest Greek Cuisine and entertainment by The Mad Greeks
PERIKLIS
Greek Restaurant
The Zorbas Dancers Ethnic Greek Dancers
Belly Dancers
531 Yates at Wharf
Parking next door
Reservations: 386-3313
Open for lunch and dinner
Book now for staff parties

VICTORIA CHINATOWN LIONS CLUB
24TH LANTERN FESTIVAL
SATURDAY, OCT. 20
CENTRAL JUNIOR SECONDARY SCHOOL
1-5 P.M. 6-10 P.M.
1280 FORT ST.
Grand Opening 1 p.m. by DIST. GOV. COLIN F. MOVAT
PAGEANT: "Golden Mountain Fantasy" at 3 p.m. and 8 p.m. featuring Twin Lion Dance.
RIBBON DANCE
CHINESE MAGIC by Tony and Ann Eng
SPECTACULAR CHINESE COSTUMES
STALLS: Home Baking, Lanterns, Produce, Novelties, Aprons, Jewelry, Auction and Gift Sale, Oriental Souvenirs, White Elephant, Plants
CHIM CHIM—Fortune Telling
ADMISSION $1.00
Proceeds for Chinese Community Center Building Fund 10-19

Deep Cove Chalet
OPEN FOR LUNCH and DINNER
(CLOSED MONDAY and TUESDAY FOR LUNCH)
656-3541 11190 Chalet, Sidney
5 Mins. from Swartz Bay and Airport
RESERVATIONS 10-12

Amity's
IN THE RESTAURANT
PEPPER STEAK
Served with a choice of baked potato or rice, fresh vegetables, slice of fruit and hot loaf of bread.
8.95
Reservations Recommended
IN THE LOUNGE
Sweetwater Rose
A VERSATILE GROUP FROM SEATTLE
NIGHTLY FROM 8:30
ALL IN THE Colony MOTOR INN
2852 DOUGLAS 385-2441

WEEKEND SPECIAL
FRIDAY, SATURDAY NIGHTS
SCHNITZEL CORDON BLEU WITH PEROGIES ..... $6.95 per person
INCLUDES OUR GREAT SALAD BAR OR HUNGARIAN GOULASH SOUP AND FRENCH BREAD.
EARLY DINERS
LIGHT DINNER SPECIALS
Monday to Saturday
served from 5:00 to 6:00 p.m.
Choice of:
Chicken Paprika, Cabbage Rolls, Hungarian Sausages, Wiener Schnitzel, Roast Beef Dinner, 5-oz. (140 grams) Beef Tenderloin
Your Choice $5.75
Dinners Include:
— Garlic French Bread
— Hungarian Goulash Soup or Tossed Green Salad
Tokay HUNGARIAN RESTAURANT
Villa
1122 YATES ST.
383-4732
AMPLE FREE PARKING
OPEN MON. TO SAT.

EXPERIENCE VICTORIA'S FINEST CUISINE
SPECIALS OF THE MONTH
STEWART'S SALAD
with our special dressing
STEAK & KING CRAB
Filet mignon with the Czar of the North served with fresh vegetables and potatoes Bayou
IRMA'S HOMEMADE ICE CREAM
$12.95 per person
SHRIMP COCKTAIL
TOSSED GREEN SALAD
with Stewart's topping
PHEASANT FOR TWO
au Champagne Bouquetiere
SOUTHERN PECAN PIE
avec Chantille
BEVERAGE
$15.95 per person
STEWART'S RESTAURANT
Jazz Nightly
Lunch from 12:00
Proper Dress Required
Dinner from 5:30
560 Johnson St. (Market Square)
RESERVATIONS: 388-7021

SIKORA'S CLASSICAL RECORDS
. . . open 10-6, (till 9 thurs-friday)
. . . very good prices
. . . finest selection of classical records in Western Canada
. . . cappuccino, too
432 W. Hastings (½ block from Sears) Vancouver, B.C. — 685-0625
OPEN SUNDAY 1-6

Entertainment Guide

THE BUTCHART GARDENS — 75th ANNIVERSARY — Open year round at 9:00 a.m. Admission gate now closing 5:00 p.m.

35 ACRES OF INCREDIBLE BEAUTY — Six different gardens . . . Ross Fountains . . . Over three quarters of a mile of perennial borders.

THE BUTCHART GARDENS IN AUTUMN — Plantings especially for fall against a backdrop of Autumn foliage. Should it shower, don't worry, there's free use of umbrellas for everyone.

THE BUTCHART GARDENS RESTAURANT — Open year round. Serving delectable Garden Lunches and scrumptious High Teas 10 a.m. to 4:30 p.m. Coffee Bar Service daily.

THE BUTCHART GARDENS SEED AND GIFT STORE — Choose seeds of your favourite flowers specially packaged in the gardens. Many specialty items found only in our store.

FOR FURTHER INFORMATION — Phone 652-2222.

STRATHCONA HOTEL — British Columbia's largest night-life centre, 919 Douglas St., 383-7137. Featuring "THE OLD FORGE" Nightclub with live music of "THE BROTHERS FORBES AND FRIENDS." 3 Discotheques — "THE STING," "THE CUCKOO'S NEST" and "IVY'S" and a unique lounge called "BIG BAD JOHN'S" featuring Hillbilly atmosphere. Luncheon served daily in "THE STING" and lunch and dinner served in the "CUCKOO'S NEST."
"Everybody knows who's Number One!"

CENTURY INN — ENTERTAINMENT PLUS!! "FORTY THIEVES DISCOTHEQUE" — Officially rated the Island's No. 1 Disco — Victoria's only total dance experience in an Uptown Cabaret atmosphere — Best Sound, Best Light and Fog show, 3 rooms, free attendant parking. "OUR PUB" presents the best exotic dancing in town daily noon to 6 followed by Disco Dancing 'til midnight. Century Inn, Pandora at Government on Centennial Square, 383-1151.

STEWARTS — Nightly dining par excellence — Victoria's best — Louise Rose at the piano. 388-7021.

RED LION — The one stop all Entertainment Spot.

DANCING NIGHTLY — 8:30 P.M. to 1 A.M. to Trafalgar in the Tower Lounge.

MAGIC nightly in the Drummers Lounge.

BARRY'S STEAKHOUSE — Best steaks in town. — $4.50 to $7.75. 385-3366.

KOSTAS — Fine dining (steak and seafood) with weekly Greek specialties. Live entertainment nightly. 384-4196.

JADE PALACE — Dim Sum luncheon served Daily 11 a.m.-3 p.m. Dinners daily from 5 p.m. 388-4412. Market Square.

OLD COUNTRY TEA GARDEN — "THE GAZEBO" — (Enclosed) 5460 Old West Saanich Rd. Now open Wed. through Sun. 11:30-5 p.m. Reservations available 479-7787

MYSTERY MANSION AND LAND OF THE LITTLE PEOPLE — Special, 2 attractions for the price of one, both for only $1.00 Children, $1.50 OAP and Students, $2.00 Adults. 384-3232 Daily.

THE McPHERSON FOUNDATION AND VANCOUVER FOLK MUSIC FESTIVAL PRESENT

DIRECT FROM IRELAND!

CLANNAD

IN CONCERT

Irish Traditional Music at Its Best!

McPHERSON PLAYHOUSE
OCTOBER 24—8:00 P.M.

Tickets at McPherson Box Office, Hillside Mall, Hatley Park Brandywine, Cards N' Things (Sidney) 10-19

HARPO'S

THIS WEEK
Tues.-Sat.
Oct. 16 through 20
HIGHSTREET
CBS Recording Artists from Montreal
1st West Coast Appearance
$2 Weekdays
15 Bastion Square
Information
385-5333
CABARET

CFAX 1070 SHOWCASE ATTRACTIONS
PROUDLY PRESENTS
WOODY HERMAN
AND HIS
THUNDERING HERD
IN CONCERT
THURS., OCT. 25
8:00 P.M.
UNIVERSITY CENTRE AUDITORIUM
TICKETS AT
- University Box Office
- McPherson Box Office
- Hatley Park Brandywine
- Hillside Mall

Student and O.A.P. discounts
The 8th Concert in the legend series.
Produced by Paul Mascioli for
Prestige Entertainment Agencies Ltd. 10-10

KING CRAB NIGHT
EVERY
FRIDAY and SATURDAY

$8.95 BIG JUICY CRAB LEGS SERVED WITH RICE, VEG. GARLIC BUN & HOT DRAWN BUTTER
IVANHOE'S
1314 GOVERNMENT ST.
CALL 383-0913 For Reservations

A Belfry Production
The Belfry Theatre 1291 Gladstone at Fernwood

Private Lives

by Noel Coward
directed by
Timothy Bond

Oct. 4th to 20th
Tues. to Sun.
8 p.m.

On sale now at the Belfry, McPherson, Hillside and University Centre Box Offices. Res: 385-6815

Presented with the support of The Butchart Gardens

10-1

Felice's DINING LOUNGE
ON THE WATERFRONT WITH VICTORIA'S MOST SPECTACULAR VIEW OF THE INNER HARBOUR
"MEMBER OF WORLD FAMOUS ITALIAN CUISINE"

LIVE ENTERTAINMENT
Fri. and Sat. Nights

with "PECORELLI"

GOURMET MEALS
LUXURIOUS SURROUNDINGS
- STEAKS - SEAFOOD - WILD GAME
- PASTA DISHES, TRY OUR HOMEMADE LASAGNA - VEAL DISHES
- PICCATA AL MARSOLA
- SCALLOPPINE ALLA PARMIGIANA

RESERVATIONS RECOMMENDED 385-4497

LUNCH
TUES. to FRI.
11:30 to 2:00
TREAT YOUR FRIENDS

1218 WHARF STREET AT THE FOOT OF YATES
OPEN DAILY FROM 5:30 P.M., LUNCH TUES. TO FRI. 11:30 to 2:00
EXTRA PARKING AVAILABLE ON THE WATERFRONT

Chargex
Mastercharge
American Express

The greatest cowboy who ever rode into the wild west... from Poland.

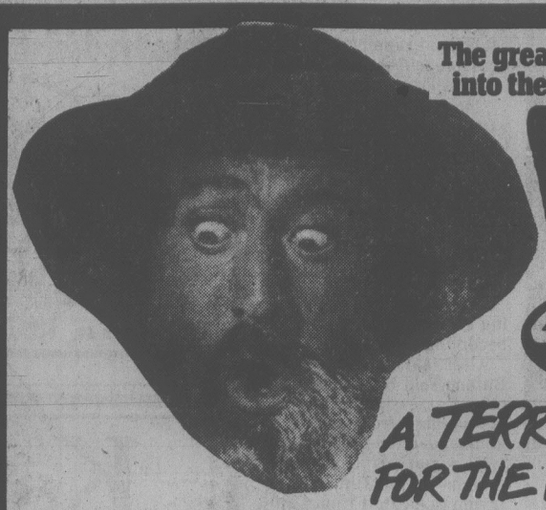

HELD OVER
4th hilarious week
A TERRIFIC SHOW FOR THE WHOLE FAMILY!

GENE WILDER IS "THE FRISCO KID" HARRISON FORD

A COMEDY / DRAMA

MATURE Occasional Coarse Language and Swearing (B.C. Director)
FEATURE AT 7:00 & 9:05 P.M. — MATINEE SATURDAY & SUNDAY AT 2:00 P.M.

towne cinema
382-5922
808 DOUGLAS
NOOTKA COURT

"TIME AFTER TIME" ORIGINALLY SCHEDULED TO OPEN THIS WEEKEND HAS BEEN DELAYED — COMING SOON

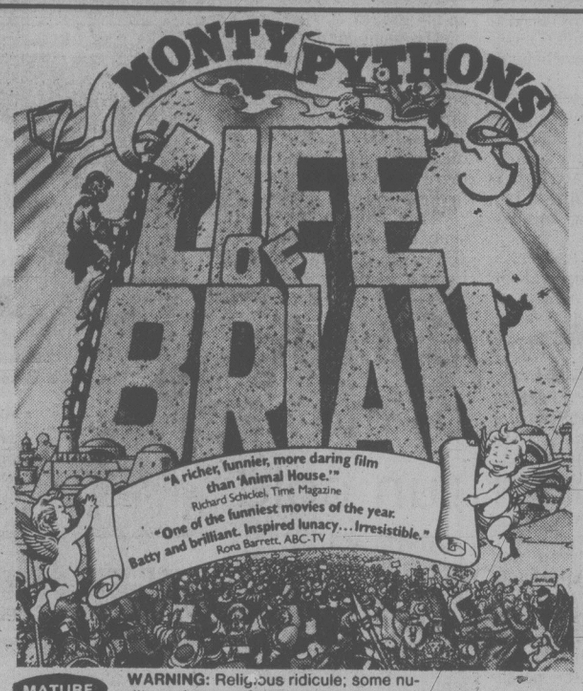

MATURE WARNING: Religious ridicule; some nudity and coarse language (B.C. Director)

CORONET
836 YATES ST. 383 6414

Tonite 7:05, 9:05 p.m.
Sat. 1:30, 3:15, 5:05, 7:05, 9:05 p.m.

5TH WEEK!

A WONDROUS ANIMATION SPECTACLE ABLAZE WITH ADVENTURE

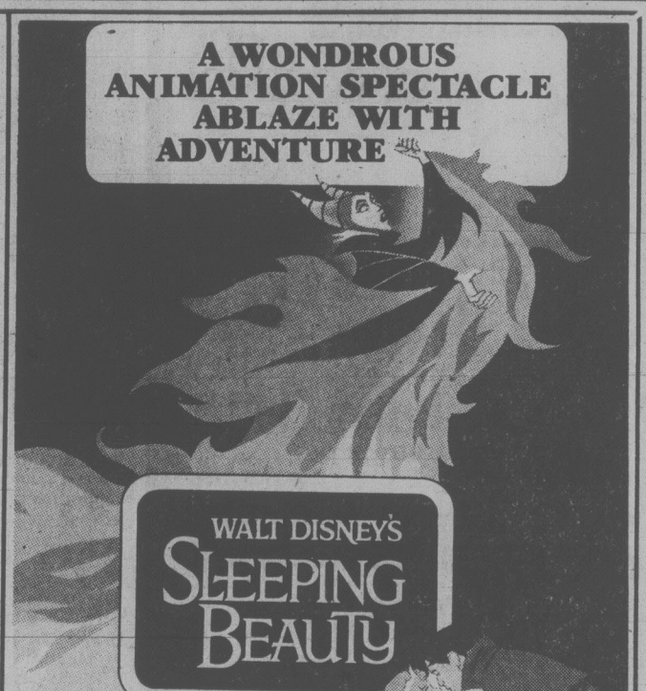

TECHNIRAMA® TECHNICOLOR®

GENERAL Children $1.50

PLEASE NOTE SHOWTIMES:
Tonight at 6:55, 8:45 p.m.
Saturday and Sunday Shows — 2:15, 4:15, 6:15, 8:15 p.m.

OAK BAY
2184 OAK BAY AVE. 598 2213

3RD WEEK!

THE WADDLING DOG INN

AMERICAN EXPRESS, MASTERCHARGE, CHARGEX
PATRICIA BAY HWY. at Mt. Newton X, Saanichton

652-1146

THIS WEEK'S SPECIAL

Soup of the Day
Chef Salad
Rainbow Trout stuffed with crab meat
Peach Torte
Coffee
$11.95

10-19

PARAMOUNT PICTURES PRESENTS
A LOU ADLER PRODUCTION
CHEECH & CHONG'S
Up in Smoke

FAMOUS PLAYERS THEATRES

WARNING: A satire on drugs; coarse language throughout (B.C. Director)

THESE ARE THE ARMIES OF THE NIGHT.

©1979 Paramount Pictures Corporation. All Rights Reserved.

WARNING: Frequent violence and coarse language (B.C. Director)

THE WARRIORS

Today 'Smoke' at 6:20, 9:35 — 'Warriors' at 7:55 only

RESTRICTED NO ADMITTANCE TO PERSONS UNDER 18

SATURDAY SHOWTIMES:
'Smoke' at 3:20, 6:20, 9:25
'Warriors' at 1:45, 4:45, 7:55

PLEASE NOTE:
NO FILM SHOW SUNDAY AFTERNOON — MONDAY ALL DAY

ROYAL
805 BROUGHTON 383 9711

Starting Over

"STARTING OVER IS A PLEASURE . . . AN ENJOYABLE COMEDY ABOUT DIVORCE."
— Clyde Gilmour, TORONTO STAR

"IT'S WONDERFUL! ONE OF THE MOST BEGUILING ROMANTIC COMEDIES IN YEARS. FULL OF LAUGHS AND HEART-TUGGING WARMTH AND MODERN VERITIES. DON'T MISS 'STARTING OVER'!"
– Liz Smith, SYNDICATED COLUMNIST

"STARTING OVER is a funny, bittersweet screen essay on modern divorce, masterfully directed by Pakula and flawlessly interpreted by Reynolds, Clayburgh and Bergen."
— George Anthony, TORONTO SUN

"OUTRAGEOUS FUNNY MOMENTS. A film by and about adults and the senior young may well find it interesting as a romantic essay on making choices of life styles and partners."
– Charles Champlin, LOS ANGELES TIMES

"A light, sensitive touch, letting the laughs come naturally from a realistic texture. Reynolds is gently, ruefully funny."
– Jack Kroll, NEWSWEEK

Starting Over

PARAMOUNT PICTURES PRESENTS BURT REYNOLDS JILL CLAYBURGH CANDICE BERGEN IN AN ALAN J. PAKULA FILM "STARTING OVER" A JAMES L. BROOKS PRODUCTION MUSIC BY MARVIN HAMLISCH SCREENPLAY BY JAMES L. BROOKS PRODUCED BY ALAN J. PAKULA AND JAMES L. BROOKS DIRECTED BY ALAN J. PAKULA

MATURE WARNING: Some suggestive scenes and coarse language (B.C. Director)

Tonight 7:00, 9:05
Sat. & Sun. 1:30, 3:15, 5:05, 7:00, 9:05

CAPITOL
805 YATES ST. 384 6811

3RD WEEK!

---

join the VICREC family

FUN HOCKEY
FOR DAD, MOM AND THE KIDS

TONIGHT
at the
MEMORIAL ARENA

PARENT and TOT HOCKEY
Everyone is talking about the fun they had last year.
FRIDAY NIGHTS 7-8 P.M.

BOYS, GIRLS, MOMS, DADS WELCOME. CHILDREN MUST BE 8 YEARS OLD OR YOUNGER AND BE ACCOMPANIED BY AN ADULT. JUST DROP IN AND TRY IT. NO REGISTRATION FEES. JUST PAY AS YOU PLAY. ONLY 50¢ PER PLAYER. BRING YOUR OWN STICK AND SKATES — HELMET RECOMMENDED FOR JUNIOR.

PHONE 384-1522
FOR INFORMATION
10-18

BIG BAND SOUND
Geo. Kraeling Orch.
in the seaview room (the Island's finest maple floor). Welcome Geo. Kraeling and guest David Ferne back to our bandstand playing with the orchestra that gives the BIG BAND SOUND you love. $8 a cpl. Table Res. 658-5224. (Oct. 27 music by Checkmate)
McMorran's CORDOVA BAY LTD.
10-19

The strangest things happen when you wear polka dots

LA CAGE AUX FOLLES
(The comedy that comes out of the closet)

MARCELLO DANON presents
UGO TOGNAZZI MICHEL SERRAULT
"LA CAGE AUX FOLLES"
(In French with English Subtitles)
MATURE

"Giddy and unpretentious . . . in any language an entirely lovable laugh-out-loud funny film." — NEWSWEEK

"Hilariously funny and superbly performed down to the finest details." — COSMOPOLITAN

QUADRA
Quadra at Hillside 382-3370

TONIGHT at 7 & 9

— STARTING TONIGHT —

COMEDY— **"CAN I DO IT 'TIL I NEED GLASSES?"**

SUSPENSE — THE YEAR'S # 1 CHILLER — **"PHANTASM"**

RESTRICTED NO ADMITTANCE TO PERSONS UNDER 18

WARNING: Crude and suggestive sex scenes; scenes of gory violence (B.C. Director)

TILLICUM DR-IN
TILLICUM & BURNSIDE 382 7531

GATES 7:00 P.M.
SHOW AT 7:30 P.M.

ROGER SIMPSON'S

Chef Roger's Restaurant

SPECIALIZING IN FINE FAMILY CUISINE

We cater for parties, social groups, and special functions. For more information please call 381-5744

OPEN FOR DINNER
Tues. through Sun.
from 4:30 p.m.

CHARGEX VISA master charge

10-19 1225 ESQUIMALT RD. RESERVATIONS PLEASE 381-5744

ALLEN HOUGHTON presents

The First North American Tour!

Bohemian State Folkarium of Prague

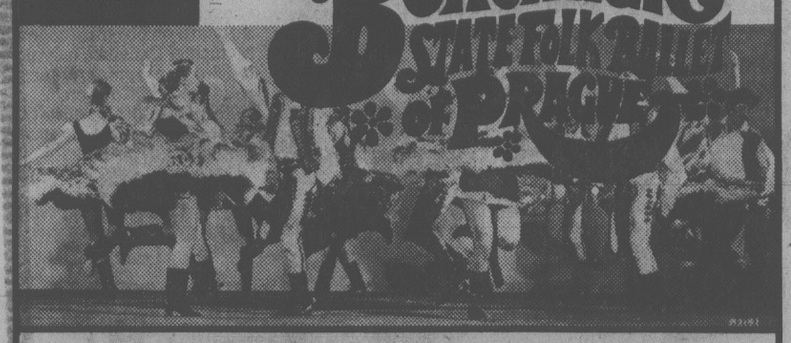

40 MAGNIFICENT DANCERS, SINGERS INSTRUMENTALISTS

BOHEMIA . . . land of the free-spirited
BOHEMIA . . . land of the fun-loving
BOHEMIA . . . land of dynamic dancing
BOHEMIA . . . land of exotic costumes

ROYAL THEATRE, WED., OCT. 24, 8 P.M.

Tickets $9, $8, $7 OAP's and Students $2 off McPherson Playhouse, Hillside Mall, Hatley Park, Cards'n Things (Sidney).

SUNDAY'S BRUNCH
The Alternative To Buffet

CHAUNCEY'S

Where Brunch Is Served At Your Table

Eggs Benedict
Crepes Neptune
Shrimp & Crab Gratinee
Freshly Baked Croissants
Etc. . .

Every Sunday 11 am to 3 pm
614 Humboldt St.
385-4512

ALLEN HOUGHTON presents

In co-operation with The McPherson Playhouse Foundation

One of the great musical theatre triumphs of our time!

JACQUES BREL is...

(1929-1978)

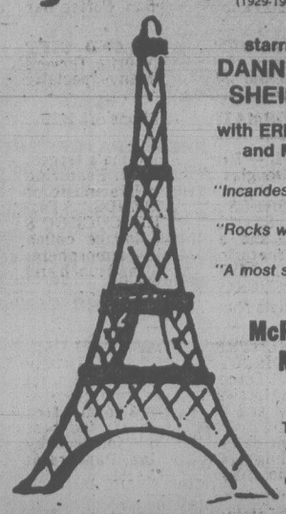

starring Victoria's own
DANNY COSTAIN and SHEILA McCARTHY
with ERNESTINE JACKSON and MICHAEL JAMES

"Incandescent" . . . Time Magazine
"Rocks with Power" . . . Chicago Tribune
"A most superior musical" . . . New York Times

McPherson Playhouse
Monday, Oct. 22
8 P.M.

Tickets 8.50, 7.50, 6.50 at McPherson, Hillside, Hatley Park, Card N Things, Sidney. 9-29

SUBSCRIBE NOW AND SAVE 20%
Victoria's hottest theatre package
Jacques Brel is . . . Billy Bishop Goes To War
Same time, Next Year
Contact McPherson Playhouse-386-6121

Once in a while someone fights back.

AL PACINO in

A JOE WIZAN Presentation
A NORMAN JEWISON Film
AL PACINO
"... AND JUSTICE FOR ALL" JACK WARDEN · JOHN FORSYTHE and LEE STRASBERG
Music by DAVE GRUSIN Lyrics by ALAN & MARILYN BERGMAN Written by VALERIE CURTIN & BARRY LEVINSON Executive Producer JOE WIZAN
Produced by NORMAN JEWISON & PATRICK PALMER Directed by NORMAN JEWISON
Read The Ballantine Paperback A Columbia Pictures Release

WE DARE YOU

To Discover "The Legacy"!

MATURE WARNING: Frequent Coarse Language and Swearing; Occasional Violence (B.C. Director)

MATS FRI., SAT., SUN. 1:45, 4:05

odeon 2
780 YATES STREET
383-0513

NIGHTLY 6:40, 9:15

© 1979 COLUMBIA PICTURES INDUSTRIES, INC. Columbia Pictures

CANADIAN ODEON THEATRES

It was the Deltas against the rules... the rules lost!

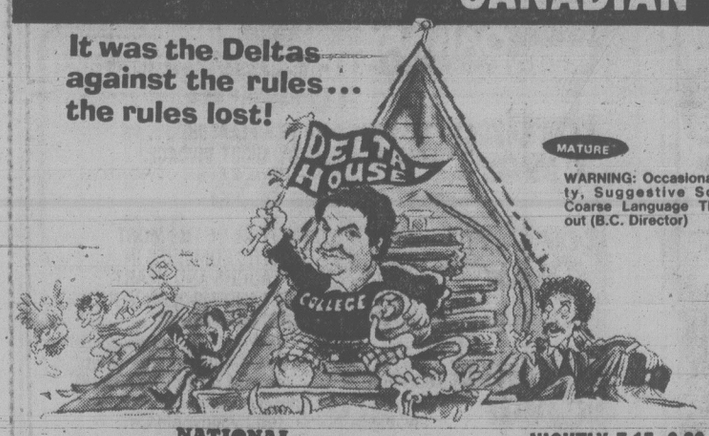

MATURE WARNING: Occasional Nudity, Suggestive Scenes, Coarse Language Throughout (B.C. Director)

NATIONAL LAMPOON'S ANIMAL HOUSE

NIGHTLY 7:15, 9:20

COUNTING HOUSE 2
BROAD AT BROUGHTON 383-3434

He's the only one who can stop the killing.

He hears the silence. He sees the darkness.

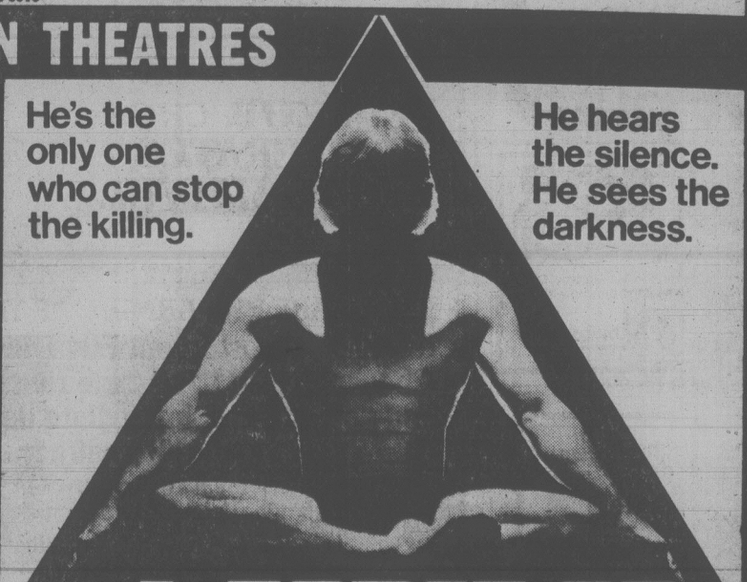

A FORCE OF ONE

Jennifer O'Neill and Chuck Norris

in A Force of One starring Ron O'Neal and Clu Gulager
also starring James Whitmore, Jr. with Eric Laneuville as Charlie

MATURE

Released by Danton Films Ltd.

WARNING: Some Violent Scenes (B.C. Director)

odeon 1
780 YATES STREET
383-0513

MATS. FRI., SAT., SUN. 1:30, 3:05, 5:05

NIGHTLY 7:10, 9:20

The Legacy

Read the best selling novel from Berkley.

KATHARINE ROSS · SAM ELLIOTT

Co-starring ROGER DALTREY · Music by MICHAEL J. LEWIS

ARNOLD KOPELSON Presents A TURMAN-FOSTER Production

"THE LEGACY"

Story by JIMMY SANGSTER · Associate Producer TED LLOYD

Screenplay by JIMMY SANGSTER, PATRICK TILLEY and PAUL WHEELER

Executive Producer ARNOLD KOPELSON · Produced by DAVID FOSTER · Directed by RICHARD MARQUAND

"Another Side of Me," Sung by KIKI DEE
A PETHURST LTD. PRODUCTION · A UNIVERSAL RELEASE

RESTRICTED

WARNING: Some Frightening and Gory Scenes (B.C. Director)

MATS SAT., SUN. 1:45, 3:30, 5:15

NIGHTLY 7:10, 9:20

haida
808 YATES STREET
382-4278

There are many ways to be seduced. Fame. Power. Love.

Joe Tynan knows them all.

THE SEDUCTION OF JOE TYNAN

ALAN ALDA
BARBARA HARRIS MERYL STREEP

MATURE WARNING: Some Coarse Language (B.C. Director)

NIGHTLY 7:15, 9:15

COUNTING HOUSE 1
BROAD AT BROUGHTON 383-3434

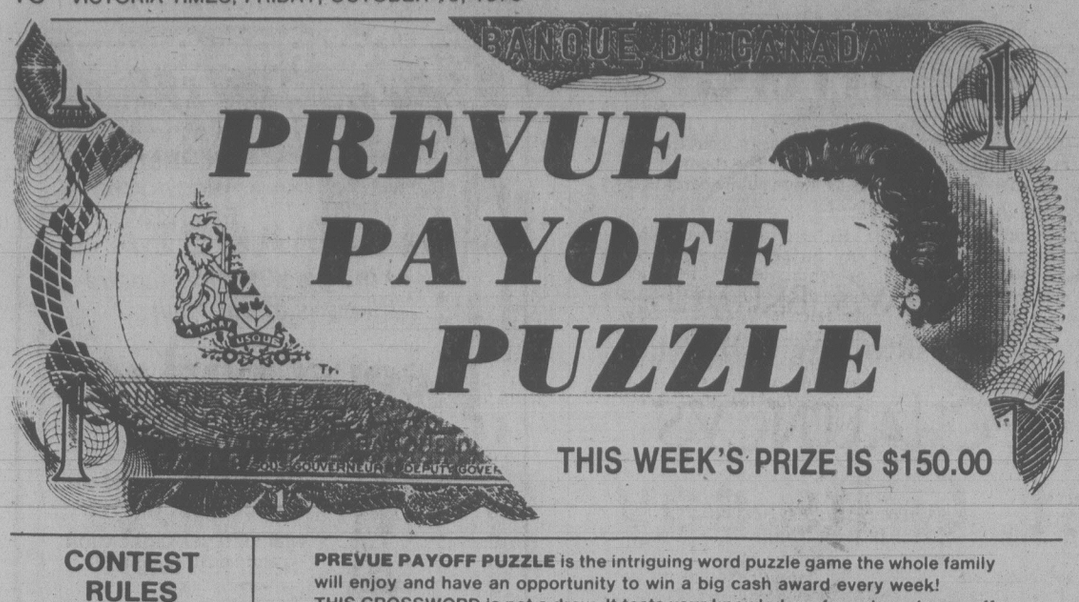

PREVUE PAYOFF PUZZLE

THIS WEEK'S PRIZE IS $150.00

CONTEST RULES

1. Solve the Prevue Payoff Puzzle by filling in the missing letters to make the words that you think best fit the clues. To do this read each clue carefully.
2. Check the word list. It has all the correct answers plus some you will have to eliminate.
3. You need not be a subscriber to this newspaper in order to enter. You may submit as many entries as you wish on the entry blank printed in this newspaper or exact-sized, clear, hand-drawn facsimiles of the printed entry blank. NO MECHANICALLY PRODUCED, PRINTED, MIMEOGRAPHED, etc. copies of the entry blank will be accepted. Each entry must contain the contestant's name, address and phone number or it will not be accepted.
4. Anyone is eligible to enter this contest except employees (and members of their families) of Victoria Press Ltd.
5. All entries MUST be mailed and bear a postmark. The paper is not responsible for entries lost or delayed in the mail. Entries for each week's contest not received for judging by 12 noon the following Wednesday are not eligible.
6. To qualify you must write your answer to one of the clues on the outside of the envelope. See coupon for instructions.
7. Prevue will award the current prize to the contestant who sends in an all correct solution. If more than one all correct solution is received the prize money will be shared equally. If no all correct solution is received, $50 will be added to the following week's prize.
8. There is only one correct solution to each puzzle and only the correct answer can win. The decision of the judges is final and all contestants agree to abide by the judges decision. All entries become the property of Prevue. Only one prize will be awarded to a family unit.
9. Everyone has the same opportunity to win for EVERY QUALIFIED ENTRY WILL BE CHECKED and the winner announced. No claiming is necessary.
10. Entries must be mailed to Prevue Payoff Puzzle, Victoria Press Ltd., Box 300, Victoria, B.C. V8W 2N4. One entry per envelope.
11. Prevue reserves the right to correct any typographical errors which may appear during the puzzle game.
12. Puzzle clues may be abbreviated and such words as AN, THE and A omitted.

PREVUE PAYOFF PUZZLE is the intriguing word puzzle game the whole family will enjoy and have an opportunity to win a big cash award every week! THIS CROSSWORD is not a draw. It tests your knowledge of words and pays off for EVERY correct solution. All you have to do is complete each of the words in a criss-cross format. Clues are provided . . . even a work list which has all the correct answers, plus some you'll have to eliminate. But there are no trick words or guessing . . . careful thought will make you a winner! So start and play today!

PLEASE NOTE: EACH ENTRY MUST BE IN A SEPARATE ENVELOPE

CLUES ACROSS

1. They burn, of course.
4. Any good character-actor should be able to play the part of a — trader.
6. An employee's respectful — to the boss may be taken to show a proper regard for authority.
7. Accepted standard.
9. One possible means of indicating a preference.
10. Many a one is of glass.
11. The average man has no particular use for — clothes.
12. Seeing a — makes the occasion something to remember.
13. Pace faster than a walk.
15. A great — with thousands of fans screaming their heads off can be readily visualized.
18. It's an insult to call any man this.
20. Word that may reasonably bring "stallion" to mind.
21. Few people will get up and leave the cinema when the film reaches a really exciting —.
22. Nature made it high.

CLUES DOWN

2. Can be said to involve a special method of printing.
3. A — cushion may just support the small of your back nicely.
4. Being — hardly excuses overbearing arrogance.
5. If you have a — you really enjoy, you are enviable indeed.
8. In one's face, is felt in no uncertain fashion.
12. Slender.
14. Cleanse with soap and water.
16. That which a person is called.
17. Seven days.
19. "Robert E. —."

WORD LIST

ARAB	MANE	SNOW
CHASE	MARE	SOFA
CHEAP	NAME	SOFT
CHEAT	NORM	SORE
DEFERENCE	NOTE	SUAVE
DIAL	PAIN	SURE
DIN	PEAK	TEAK
DRAB	PHASE	VACATION
FLAMES	RAIN	VIAL
FLARES	REFERENCE	VOCATION
LEE	RUN	VOTE
LITHOGRAPHS	SHOW	WASH
LITHOGRAPHY	SLAVE	WEEK
MALE	SLIM	WIN

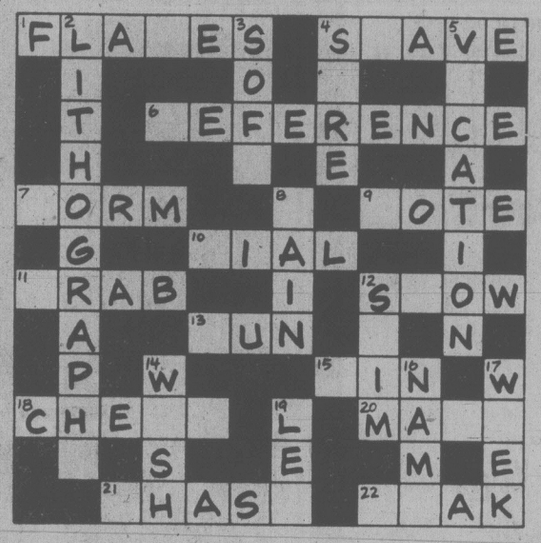

MAIL TO
PREVUE PAYOFF PUZZLE
VICTORIA PRESS LTD.
BOX 300,
VICTORIA, B.C.
V8W 2N4

IMPORTANT
TO QUALIFY WRITE YOUR
ANSWER TO "2 DOWN"
ON THE OUTSIDE OF
YOUR ENVELOPE

NAME .....

ADDRESS .....

..... PHONE .....

No registered letters, or letters without the required 17 cents postage will be accepted for judging in this contest.

PAYOFF PUZZLE

Correct Answers to Last Week's Puzzle

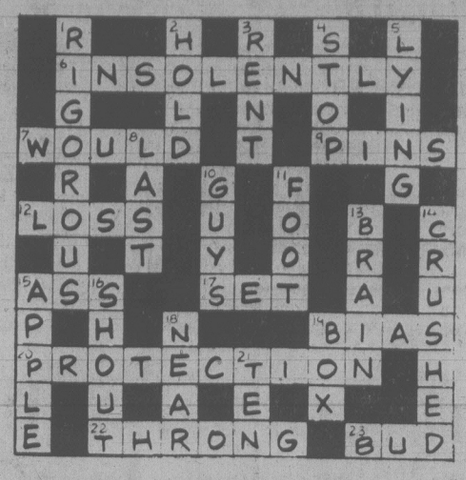

CLUES ACROSS

6. INSOLENTLY not indolently. "Asking for trouble" implies doing something positively to offend, e.g., by INSOLENT behavior in a given situation. Also, it would be a question of **working** (rather than "acting") indolently.
7. WOULD not could. The temptation to delay payment would relate to the creditor's **preparedness** (rather than ability) to wait for his money.
9. PINS not pans or pens. The clue suits things for which one may often "find" various more or less inventive uses. Pans and pens, however, have distinct and understood purposes.
12. LOSS not lots. LOSS of stakes certainly goes on constantly, as suggested. On the other hand, "lots" can be taken to indicate **unusually** active play or high stakes.
19. BIAS not bids. The clue has the air of referring to something **unwelcome**, such as BIAS, or unfavorable prejudice. Also, for bids, **refuse** would have been nearer the mark than the clue's word "ignored."
20. PROTECTION not projection. Flak was essentially regarded as some sort of PROTECTION (perhaps not great) against air attack. Although missiles were projected skyward, one doubts if many people thought of anti-aircraft fire in terms of projection.
22. THRONG not throne. THRONG is more firmly apt, since "royalty" in a broad sense (as distinct from the monarch) doesn't have a throne. In any case, a throne is comparatively rarely involved, but a THRONG is readily envisaged on such public occasions.

CLUES DOWN

1. RIGOROUS not vigorous. Probably most people **would** find a vigorous life agreeable, if they had the time and the energy, etc.; but principally a **hardy** type would be suited to a RIGOROUS life.
2. HOLD not cold. The clue's mention of transit hints at HOLD (of a ship). Also, since the cold is **itself** preservative in effect, the clue's approach ("There **are means** . . .") is somewhat inapt.
4. STOP not step. It is reasonable to think of a journey in terms of STOPS, but one attaches no specific significance to "the last step" of a journey on foot.
5. LYING not dying. Since dying is, in itself, the saddest thing possible, the clue's last seven words have more point for LYING.
10. GUYS not guns. It's a question of shooting incidents of some kind, rather than of "guns getting fired" as if this were something that might happen to the guns themselves and be worth recording.
11. FOOT not boot. One FOOT can be seen as like a reflection of the other **whether or not** boots are worn.
13. BRAIN not train. The clue has a critical air, as if being "slow" and "empty" are allied conditions — which they are in the case of BRAIN. There is no apt relationship in the fact that a slow train (like a fast one!) may be rather empty.
14. CRUSHED not brushed. "When" they're packed they may be CRUSHED; but, more strictly, before they are packed they may be brushed.
15. APPLE not ample. APPLE is a perfectly good fruit filling, of course; but in certain cases (eg., when making pies economically for commercial purposes) ample or over-generous filling may not be **entirely** appropriate.
16. SHOUT not shoot. On the basis of long familiarity with the person's voice, the neighbor might claim to have heard that person SHOUT. Nobody can claim to hear **who** it is that shoots.

Canada hard on software?

CALGARY (CP) — The $2.7-billion computer software industry in Canada may disappear by the mid-1980s unless the federal government allows major tax incentives, John Kelly, Systemhouse Ltd. vice-president, said Wednesday.

Kelly told the Western Computer Conference it's incredible that Canadian investors will put more than $100 million into movies during 1979 because of tax concessions, yet there isn't any tax incentive for high technology industry.

The movie *Meatballs*, as an exported commodity, certainly achieves more notoriety than an automated cartography system and has more appeal with the voter and thus the politician, Kelly said.

Yet the stakes are much higher if the software industry is expected to be $35 million by 1987 in the United States and more than $6 billion in Canada, he said.

"But unless we encourage major investment in developing software equipment with tax incentives, the Canadian software people will end up as distributors for the major U.S. companies.

"We need at least $100 million in investment within the next couple of years to stay in the running. U.S. domination of the hardware computer manufacturing, the actual computers, implies subsequent domination of software or program manufacturing. Canada's only potential for competiveness rests in specialization."

The Canadian industry must plan and invest to be dominant in the 1980s.

Rental housing outlook gloomy

EDMONTON (CP) — The outlook for construction of rental housing in Canada in 1980 is gloomy, says a Toronto-based consulting firm.

Clayton Research Associates Ltd. says a decline in rental housing starts is anticipated because tax write-off legislation for individuals investing in new rental housing is expected to expire at the end of 1979 and because high interest rates and the proposed mortgage interest and property tax credit is encouraging renters to buy.

Clayton says a reluctance by consumers and builders to buy or build single-family homes because of current high interest rates will be offset by the federal tax-credit plan.

Epp defends Yukon self-government plan

OTTAWA (CP) — Northern Affairs Minister Jake Epp said Thursday colonialism within Canada's border is over and the Yukon should be allowed more self-government.

Epp was defending in the Commons his actions to move the territory closer to provincial status after Ian Watson (L—Chateauguay) questioned the legality of some of the changes Epp initiated last week.

The Yukon has been provided with responsible government as far as the Yukon Act will allow, he said.

There would be no further moves toward provincial status until there had been full consultation with the territory's elected assembly and Indians.

"We believe the people of northern Canada should enjoy the same rights as we do in the south," he said.

"The period of colonialism is over."

Last week, Epp announced the federal government had decided to curb the powers of the Yukon commissioner and remove that federal appointee from day-to-day decision-making.

Commissioner Iona Christensen, appointed last January by the former Liberal government, resigned within hours of the announcement. She said the government was moving too quickly towards provincial status.

Island Saw Co.
617 Chatham Street 385-5500

Let us make Your Life Easier with . . .

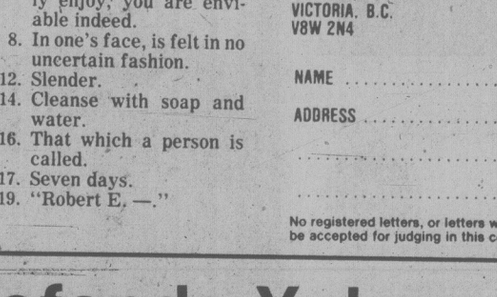

The quality people have come to expect from KROEHLER
(Not exactly as illustrated)
$1499.00
from
ISLAND FURNITURE MART LTD.
WE HAVE THE KEY TO GREATER SAVINGS
2513 BEACON AVE.
SIDNEY
656-3724
10-19

PEUGEOT ACCELERATES THE POSITIVE...

Energy conserving, non-polluting and a reasonable cost in our 504 Diesel. Choose from a handsome range of models and colours. Get immediate delivery with either manual or automatic transmission.
And now, to accentuate the positives of the Peugeot 504 Diesel . . . standard equipment, such as:
• electric quartz clock • sliding roof • childproof locks on rear doors • power steering • Michelin radial tires • rear window defroster • front-side power windows • independant 4-wheel suspension • 4-wheel assisted disc brakes • transmission console • individual reclining front bucket seats.
Say 'yes' to a test drive today in the quality and comfort of a PEUGEOT 504 Diesel...and you'll say 'no' to all other makes. For economy and dependability, the Peugeot 504 Diesel's got it all.
PEUGEOT Positively!
The Peugeot 504 Diesel carries a twelve-month guarantee with unlimited kilometres.
Pacific Mazda Peugeot
810 Johnson Street
Victoria, B.C.
V8W 1N3
Tel.: (604) 385-1451
Dealer Licence — D02073A

THE PARTS MART
750x16 8-ply
GRIP TIRES
Reg. 88.50 NOW $67.77
WINTER TIRE SPECIAL
600x12 Reg. 38.95 ..... Now 29.88
A78x13 Reg. 39.88 ..... Now 30.88
B78x13 Reg. 41.40 ..... Now 31.88
C78x13 Reg. 43.95 ..... Now 33.88
C78x14 Reg. 43.95 ..... Now 33.88
E78x14 Reg. 45.50 ..... Now 34.88
F78x14 Reg. 46.75 ..... Now 36.88
G78x14 Reg. 47.80 ..... Now 36.88
H78x14 Reg. 53.50 ..... Now 41.88
F78x15 Reg. 46.75 ..... Now 36.88
G78x15 Reg. 47.80 ..... Now 36.88
H78x15 Reg. 53.90 ..... Now 41.88
ALSO SPECIAL PRICES ON ALL SUMMER TIRE SIZES
DO-IT-YOURSELF TUNE-UP EQUIPMENT
NOW! 20% OFF
RUBBERMAID
CAR MATS
FRONT & REAR
NOW! 20% OFF
DIXCO
TACHS/TACH & CLOCK
Guage Sets
NOW! 20% OFF
Customer Parking at side of building
THE PARTS MART
Your Complete Automotive Parts Store
834 JOHNSON PHONE 386-4040
OPEN 7 DAYS A WEEK
CHARGEX VISA
DO IT WITH US!

Embassy move costly - Stanfield

OTTAWA (UPC) — Canada could lose more trade with Arab nations if Prime Minister Joe Clark goes ahead with his plan to move the Canadian embassy in Israel to Jerusalem, Ambassador-at-large Robert Stanfield says.

"I think that all the Arab countries in the Middle East will make it clear to anybody that their attitude toward Canada would be affected by a move of the embassy, and no doubt that some might translate this into their trade policy," Stanfield said on his return from his Middle East fact-finding mission.

He added it was no secret that some countries in the Middle East tied economic policies to foreign policies.

"Canada's announcement in respect to the embassy is of concern and a bit of a mystification in those countries," Stanfield told reporters at Ottawa International Airport.

The federal government confirmed earlier this week that Canada had lost $4.6 million in contracts with Arab countries after the prime minister stated last June he intended to fulfil an election campaign promise and transfer the embassy from Tel Aviv.

Asked if he had found room for compromise with the Arabs, Stanfield said only that he would report his findings first to the prime minister.

"I couldn't honestly say that they were full of enthusiasm at the prospect, but certainly Canada stands high in the respect of all those countries," Stanfield said, cautioning that Clark's statement had not been regarded by the Arab governments "as a friendly act."

The ambassador explained his mission to the Middle East was two-fold — first to determine Arab reaction to Clark's stated goal, and secondly to "ameliorate relations between Canada and the Arab states."

He said he would not return to the Middle East before completing his report, but did intend to include in it results of a visit to several North African countries in late November. The report is expected to be made public early in the new year.

He also said he would not have any further discussions with representatives of the Palestinian Liberation Organization, saying he felt he "had a pretty good picture of their point of view."

"I think I've had as much contact with supporters of the PLO as I need for the time being," he said.

CMHC next on Tory hit list, Grits say

OTTAWA (CP) — Liberal housing critic Lloyd Axworthy said Thursday he fears a major federal withdrawal from the housing field at a time when housing and mortgage markets are in disarray.

Axworthy (Winnipeg-Fort Garry) told a news conference he understands the government is being advised by a special study group to dismantle the Canada Mortgage and Housing Corp.

The study group was created last summer and was headed by Don Matthews of London, Ont., former head of the Progressive Conservative Party.

The group includes representations of several federal departments and agencies and an advisory group of experts in the housing field.

Axworthy said he understands the group will recommend that the federal housing agency give up its program of mortgage insurance to private mortgage lenders.

In effect, he said, the agency would lose the profitable side of its activities and remain saddled with the major expenditures involved in other housing programs.

A spokesman for Elmer MacKay, minister in charge of CMHC, said later Thursday that the Matthews report has not yet been received by the government.

He said he expects the report in the near future and it may be made public early next month.

The spokesman also said the cabinet will have to decide whether or not to accept th group's recommendations.

Axworthy said a strong federal presence in housing is vital now because of the weakness of the industry.

Housing starts have fallen off because of rising interest rates, and mortgage rates in excess of 14 per cent mean some home-owners refinancing their mortgages are facing default.

Earlier Thursday in the Commons, Don Blenkarn (PC—Mississauga South) expressed concern about "an enormous number" of repossessions by CMHC involving condominium townhouses.

MacKay said CMHC plans to be more cautious about insuring mortgages for townhouses.

A CMHC spokesman said later there are no statistics available to indicate special problems facing owners of townhouses.

Treu review slated

OTTAWA (CP) — Former chief justice Lucien Tremblay of the Quebec Court of Appeal is to review the case of Peter Treu and make recommendations on his claim for compensation, Justice Minister Jacques Flynn announced today.

Senator Flynn said in a press release that because of "the extraordinary circumstances surrounding this case" he had decided to seek the advice of persons outside the justice department.

The extraordinary circumstances the minister listed as "the fact that the charges were laid under the Official Secrets Act, that the department of justice was so closely involved in the actual prosecution; and that the trial was held in camera."

He is seeking $150,000 damages against the government.

GORGE ROAD
Garden Centre
"To Please People Makes Us Happy" 383-0744

HYDRANGEAS
- Beautiful Lace Cap Blue
- Glowing Embers Red
- All-Summer Beauty — one of the very best

GOOD SELECTION of DUTCH BULBS

KING ALFRED DAFFODILS 10/1.79
MIXED CROCUS 10/99¢

475 GORGE RD. EAST
(Next to Revelstoke, formerly Stewart & Hudson)
19-19

A Garden Courtyard Shopping Experience!

Robert Buxton, sculptor
A native Edmontonian, now resident of the Sooke district, Buxton's dominant theme is the beauty and grace of whales and dolphins. He uses the highest quality soapstone and alabaster giving to the medium the polish and lustre reminiscent of the animals themselves.
Robert Buxton will be working and selling his creations in the square during regular store hours through October 29.

Myriad Theatre
explores all styles and forms of expression and emotion through total improvisation. Based on comedy, this free-form group of performers offers a unique brand of entertainment. Myriad Theatre is in the Performing Canopy area October 20 and October 27 between 2 and 3 p.m.

. . . in the Lower Courtyard:
- Batik paintings from Java
- Wayang Masks from Bali
- Photos by Les Laronde
- Drawings and Prints by Dianne Laronde

Market Square
40 Shops
6 Restaurants
Parking in 500 block Pandora
Market Square
560 Johnson St.

It's all for you in Historic Old Town Victoria
Bounded by Johnson ~ Pandora ~ Store Streets

the Bay

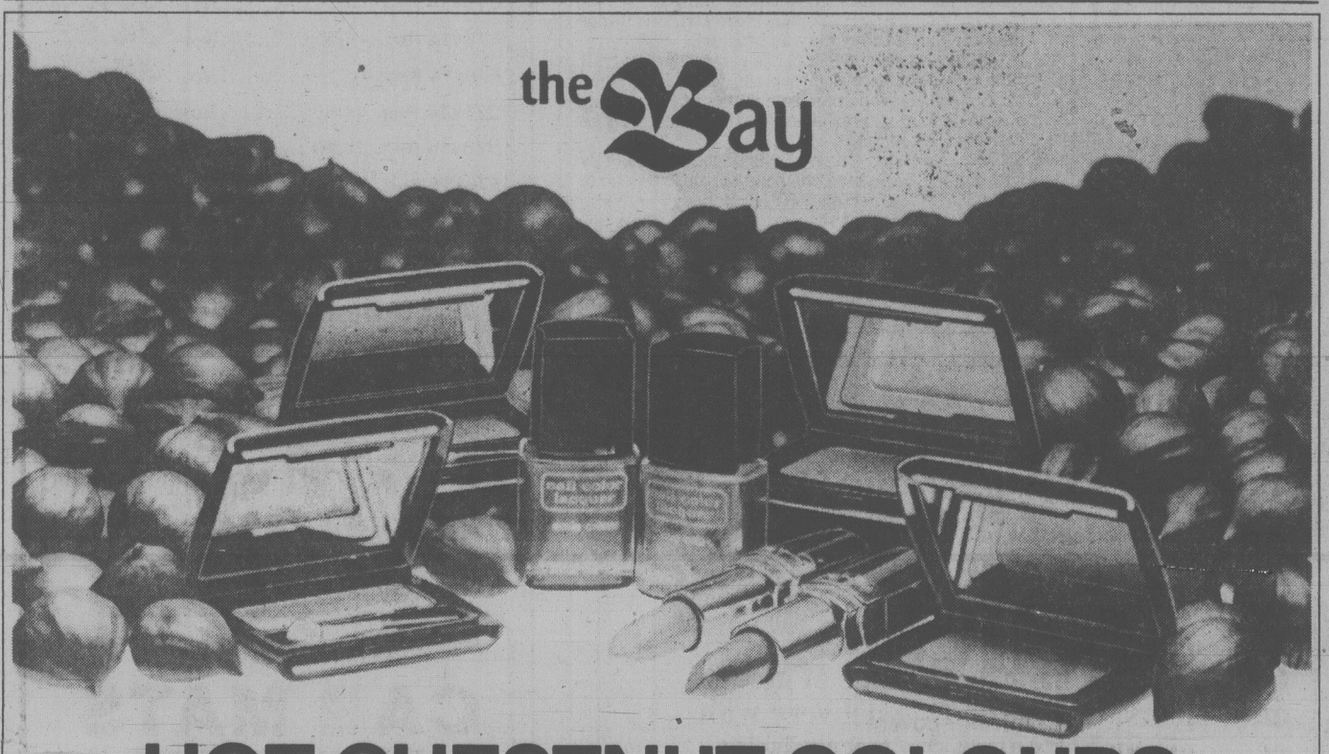

HOT CHESTNUT COLOURS

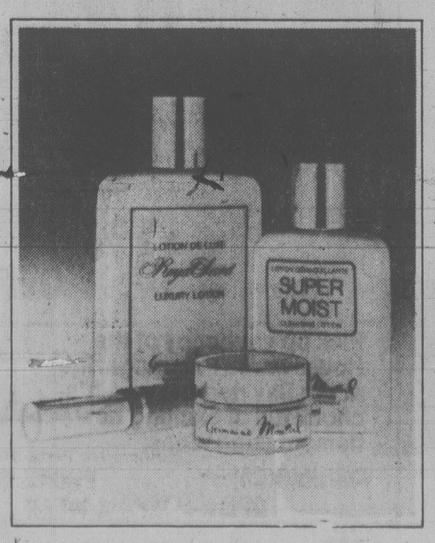

by Germaine Monteil

Get them while they're hot for a beautiful bonus.

With the first cold snap of autumn, you'll want to look more alive, vital and warm than ever. And you can, with Hot Chestnut Colours from Germaine Monteil.

This collection of warm and vital shades reflects the new fall feeling. Navy Smoke, Aubergine and Honeynut for your eyes. Red Chestnut, Chestnut Plum and Golden Chestnut for your lips and nails.

Get them while they're hot, and receive this Germaine Monteil gift set from the Bay. Waterproof Eye-Color-Matic powder shadow, richly scented Royal Secret Luxury Lotion, Super-Moist cream moisturizer and cleansing lotion. It's yours with any $15 purchase from the Germaine Monteil counter at the Bay.

Offer in effect till October 13.
Cosmetics, Downtown Vancouver (main), Surrey and Victoria

Show your Bay Shopping Card, Master Charge or Chargex/Visa.

Hudson's Bay Company

the Bay

317 SUPER BUYS

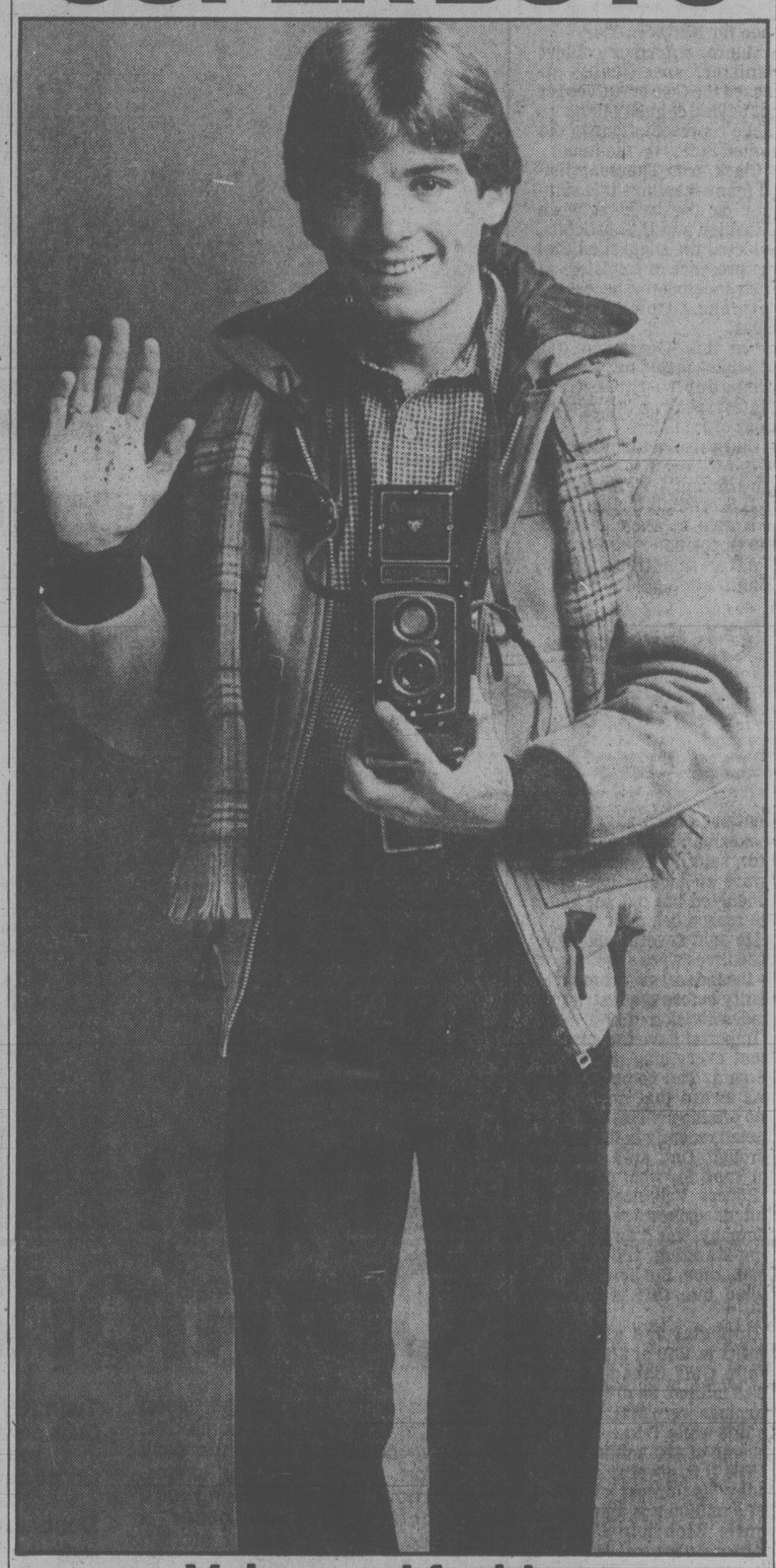

Value and fashion from the ground up

Hooded melton jacket
Bomber length, in warm navy, beige, or grey melton. Knit cuffs and waist, zip front. Sizes 36 to 42.
49.99

Flannel sportshirts
From Brittania with style. Plaids and checks in browns and blues, and the new short collar. Sizes S,M,L.
17.99

Brittania hooded jacket
Corduroy bomber jacket with knit cuff and waist, fully lined. (Not shown)
39.99

Levi's® wide leg cords
Levi's® great fit in cotton/polyester corduroy. Match your shirt to the complete colour range. Waist sizes 28 to 36.
17.99

Prices in effect until October 27.
317, Downtown Vancouver (main) and at or through all Bay stores in B.C.

Show your Bay Shopping Card!
Master Charge and Visa are also welcome.

Hudson's Bay Company

Glendale staff criticized

Continued from page 1

the operation had been persuaded by others to terminate the pregnancy in the interests of the mother only.

They said Dr. Chan should have tried to get more information on the case before the operation but noted he had tried conscientiously to keep the baby alive.

They noted Chan did not report the death to the coroner at the time.

The jury said Dr. David Lintern, chairman of the therapeutic abortion committee "missed an opportunity to cause the committee to look at this unusual situation."

"In view of the uniqueness of this case and lack of precedents, there was insufficient time to explore alternatives," the jury found.

The jury said there was no consideration given to the fetus or the fact that if the operation had been put off even two or three weeks the infant's chances of survival would have increased.

"This is our most important finding," the jury said.

The jury made a number of recommendations.

They felt the attorney-general with the assistance of the ministries of human resources and health should develop legislation and guidelines to protect the rights and interests of patients such as those in Glendale.

They recommended the Glendale administration to keep a closer watch over charts of its patients.

The jury urged several changes to the therapeutic abortion committee and suggested the committee should only review cases where the gestational age is between 17 to 30 weeks.

Decisions for aborting fetuses of an earlier age should be left to the patient, her physician and a consultant.

They also felt abortions in such cases should be removed from the Criminal Code requirements and made that recommendation to both the attorney-general and solicitor-general.

They recommended increasing the committee membership from three to five including two non-medical persons, and establishing a referral list of experts to whom committee members could refer for advice.

They also felt the provincial public health service should establish an abortion counselling service.

Injured drivers face blood test

Continued from page 1

is always for the person. The charge is incidental."

David Wilson, past president of the Victoria Bar Association, said mandatory blood tests would certainly be an effective way of getting impaired drivers.

"If smeone is really drunk and driving and you believe those people should be caught, then you've got to support it. I can't see anything wrong with it."

The seven-month study, first of its kind in North America, according to the attorney-general, was carried out at the Royal Columbian between November, 1978 and May this year. It involved 776 victims of traffic crashes — drivers, passengers, cyclists and pedestrians.

Of the total, 31 per cent had been drinking and 25 per cent had exceeded the legal .08 limit.

Half the accidents were between 4 p.m. Friday and 4 a.m. Sunday and these accounted for 64 per cent of the over-.08 blood alcohol readings.

The age of the injured victims tended to decrease as the lateness of the night increased.

Marijuana was tested for but was detected in only nine cases during the study, and five were drivers of whom two had also been drinking.

Only 20 per cent of women drivers and passengers had been drinking, but of the men studied 51 per cent of the passengers had been drinking compared to 34.5 per cent of the male drivers.

The report on the Royal Columbian study was prepared by Russ Rockerbie, research director of the CounterAttack program.

$500 GRANT
HOMES BUILT PRIOR TO 1961

As of April 20, 1979, the federal government has increased the Canadian Home Insulation Program (CHIP) grant to $500 on all homes built prior to 1961. (100% of materials to a maximum of $350 and 33% of labor to a maximum of $150.) If you qualify, why wait! You now have up to $500 towards your bill. Our estimating staff will help you with your grant forms to assure that you receive the maximum grant available.

PHONE FOR AN IN-THE-HOME ESTIMATE WITHOUT OBLIGATION

Weathergard Shop 652-4411

DIRECTLY BEHIND CEDAR HILL MALL

477-2658 Cedar Hill GARDEN CENTRE

"Serving Victoria Gardens for Over 25 Years"

Large Selection of Perennials for Year After Year Beauty

Beautiful EVERGREEN RHODODENDRONS Wide variety. From ..... 3.25 ea.

Tanglefoot time is Now!

GENISTA LYDIA
Good ground cover broom mounding to 2 feet high. Bright yellow flowers.

Large Selection of
● Daffodils ● Narcissus
● Tulips ● Hyacinths
● Crocus

1550 CHURCH AVE.
Half block west of Shelbourne

HOURS:
Mon. to Sat. 9:00-5:30
Sundays 10:00-5:00

Pipeline studies vowed

Continued from page 1

Liberals continued their week-long attack on Prime Minister Clark's oil diplomacy.

"We're going to push this issue as far as we can," John Munro (L-Hamilton East) told the Commons.

As in previous question periods, Munro charged that the Clark government did not firmly tell the U.S. government of Canadian opposition to the proposed oil tanker traffic and support for Foothills. Foothills recently suspended its plan in the face of stated U.S. preference for Northern Tier.

Munro, a former cabinet minister, specifically attacked the Conservatives for not having cabinet ministers make representations to the United States on the issue.

Clark, who Thursday listed many meetings this summer on the issue between Canadian and U.S. officials, rejected the suggestion that the presence of ministers at such meetings is necessary to make Ottawa's views clear.

"In this government the officials, including the ambassador to the United States, speak on the instructions of ministers."

Clark also complained that it is far easier to make his government's views known to U.S. officials than to make a simple message clear to the Opposition member.

After question period, Munro attempted to raise a question of privilege, accusing Clark of misleading the Commons about cabinet ministers' activities to support the Foothills plan.

But Speaker James Jerome refused to accept the question of privilege, terming it more of a complaint about the quality of answers than a valid question of privilege.

Charges coming on gas?

Continued from page 1

spokesman for Imperial Oil Ltd., said his company was aware an inquiry had been conducted but did not know the reason behind it.

He said several company executives were subpoenaed by the federal government to testify before the restrictive trades division in 1975.

Imperial gave the government everything it wanted, he said. The company also was aware that an inquiry into pricing policies was conducted recently in the Peterborough, Ont. area, but did not know for what purpose.

Robert Vallance, a Gulf Canada spokesman, said his company was "aware of a long-standing federal investigation. But how it snowballed into this is a mystery."

Imperial had after-tax profits in 1978 of $75 million while Gulf Canada netted $29.9 million. Shell Canada's earnings were $151.4 million in 1978 while Texaco had net income of $148 million.

The U.S. government said today its largest claim of $67.9 million was against Atlantic Richfield Co. The other companies were Exxon USA, Conoco and Amoco.

Most of the irregularities involved the companies allegedly inflating costs, the U.S. energy department said. Department officials said it was not certain how much of the inflated costs might have been passed on to the consumer in the form of higher prices.

The department statement said none of the allegations "involve . . . willful wrongdoing" and representatives from two of the companies — Exxon and Conoco — denied any improper actions.

ROCKWELL
Parts and Accessories
ISLAND MACHINERY LTD.
617 Chatham St.
385-5500

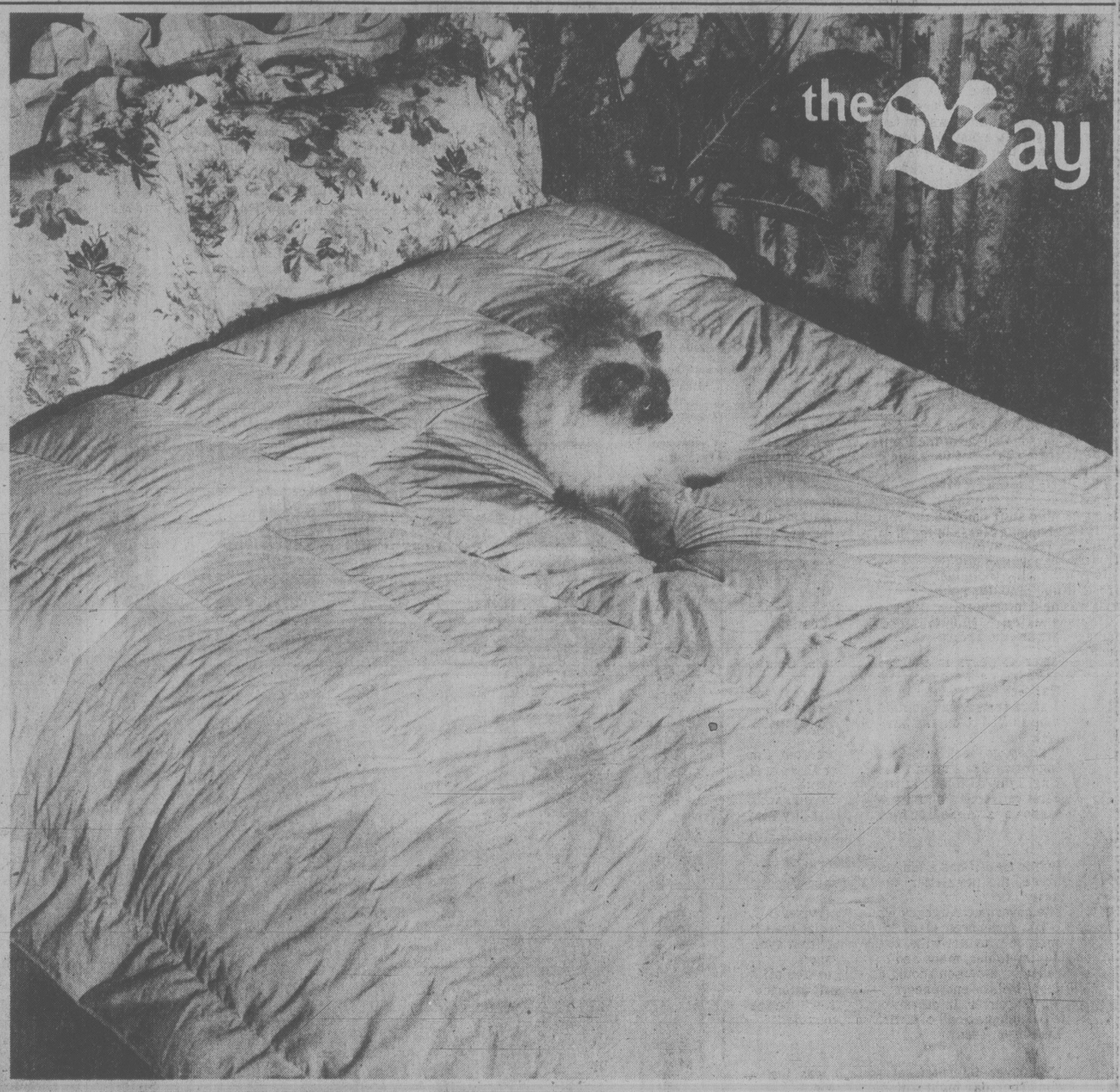

Special order

Down Comforter Sale

You've heard of the fantastic sleep you get under a down comforter. You've been told about the cozy comfort. Don't wait any longer. Right now, the Bay is offering you a chance to special order a European-style down comforter, and save money. Order them for the whole family. Please allow 4 weeks for delivery.
Note: Standard double comforter will fit queen and king water beds. Choose from two qualities of down.
There's a full 10 year warranty against faulty workmanship.

Twin (66 x 84)
Duck down reg. $175 **Sale** $139
Goose down reg. $240 **Sale** $189
Double (80 x 84)
Duck down reg. $210 **Sale** $169
Goose down reg. $290 **Sale** $229
Queen (86 x 90)
Duck down reg. $265 **Sale** $209
Goose down reg. $325 **Sale** $259
King (104 x 90)
Duck down reg. $310 **Sale** $249
Goose down reg. $395 **Sale** $319

Comforter covers
Make your choice of our fashion sheets, and we'll make up a comforter cover to match. Co-ordinate your whole bedroom, with matching bottom sheets and pillow cases. Charges for making up only.
Twin and Double 19.99
Queen and King 24.99

Dacron filled comforters
For superb quality, choose a non-allergenic Dacron filled comforter. Light and warm, it's just right for those cold nights.
Twin 63 x 90 reg. $100 **Sale** $79
Double 80 x 90 reg. $125 **Sale** $99
Queen 90 x 90 reg. $150 **Sale** $119
King 100 x 90 reg. $175 **Sale** $139

Prices in effect till October 27.
Staples, Downtown Vancouver (fifth) and at or through all Bay stores in B.C.

Housewares Fair
Pick up your copy of the Housewares Fair magazine at the Bay nearest you. It's chock full of exciting new homemaking ideas.

Show your Bay Shopping Card!
Master Charge and Visa are also welcome.

Hudson's Bay Company

PLUMBING PROBLEMS?
Let me Help!
CALL 474-1454

TOWN TALK

Hancock House, the publishing firm founded in Victoria eight years ago, has moved to Vancouver.

David Hancock said the move was "a tumultuous experience" but now editorial offices and warehouse and living quarters are all in the same spot.

For years, Hancock House's warehouse was in Vancouver and the editorial office and his home were in an old coffee shop on Island View Beach — rather isolated from the mainstream.

The new offices are still on the water, however. Hancock lives and works in a houseboat moored on the North Vancouver side of Burrard Inlet, almost directly beneath the Second Narrows bridge, so close to it, in fact, he was the one who first called police when that Japanese freighter slammed into the CNR rail bridge a few dozen metres east of his houseboat

★ ★ ★

The rearrangement of the Finnerty Road entrance to the University of Victoria has so enraged some faculty and students that the perpetrators are being proposed for the Donatien Alphonse Francois prize for traffic management and campus beautification.

He's better known as the Marquis de Sade.

English professor **Herbert Smith** says that what was a difficult intersection before has been made even worse.

"The change produced other important advantages as well: more weedy lawn was covered with asphalt, some noisy skylarks were displaced, a lot of money that might have been spent foolishly on books for the library or reduced tuition to students was converted to capital improvement."

★ ★ ★

Hungarians who fled their country during the October, 1956, uprising will attend a commemorative meeting at Windsor Park Auditorium Saturday at 7 p.m.

Guest speaker will be writer-patriot **Tiber Kecskesi-Tollas**, publisher and chief editor of the periodical Nemzetor (Guardian) of Munich. It appears monthly in five languages.

The Canadian-Hungarian Society of Victoria will also hold a wreath-laying ceremony at the Cenotaph in honor of those who died in the fighting.

★ ★ ★

Good deed award goes to the students at Lester B. Pearson College of the Pacific who decided they wanted a change of pace and organized a massive litter pickup in Langford, Colwood and Metchosin.

More than 220 students and members of the teaching staff combed the roadsides, parking lots and shopping plazas in the district, filling a total of 1,000 plastic bags.

The pickup was the brainchild of Swedish student **Johan Ashuvud** and the Capital Regional District provided the bags.

Bulk of the trash: Packages, containers and other materials from fast-food take-out outlets.

★ ★ ★

After 43 years in the fuel business, **George Harknett** has called it quits.

Harknett, 59, started in his father's coal and wood store in 1936 and continued there until 1951, when he shifted to oil and has been an oil distributor ever since.

"I may go back into business later but I'm looking forward to a bit of a break after 43 years of working. I think I'll take at least six months off."

First retirement activity will be co-ordinating the Sandown racing season for the Capital City Turf Club.

★ ★ ★

Public transit has a language all its own, says *Commuta*, the newsletter of the Urban Transit Authority.

The government agency which supervises B.C. buses has announced plans to standardize transit information province-wide, everything from symbols to timetables, maps and bus stop signs.

"Ideally, a person should be able to step off a bus from Nelson and understand transit information in Vancouver. In other words — it will be the same bus language all over British Columbia."

Like beep, beep?

★ ★ ★

Vancouver International Airport was just a crawlin' Thursday night with media types.

There were television, newspaper and radio reporters all buzzing around looking for this lady flying in from Europe.

Was she a movie star? A famous authoress? A prominent lady politician?

Nope — she was **Ellen McKay** whose name has cropped up almost daily in the Lettergate stories.

The big fuss was all for nought. The reporters found to their chagrin that McKay had quietly landed in Seattle.

After the shakeup, new vitality

'We like to know the kids'

By JANE COVERNTON

Keeping the kids off the street was the way it started.

In the 1860s in New England that was all the philanthropists wanted to do when they set aside some rooms and started the Boys' Club.

Today the Boys and Girls Club of Greater Victoria is a little more ambitious.

One of their key words is leadership and young people from seven to 17 learn about leadership in a number of ways.

Director Stan Warlow says kids from all over Greater Victoria will participate in programs this fall, many of them in areas where there are no other recreational programs.

About 20 per cent of them come from single-parent families. Many could not afford similar programs at the Y or recreation centres. Membership fee is only $5.

Most of the programs are organized around volunteers with specific skills. They are loosely structured and offer longer hours than most recreation centres.

"The thing is to develop a very personal close organization, all on a first-name basis. The activities are not the end in themselves. We like to know more about the kids," says Warlow.

The club is one of 23 agencies seeking your donation through the United Way campaign.

Jason Merriman and famous friend on Ottawa visit

This year the club is slated to receive $75,470. That covers about 75 per cent of the club finances.

That financing is not an automatic gravy train. The club went through a thorough shake-up this year because of the United Way's insistence that it meet certain standards.

This year up to 600 young people will participate in club programs. Before the United Way instigated the review, there were a lot fewer using the programs.

Now the United Way is confident the club is worthy of public support.

As Jason Merriman says: "They get the kids to do something with themselves instead of just hanging around."

When John Diefenbaker died, 15-year-old Jason was upset.

He had met the former prime minister last spring — thanks to the club — and was impressed with the Chief.

He had the feeling he had met someone important and succumbed to Dief's directness.

The trip to Ottawa to be in a pageant for the International Year of the Child was the high point of Jason's four years with the club. But along the way he's had lots of opportunity to learn about leadership in a more practical way.

Now Jason thinks he'd like to work with kids when he gets older.

"They're just another friend, no great higher authority," says Jason.

Another 15-year-old learned something about leadership on the summer program.

Things were rough — his family was breaking up and he and his brother were placed in different foster homes.

He decided to take off in a car even though he had no driver's licence. He was going for good — he said.

But after a weekend, he came back because he had a commitment to his work as a volunteer leader.

And for yet another 15-year-old, the summer program meant not only learning about leadership but meeting new friends in a strange town.

Jane Mason says the hardest time for her was when the bus broke down on the Malahat and she was left alone to amuse 30 restless kids while someone else went for gas.

"I never thought I could manage so many," she says.

Jane and her 13-year-old brother James were new to Victoria. Instead of sitting around at home all summer, they met kids from all over the city.

"It made me feel not so much of a new girl at school too," says Jane.

Floor hockey, crafts, cooking, and dancing are all being offered as part of the club's program this fall. Sandwiched between those other things is a leadership program.

Up to 30 kids, 14 to 17 years of age, will learn about child development, how to put together and evaluate programs, and first aid.

They will be preparing for volunteer or paid work with the Victoria recreation department.

Drive now at 34.3%

Donations to the United Way campaign today hit $350,087 — 34.3 per cent of the $1,020,000 goal.

The business canvass has raised $86,832 or 22 per cent of its objective; public services (all levels of government) $98,369 (36.6 per cent); individual gifts, which include professionals, $151,464 (45.6 per cent).

Donations received from special events, such as walkathons, total $13,421, or 56 per cent of the objective for this group.

ORIENTAL INTRIGUE comes to Central Junior Secondary School on Saturday during the Chinatown Lions Club Lantern Festival which runs from 1 to 5 p.m. and 6 to 10 p.m. Brenda Chow is pictured with some of the items for sale. The festival features curios, lanterns, jewelry and novelties. The proceeds will be donated to the Chinese Community Centre Building Fund. (Ian McKain photo)

Man held in UVic sex probe

Saanich police have arrested a 21-year-old man in connection with a number of sexual offences on the University of Victoria campus and surrounding area over the past week.

Det.-Insp. Robin Stewart said the suspect was picked up in Courtenay on Thursday and is being returned to Saanich.

Stewart said the man, who is neither a student nor employee at the university, has been charged with one count of indecent exposure. Other charges stemming from an unknown number of molesting complaints in the area in the past week are pending.

He said it is not believed the man is the same individual wanted in connection with an attempted rape Sept. 19 and a rape Oct. 2. on or near the campus.

A police investigation into those incidents is continuing. Detectives have interviewed about 30 persons but don't have a suspect.

$25 pitch in fight to save Minnie

The Cadboro Bay Residents Association will ask members to contribute $25 each to continue the fight against a mixed housing development on Minnie Mountain at Ten Mile Point.

President Dick Boss said Thursday about 250 members have already donated $35 each to cover costs of legal proceedings against Saanich and Broadmead Farms Ltd.

The organization still owes $2,700 and its executive wants to clear up that debt before continuing the battle, Boss said.

He said the association isn't fazed by the recent B.C. Court of Appeal decision to overturn a Supreme Court judgment quashing the land-use bylaw for the 70-acre development.

But it needs about $5,000 to keep going, according to Boss, who said another $25 from residents would raise enough.

Options include taking an appeal to the Supreme Court of Canada or starting legal proceedings all over again using a different technicality.

No action will be taken until a questionnaire mailed to association members has been returned to the executive, Boss said.

Help the invisible — Blencoe

By NORMAN GIDNEY

Ald. Robin Blencoe today formally announced his bid for re-election saying he'll campaign to get Victoria city council to focus in the 1980s on the needs of "the invisible Victorians."

The young and the unemployed, native Indians, the poor and new immigrants have been neglected and forgotten in the drive to improve Victoria's physical character in the last decade, said Blencoe.

"We've been very much concerned with the physical problems of the city," Blencoe said in an interview.

"Now, however, I believe we are ready to move on to find new ways to enhance further this quality of life — ways that bring people to the forefront in our policies.

"It's clear that there are some serious things facing the city that perhaps we've put off and put off. They can't be dealt with on an ad hoc basis any more. We've got to pull it together."

Blencoe mentioned specifically the need for economic and employment opportunities and the invisible Victorians' needs for recreation and affordable housing.

For example, he said the city's recreation facilities "have been pretty much set up for the middle class and the invisible Victorians get shoved aside."

The city needs to do more and be more flexible to involve them. Day camps for children are one idea, he said.

"City council cannot solve these social problems on its own. An integrated approach is required," Blencoe said in a statement.

"We will have to work closely with other levels of government, with the many social agencies of Victoria and with the community groups that know well the social needs of their neighborhoods."

He proposed that the city establish a social planning council through which representatives of social service agencies and community groups would act as affiliates of city council.

It would be a clearinghouse for social services and a forum for initiating co-ordinated approaches to social problems. City council would appoint its executive board on the recommendation of the members.

Blencoe said it would not have any decision-making power but would co-ordinate social services through voluntary co-operation of its member agencies.

"At the moment our city deals with these social ills on a fragmented, ad hoc basis. A co-ordinated approach would doubtless improve the services to those in need and would also benefit the taxpayer financially by eliminating much duplication of effort and resources."

Blencoe, 32, was first elected to council in 1977 and has acted as a full-time alderman. Before that he worked with the justice development commission as a diversion worker helping youths in trouble with the law.

Ask the Times

Q. When was the Cambridge University Press established? G.Y.

A. In 1521. Its' first printer was John Lair of Siegburg.

Q. Who was the first reigning sovereign to open a Parliament of Canada.? G.K.

A. Queen Elizabeth on Oct. 14, 1957.

Combat concert tonight at UVic

A free concert with the theme Immortal Combat will be presented tonight at 8 at University Centre by the University Wind Symphony.

The *Times* earlier erroneously reported the concert was being held Thursday night.

The symphony, under the direction of Jesse Read of the UVic music faculty, will be joined by the Canadian Forces Band from Naden, conducted by Capt. A. C. Furey.

The music will depict, rather than celebrate, battles.

The finale will be Beethoven's *Wellington's Victory*, to be played by the combined forces band and the wind symphony.

Originally written to be played on the Pan Harmonicon, a machine designed to duplicate the sounds of a full wind orchestra, the piece features parts written for cannon.

Before the judge

A 31-year-old man charged with escaping and being unlawfully at large from William Head penitentiary Oct. 2 elected trial by judge and jury Thursday in provincial court.

Vaughan Grant Armstrong was reported missing following an outing at the Crystal Pool and was arrested three hours later in a residence on St. James.

Defence lawyer Peter Freeman made the election before Judge William Ostler and a preliminary hearing was set for Feb. 15.

★ ★ ★

A 32-year-old man who took a car for a joy ride was jailed for three months.

Russell William Griese, 811 Mary, pleaded guilty to theft over $200.

Crown counsel Robert Mulligan said Griese was stopped shortly after midnight Wednesday at Gorge and Jutland because the vehicle he was driving didn't have the headlights on.

Police asked Griese who owned the vehicle and were given a fictitous name. He then admitted he stole it because the keys had been left in the ignition.

Court was told Griese has a lengthy criminal record with previous convictions for obstructing a peace officer, possession of stolen property, breaking and entering, and being unlawfully at large.

★ ★ ★

A Swiss citizen was given concurrent 30-day jail terms for false pretences and obtaining food by fraud.

Jose Franco, 20, who said he was from Zurich, and Barcelona, Spain, was given the terms for passing a worthless $346.15 cheque for a camera and trying to cash a worthless cheque for a $24.25 meal.

Mulligan said the first cheque was drawn on a Vancouver branch of the Bank of Montreal and presented to Island Color Labs Ltd. The account only had $10 in it at the time.

On the same day, Oct. 15, Franco went to the Coach and Four Restaurant, 19 Bastion Square, and had a meal and tried to pay for it with a Canada Permanent cheque signed Richard Robert Wagner. Police were called and Franco admitted the cheque would have been worthless.

Duty legal aid lawyer John Hills told the court Franco was under emotional strain over a breakup with his fiancee. He said Franco needed the camera to take pictures of his fiancee but later left it as collateral for taxi fare.

Franco was convicted in Kamloops of a Sept. 8 Vancouver offence of fraud and was given a five-day jail term.

★ ★ ★

Anthony Goldsmith, 49, of Shawnigan Lake, was given a six-month jail term but Judge Ostler said he will strongly recommend the sentence be served at the Alouette River unit on the mainland for treatment of alcoholism.

Goldsmith pleaded guilty to his fifth drinking-driving offence which Mulligan said occurred Sept. 26 on Sooke Road.

The RCMP spotted Goldsmith's vehicle weaving and breath test readings of .20 and .19 were obtained.

Defence lawyer Robert Salmond said his client has been a severe alcoholic for some time.

★ ★ ★

Fined for drinking-driving offences were: Dale Elliott Thompson, 35, of 2031 Courser, $450; Fred Robert Knaggs, 71, of 1144-A Union, $450; Nelson Robert Miles, 54, of 1551 North Dairy, $450; Edward Colin Coutts, 20, of 1037 Wychbury, $450; and Thomas Gordon, 10041 Cotton Easter Place, $350.

In addition, Thompson was fined $150 for driving while suspended and Coutts was fined $100 for refusing a breath test demand.

Freedom of city for 5th

The 5th. (B.C.) Field Battery of the Royal Regiment of Canadian Artillery will receive the freedom of the city Nov. 4.

The ceremony will be held on Belleville Street and the lawns of the Legislative Buildings.

At a special city council meeting, Mayor Mike Young will present a traditional casket and scroll to the battery and in return will be presented with a commemorative regimental plaque by the battery's commanding officer, Major D.I. Smith.

A parade will leave Wharf and Courtney at 1:45 p.m., marching down Government to the review area.

Former members are invited to take part in the marchpast and later attend a reception in the Bay Street Armoury. Medals should be worn.

The freedom of the city gives infantry regiments the right to march through the streets of downtown Victoria "with drums beating, flags flying and bayonets fixed."

The guns of the artillery are its colors. The guns will parade behind the marching contingents and four 105-millimeter artillery pieces will fire three rounds of battery fire as an artillery-style "feu de joie."

The battery is celebrating 100 years of continuous service as Victoria's own artillery unit and is descended from the Victoria Battery of Garrison Artillery which was formed in 1878.

Parking relief for Camosun

Temporarily reduced parking fees, permit parking, a new parking lot, improved public transportation and landscaped parking lots — all these were approved Thursday by the Camosun College board of governors.

The various actions, covered by several motions debated before about 15 concerned students, should relieve the acute parking pains at the college's Lansdowne campus.

For a time, 25 cents will buy four hours of parking instead of two, and a $20 permit will allow parking in a new 161-space lot with access to Foul Bay Road.

The board will also try a variety of improvements to public transportation in hopes of encouraging faculty and students to leave their vehicles at home.

To mollify residents of the area who have complained about beautiful, semi-wild campus grounds disappearing under parking lot pavement, the board decided to landscape all lots, existing and planned.

Long-range plans call for another 113 parking spaces to be added to the Foul Bay Road lot.

Parking lots now scattered around several campus buildings will be consolidated into a lot at the Paul Building, which now houses the Greater Victoria School Board.

In return for funds for a new school board headquarters, either in a new structure or a renovated building, the Paul Building will be turned over to the college.

Both sides lose

The B.C. Court of Appeal Thursday rejected petitions from both sides in the case of a Victoria woman awarded damages because her fingernails fell off.

Marcia Valerie Kory was granted $2,826 compensation in February, 1978, for the loss of her nails after taking nail enhancement treatment from Nails 'N Lashes Studio in Victoria and Vancouver. The decision in Victoria county court was by Judge M.L.T. Drake.

She appealed the amount of the award, and the defending companies — Western Nails 'N Lashes Studio Ltd., T. Dyson Holdings Ltd., and Victoria Studio 24 Holdings Ltd. — lodged a counter appeal.

The appeals were heard in Victoria by Justices J. Douglas Lambert, Peter D. Seaton and James A. Macdonald, who were unanimous in upholding the original decision and in refusing the companies' submission.

In the trial, Kory said she had spent a good deal of money in having the original work done, and in subsequent visits for repair and maintenance.

Inaugural lecture Oct. 24

The inaugural lecture by Prof. Patrick Grant of the University of Victoria English Department will be delivered at 8 p.m. Oct. 24 in room A 106 of the Clearihue Building.

Title of the free lecture is At Cross Purposes: the death of God in the age of Shakespeare. Grant has just been elevated to the rank of professor.

Oct. 17 and Oct. 24
WINSDAY
tickets good for
Oct. 24
BIG BONUS PRIZES
TOTAL OF 100 OF $5,000.00 EACH

NOTICE OF ELECTION CITY OF VICTORIA NOVEMBER, 1979. FOR MAYOR AND ALDERMEN

PUBLIC NOTICE IS HEREBY GIVEN TO THE ELECTORS of the Municipality of Victoria that I require the presence of the said Electors in Committee Room No. 1 at the City Hall, Centennial Square, in the aforesaid City on MONDAY, the TWENTY-NINTH day of October, 1979, at TEN o'clock in the forenoon, for the purpose of electing persons to represent them as:

(a) MAYOR
(b) ALDERMEN (Eight (8) only to be elected) for two (2)-year terms of office commencing noon on the first Monday after the first day of December following the election.

The mode of Nomination of Candidates shall be as follows: Candidates shall be nominated in writing by two duly qualified electors of the Municipality. The nomination paper shall be delivered to the Returning Officer at any time between the date of this Notice and TWELVE o'clock noon of the day of nomination. The nomination paper may be in the Form prescribed in the "Municipal Act", and shall state the name, residence and occupation of the person nominated in such manner as to sufficiently identify such candidate. The nomination paper shall be subscribed to by the candidate.

In the event of a poll being necessary, such polls will be opened at the buildings known as: Senior Citizens' Activity Centre Auditorium, No. 4 Centennial Square; Victoria West Elementary School Gymnasium, 750 Front Street; James Bay Elementary School Gymnasium, Simcoe at Oswego Streets; Sir James Douglas Elementary School Gymnasium, 401 Moss Street; Oaklands Elementary School Gymnasium, 2827 Belmont Avenue; Burnside Elementary School Gymnasium, 3130 Jutland Road; Sundance Elementary School Gymnasium, 1625 Bank Street; and George Jay Elementary School Gymnasium, 1118 Princess Avenue, in the City of Victoria, on SATURDAY, the SEVENTEENTH day of NOVEMBER, 1979, between the hours of EIGHT o'clock a.m. and EIGHT o'clock p.m. of which every person is hereby required to take notice and govern himself accordingly.

AND FURTHER TAKE NOTICE that for those qualified electors signing a statement that they expect to be absent from their voting area on Polling Day or who are for reasons of conscience, prevented from voting on Polling day, an Advanced Poll will be held in the City Manager's Office, City Hall, Victoria, from 8:30 a.m. to 4:30 p.m. on FRIDAY, TUESDAY, WEDNESDAY, THURSDAY, and FRIDAY, the 9th, 13th, 14th, 15th, and 16th of NOVEMBER, 1979.

Given under my hand at Victoria, British Columbia, this 19th day of October, 1979.

C. F. G. CRISP,
RETURNING OFFICER.

Pacific Coach Lines Ltd.
SCHEDULE CHANGE
VICTORIA-VANCOUVER SERVICE
Effective October 15, 1979 until further notice THE FOLLOWING COACH DEPARTURES WILL NOT OPERATE:

EX. VANCOUVER	EX. VICTORIA
7:00 a.m.	9:00 a.m.
11:00 a.m.	1:00 p.m.
3:00 p.m.	5:00 p.m.
7:00 p.m.	9:00 p.m.

Coaches depart from Vancouver and Victoria hourly from 6:00 a.m. until 9:00 p.m. except for the times shown above. Travel time is 3 hours, 15 minutes.
10-17

WESBROOK
THE HOME YOU WOULD HAVE BUILT FOR YOURSELF
50 exciting single family homes
PRICED FROM $56,900.00
AS LITTLE AS $2845.00 DOWN
OPEN DAILY BY BUILDER
WEILER and CANORA RD. — SIDNEY
CAMEO DEVELOPMENTS LTD.
656-7712
SEE HOW THEY ARE BUILT
Watch for these features:
- vaulted ceilings
- thermo windows
- double masonry fireplaces
- Citation cabinets
- quality carpets
- bay windows
- concrete driveways with carports
- large lots
- 5-year B.C. Home Warranty

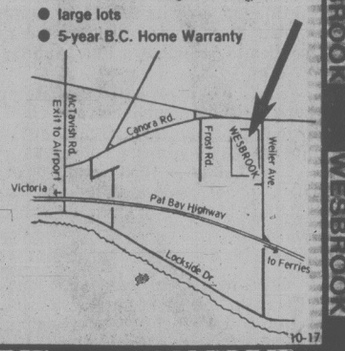

10-17

BRIAN HOLLEY
VOLVO VOLVO VOLVO
VOLVO CANADA'S AWARD WINNING TEAM AT BRIAN HOLLEY VOLVO OFFERS YOU
the largest selection of new Volvos on the Island.
INCLUDING THE ONLY NEW 262C IN WESTERN CANADA

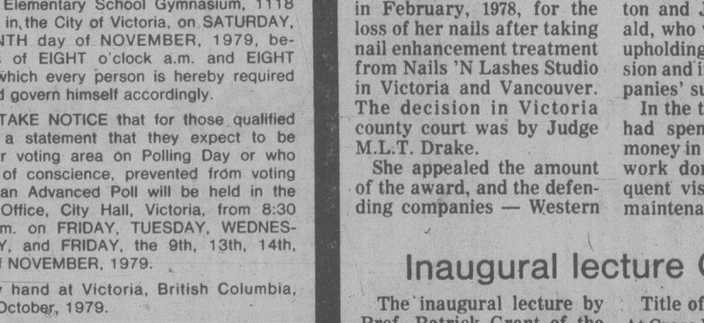

1979 VOLVO 262C LUXURY COUPE BY BERTONE
in metallic silver with black vinyl roof and a hand stitched leather interior. We have an excellent selection of models and colours to choose from:

242DL and 244DL in 4-Speed and Automatic
244 Grand Luxe in 5-Speed Overdrive and Automatic
245 Wagons

Our award winning sales staff is backed up by top Volvo Canada award winning service manager, Alan Nobbs; parts manager, Bent Siewertsen; Technician and Shop Foreman Erik Siewertsen.

Brian Holley (DL5141) MOTORS LTD.
3319 DOUGLAS ST.
JUST NORTH OF WOODWARDS
384-1161
10-17

Fall Gardening SUPPLIES
SAT., SUN., MON. ONLY

POTTING SOIL 40 lb. Reg. 2.00 — 1.50
INSTANT HEDGE LEYLANDI CYPRESS — Grows 15-20 ft. in 5 years. Ideal windbreak, reduces traffic noise, tolerates salt spray, takes trimming well. 3'-4' 4.00 ea. 10 for 38.00
TREE TANGLEFOOT — Apply now! Prevent insect damage to your trees next spring. 1 lb. 3.50
Shredded HORSE MANURE — Well rotted and no sawdust. Large Bag 1.00 ea. 5/4.50
SHRUBS — Junipers, Heathers, Thuja, Pyramidalis Hedging, Pyracantha Flowering Shrubs and many other varieties. Hundreds to Choose From. 1.50 each 1 gal. pots. Mix or Match your 20 — 20 for 29.00
POLYANTHUS IN BLOOM 50¢ ea.
ALSO
Excellent Selection of PERENNIALS 4" Pots, ea. 50¢
IN-STOCK LARGE SELECTION OF SPECIMEN SHRUBS

SUPER SAVINGS
2 gal. JUNIPERS ea. 2.75

OPEN EVERY DAY 8 a.m. to 5 p.m.
PERSONAL SHOPPING ONLY

Marigold NURSERIES LTD.
7874 LOCHSIDE DRIVE
10-19

Kelly's Stereo Marts

MORE . . . RENOVATION CELEBRATION

ALTEC LANSING SPEAKERS

ALTEC LANSING

From the Bookshelf Atlantics to the Famous Model 19's

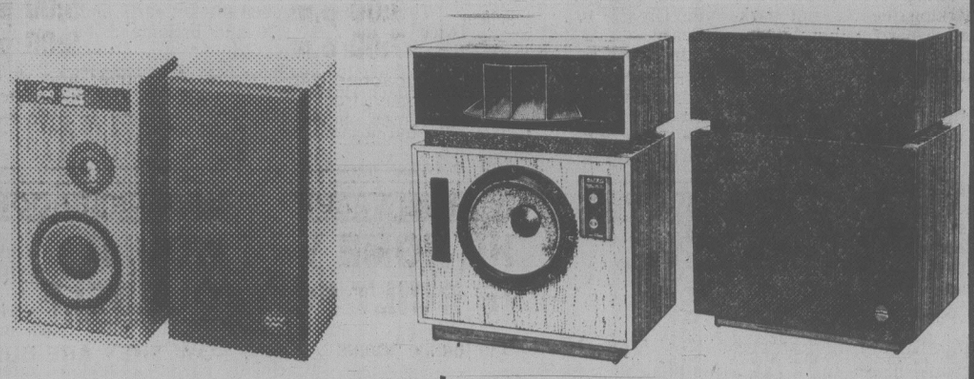

CELEBRATION PRICE

79.95 EACH

CELEBRATION PRICE

999.95 EACH

NEC 8000 STEREO PACKAGE

The Big One is Here

- Amplifier—65w x 2
- Tuner
- Cassette Deck
- Turntable
- Speakers
- Stand

THE STEREO SYSTEM WITH EVERYTHING

Save $500

CELEBRATION PRICE **1499.95**

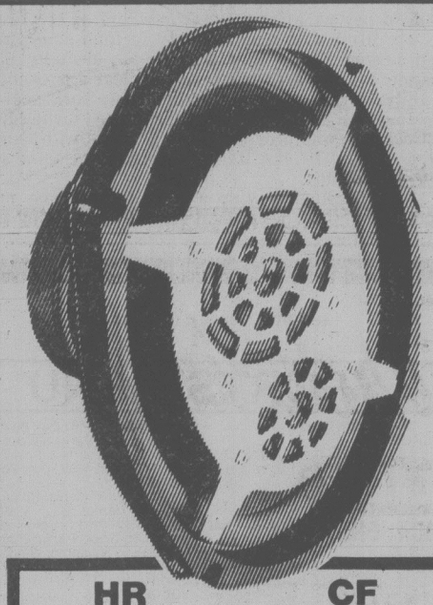

FOR BIG SOUND YOUR CHOICE OF CAR SPEAKERS

Triaxials 6920's

CELEBRATION PRICE **99.95** PAIR

HR 410's	CF 410's	TR 410's	THE BIG SOUND
119.00 pair	49.95 pair	79.95 pair	

NEC PORTABLE STEREO AM/FM WITH CASSETTE BONUS OFFER

RM 100
A Super Portable Stereo

CELEBRATION PRICE **269.95** EACH

The Ideal Christmas Gift

DISCWASHER

The Best Record Cleaner Money Can Buy

CELEBRATION PRICE **14.95**

500 ONLY

AMPEX STUDIO QUALITY 20/20 CASSETTE TAPES

The best for your cassette.

C-90 TRIPLE PACK

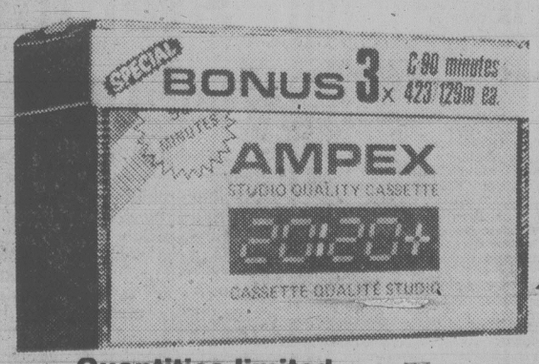

CELEBRATION PRICE **9.99**

Quantities limited
No dealers please

Kelly's Stereo Marts

Leavin' Good Short Kelly's

NO DOWN PAYMENT REQUIRED — NO PAYMENT TILL JAN. 1980

Open Sunday 1-5 p.m.

728 YATES STREET 388-5502

The story is 'Howard' it always is

By FRED ROTHENBERG

NEW YORK (AP) — At times during the World Series, Howard Cosell tried to be America's conscience, editorializing on how cities were the nation's backbone and that they would never die.

Sometimes he tried to be a Sunday school teacher, preaching about the moral fibre and character of two great baseball teams, two great cities and stout-hearted men like Earl Weaver and Chuck Tanner.

But at all times he was controversial and comical, emotional and entertaining, promotional and pompous, inconsistent and interesting, silly and stimulating. At the end of seven days in the October spotlight, we remember lots of baseball players but only one broadcaster — Howard Cosell.

And in the final analysis, that's what Cosell is really all about. If Omar Moreno is the catalyst of the Pirates, Cosell is the catalyst for a sports public riveted to the small screen. He stirs us up, gets us involved, makes us think. And he does this in front of millions of people, which is why ABC loves Cosell and officials of the other two networks say privately they would love to have him.

★ ★ ★

America normally chooses its media stars because of what they look like — they either have matinee-idol looks or wise, fatherly appearances. Cosell is unique; he's a media mega-star because of what he says.

And what he said this Series was not always "telling it like it is."

Cosell often sees things as so black and white, when they are really gray, that he paints himself into a corner. He sung the praises of Weaver so long that he couldn't be objective Wednesday night. Every single move that Weaver made in the ninth inning of the seventh game backfired, and Cosell never once pointed that out.

Right-hander Tim Stoddard started the ninth by facing righty Phil Garner, who doubled. Kent Tekulve failed to bunt Garner to third, and Weaver brought in lefty Mike Flanagan to pitch to left-handed hitting Omar Moreno. Moreno singled for one run. Weaver waved in righty Don Stanhouse to face righty Tim Foli. Foli singled. Lefty Tippy Martinez came in to face lefty Dave Parker, who was hit by a pitch. Righty Dennis Martinez relieved and promptly hit right-handed hitting Bill Robinson for the Pirates' fourth run in a 4-1 victory.

The next batter was lefty-swinging Willie Stargell, and Martinez got him to hit into an inning-ending double play. So much for the lefty-righty manoeuvring, but Cosell never saw this. He insisted, instead, on praising Weaver for never giving up.

★ ★ ★

Late in the first Series game, Cosell said a wire service report confirmed what Stargell had told him in a pre-game phone — that Willie had been robbed. If Stargell had really called Cosell, why hadn't Cosell told us this news earlier? If, as Cosell says, he wasn't sure the caller was Stargell, why couldn't he check it out?

And Cosell, who prides himself on asking the tough questions, had an opportunity to ask fellow ABC broadcaster Don Drysdale about Drysdale's near-fight with California pitcher Jim Barr during the AL playoffs. The questioning was conspicuous by its absence.

Then there is Cosell's constant harping against the print media, which often takes unfair shots at television in general and Cosell in particular. Cosell is always saying how the written press gives players labels — Bert Blyleven can't win the big game — or that writers second-guess managerial decisions. "Oh, the papers will have a field day with this move," Cosell would say.

★ ★ ★

But Cosell is the master at using these supposed newspaper labels and second-guessing in his questioning of players and managers.

In the final game, Baltimore shortstop Kiko Garcia made a bad throw to third. "If you want to second-guess Weaver, where was (Mark) Belanger?" asked Cosell. That statement was a copout because Cosell never says where he stands on playing Garcia or Belanger.

This all points up some inconsistencies in the self-proclaimed journalism giant. But it also gets to the bottom line on Cosell and his value to ABC.

The story is about Howard Cosell.

"DO DROP IN" is a familiar welcome but John Tonelli's "dropping by" during National Hockey League game in Boston Thursday didn't fall into typical-greeting category. New York Islanders' forward heads for a fall after hip check by Bruins' Dick Redmond. Islanders also stumbled as team, 3-2.

141-pound Cougar hailed most exciting newcomer

By ERNIE FEDORUK

Mark Morrison didn't think he would be playing major junior hockey this season because of his size.

"I thought I was too small," he confessed Thursday.

But speed and intelligence has superceded size and the Victoria Cougars can boast the most exciting newcomer to the Western Hockey League.

Only 16, the five-eight, 141-pound centre has become, after four homes games, the obvious darling of Cougar supporters. With six goals (and two assists) in his first seven games, he shares team goal-sniping honors with 19-year-old Greg Adams.

At the start, when he scored twice in his first WHL game, it seemed apparent Morrison was going to make his presence felt. A few weeks into the schedule, Victoria coach Jack Shupe was asked if he felt Morrison was going to be an exciting addition.

"Not 'going to be,'" declared Shupe. "He already is."

Morrison, who split last season between Delta Suns and Kerrisdale Terriers of the B.C. Junior League, frankly felt his size might hinder his chances.

"I thought they might hit me right back into tier two hockey," he said.

That might have been the case, but the bigger and more experienced rivals haven't been able to catch Morrison.

"I skate under their legs," he quips. In actual fact, he avoids the would-be hitters with speed. Morrison, who has practiced power skating for half of his 16 years, has to rate as one of the speediest forwards in junior hockey.

Morrison attributes his fast start to his wingers — 18-year-old Torrie Robertson and 20-year Bob Smith. Originally, Shupe selected the husky wingers for protective purproses. The line has developed into an exciting combination that has produced 11 goals in Victoria's first seven games.

"There hasn't been any pressure on me because of Torrie and Smitty," said Morrison. "When anyone comes at me, I take off the pressure by passing off to one or the other. They give the puck back to me when I get in the clear."

Whether by design or accident, the line's passing has been superior to any other combination on the Cougar team.

Morrison has four seasons of junior eligibility ahead of him. But chances are that he may ultimately be drafted before his time. It has happened to the Morrison family last summer.

Mark's brother, Doug, was drafted by Boston Bruins as an "underage" player, signed by the National League team but returned to Lethbridge Broncos to complete his junior eligibility.

MARK MORRISON

It is mentioned because the Morrisons will be opposite sides of the fence Saturday when Lethbridge Broncos visit Memorial Arena to play the Cougars.

Mark is "looking forward to it."

Lethbridge moved into a first-place tie in the Eastern Division Thursday when they fought to an 8-8 overtime tie with the Breakers in Seattle.

The Broncos gained a share of top spot in the eight-team division when first-place Medicine Hat Tigers dropped a 7-4 decision to visiting Regina Pats.

Doug Morrison scored two of the Lethbridge goals to come up with his second successive two-goal game.

The Tigers got hit from another direction when the league fined coach Paddy Ginnell $500 for his conduct during Tuesday's game against Billings Bighorns. Ginnell and Billings coach Les Calder, who was fined $250, were cited for showing disrespect for an official and making a travesty of the game. Bighorn player Dean Renneberg was handed a 10-game suspension for becoming involved with an official.

The game was marred by 13 fights, nine of them in the final period.

Meanwhile, in New Westminster, the rookie-stacked Bruins, who have lost a team-record eight consecutive games, received some experienced player help with the acquisition of centre Marc Chartier from Saskatoon Blades. Chartier, 19, a two-year veteran, scored 16 goals and added 35 assists for Saskatoon last year.

Western Division	G	W	L	F	A	P
Victoria	7	7	0	37	14	14
Portland	6	5	1	34	13	10
Seattle	9	3	4	38	62	7
New West	8	0	8	18	45	0
Eastern Division						
Lethbridge	9	4	3	55	33	10
Medicine Hat	9	5	4	46	43	10
Calgary	4	4	0	18	14	8
Brandon	5	4	1	30	16	8
Billings	7	3	3	36	33	7
Regina	6	3	3	39	27	6
Saskatoon	9	3	6	41	40	6
Great Falls	7	0	7	12	54	0

Today's games

Saskatoon at Calgary
Medicine Hat at Regina
Billings at Brandon

LETHBRIDGE (8) — Duane Sutter 2, Doug Morrison 2, Gord Williams 2, Mike Moller, Norm Flynn. SEATTLE (8) — Allen Graves 3, Tom Stanger 2, Mike Mesic, Joe Ward, John Strait. Attendance: 945.

REGINA (7) — Doug Wickenheiser 3, Darren Bobyck 2, Glen Rand, Barry Ziegler. MEDICINE HAT (4) — Stewart Robertson, Kevin Ginnell, Ken Solheim, Mike Winther. Attendance: 1,936.

Phil knew big night was due

By The Canadian Press

Having a three-goal night is not an uncommon experience for big Phil Esposito of New York Rangers. But having a premonition of a big night is another matter.

Esposito had thoughts about the latter then pulled off the former Thursday night to lead the Rangers to a 6-3 victory over Vancouver Canucks.

"I almost never feel too hot in warmups, but I leaned over to (line-mate) Don Maloney and said, 'Gee. I feel great.' Esposito recalled. 'We can get a few goals tonight.'"

The three-goal performance marked the 32nd time in his career he has recorded the feat. He also assisted on the game-winner by Anders Hedberg.

In other action, Quebec Nordiques won their first ever NHL game, downing Colorado Rockies 5-2, Boston Bruins edged New York Islanders 3-2 and Philadelphia Flyers defeated Atlanta Flame 6-2.

The Rangers reached the net early and often, scoring twice in the first 2:20 and building a 4-0 lead by the time 15:56 had been played.

"I'd like to have those first 10 minutes back," said Canucks coach Harry Neale. "I thought they had 10 guys on the ice the first couple of shifts. We couldn't get the puck out of our zone unless there was a faceoff at centre ice."

That happened at 58 seconds, after Dave Maloney scored; at 2:20, after Esposito scored; at 8:51, after Ron Duguay scored, and at 15:56, after Esposito and rookie Doug Sulliman fed Hedberg.

Things got so bad for Vancouver that Neale ended up benching left wing Ron Sedlbauer — a 40-goal scorer last season — for ineffectiveness.

"Ron is a vital member of this team, but his workmanship has to improve or it's going to be tough on this hockey team." Neale said.

Sedlbauer, suffering the early season blahs, agreed.

"I'm having trouble doing the things I know I can do," said Sedlbauer. "Even my interviews aren't as good as they used to be."

Esposito, meanwhile, seems as good as ever. Stan Smyl and Thomas Gradin scored 56 seconds apart in the first period and Chris Oddleifson brought the Canucks within 4-3 at 3:32 of the third.

In Boston, tough guy John Wensink of the Bruins is hoping to change his image.

Wensink, who became an enforcer under former coach Don Cherry three years ago, now wants to become known as a scorer and a complete hockey player.

Wensink took a step, albeit a small one, in that direction as fired home a 25-footer early in the third period to give the Bruins the victory.

Wensink broke open a tied game with his goal at 4:04 of the third period, after Steve Tambellini of the Islanders was credited with a goal early in the second period when Boston rookie Ray Bourque accidentally put the puck into his own net while trying to clear a pass-out.

Billy Harris scored the other New York goal while Stan Jonathan and Bobby Schmautz scored for the Bruins.

Colorado, who provided Winnipeg Jets with their first victory in the NHL last week, performed the same service for the Nordiques.

Mark Tardif picked up a wild Rockies pass midway through that final period and scored the winning goal to break a 2-2 tie.

Real Cloutier, who scored 75 goals last year in the WHA, scored twice against Colorado to run this season's total to five.

(Summaries are on page 29)

SPORTS MENU

TONIGHT

HOCKEY
8 p.m. — South Island Junior "B" League, Esquimalt vs Fuller Lake, Esquimalt Sports Centre.

SATURDAY

HORSE RACING
1 p.m. — Post parade, Sandown Park.

ROWING
11 a.m. — Annual Gorge (Point Ellice to Craigflower Bridge) regatta.

FIELD HOCKEY
11:30 a.m. — Vancouver Island Women's League, first division; Mariners vs Sandpipers, Beacon Hill Park; Rebels vs Cowichan I, Lansdowne Junior High; Evergreens vs Rebel Gold, Windsor Park; 1:30 p.m. — Second division; Oak Bay vs Spartans, Windsor Park; Sailors vs Cowichan II, Beacon Hill Park; Sandpipers vs Rebel Reds, Oak Bay Oval.

RUGBY
1 p.m. — Victoria Union, second division; James Bay vs Vampires, Macdonald Park; Velox vs Norsemen, Lambrick Park; 2:30 p.m. — Oak Bay vs Nanaimo, Windsor Park; Agrarians vs Cowichan, Layritz Park.

SOCCER
2:15 p.m. — Vancouver Island League, first division; Oak Bay vs Comso Royals, Royal Athletic Park.

HOCKEY
8:30 p.m. — Western League, Lethbridge Broncos vs Victoria Cougars, Memorial Arena.

SANDOWN PARK HANDICAP

By BILL WALKER, Saturday, October 20

Weather cloudy, track slow — Post parade 12:30 p.m.

1 Claiming ($2,000). Purse $1,500. 3-year-olds and up — ONE MILE

105-2	**Squire McTavish (Melanson)**	120	2
104-2	**Brauer Rabbit (Hoverson)**	115	7
105-2	**Ponderosa Star (Smith)**	120	4
106-5	Karl's Shadow (Watson)	115	1
1-4	Handsome Pirate (M. Mena)	120	3
——	Andy's Arrival (Gibson)	107	5
104-2	Quin Charoo (Tompkins)	120	6
1-4	Austin Tayshush (Frazier)	120	8

Squire McTavish ran evenly in last, slight improvement might do. **Brauer Rabbit** should like the added distance, off track suits. **Ponderosa Star** might hang on for part.

2 Claiming ($2,000). Purse $1,500. 3-year-olds and up — ONE MILE, 70 YARDS

1-8	**Fly Bumps (Carter)**	123	1
103-2	**Perbhai (Melanson)**	119	6
1-6	**Second Command (Hoverson)**	120	3
1-8	Royal Truce (Frazier)	120	2
1-8	Tuff To Bluff (Head)	120	5
108-15	Star Lodge (J. Mena)	115	4

Fly Bumps will appreciate added yardage and will close in lane. **Perbhai** promises to make it interesting off some races. **Second Command** should improve off opener, may catch 'em late.

3 Claiming ($5,000). Purse $1,600. Fillies, 3-year-olds — ONE MILE

103-4	**Lucknory (Walker)**	117	2
104-3	**Bubbling Bev (Watson)**	109	1
1-7	**Giggles Galore (Melanson)**	119	3
106-5	Flying Page (Hoverson)	112	5
108-13	Dark Songster (J. Mena)	105	4
108-13	Azuette (J. Cowan)	111	6

Lucknory has been with better and figures to handle these. **Bubbling Bev** has early foot and rail to use it. **Giggles Galore** hung on well in debut Wed. **Flying Page** rates look off last.

4 Claiming ($4,000). Purse $1,700. 3-year-olds and up — ONE MILE

95-8	**Pickle Pie (J. Mena)**	123	4
108-19	**Flyability (Walker)**	117	2
102-9	**Just Facts (Bilodean)**	115	6
108-19	Ticket Count (Wolski)	120	1
108-19	Mr. Bradley (P. Owen)	112	5
108-10	Haymarado	117	3
107-1	Joseph F (Frazier)	118	7

Pickle Pie likes this track and distance no concern. **Flyability** will be a danger coming off pace. **Just Facts** was thought of highly by Island syndicate, will charge.

5 Claiming ($6,250). Purse $1,500. Maiden 2-year-olds — 6½ FURLONGS

106-4	**Successful Deal (J. Mena)**	112	3
106-4	**Traffic Controller (Wolski)**	110	4
93-4	**Second Identity (Smith)**	115	7
101-5	Northern Faith (Hoverson)	115	5
65-3	President Assistant (Melnsn)	117	1
103-5	J. A. Aglonette (M. Mena)	112	2
106-3	Friesan Boy (Walker)	115	6

Successful Deal got dead-heated after even effort last; post moves up. **Traffic Controller** closed with rush to share second with top one. **Second Identity** has speed and work over track.

6 Claiming ($5,000). Purse $1,700. F and M, 3-year-olds and up — 6½ FURLONGS

108-4	**Remi Tyke (Smith)**	120	2
104-6	**High and Outside (Watson)**	107	6
108-4	**Copper Island (Carter)**	119	3
99-4	Bolderville (M. Mena)	115	1
103-10	Willy's Tam (J. Mena)	112	4
108-10	Kan Tuk (Walker)	117	5
108-6	Craig Do It (Hoverson)	109	7

Remi Tyke is sharp now and just missed in last. **High And Outside** speed of party and may not be caught. **Copper Island** is consistent sort, will be charging.

7 SHRINE INVITATIONAL. Purse $2,000. F and M, 3-year-olds and up — 6½ FURLONGS

(108-8)	**Elskun (Hoverson)**	119	7
106-8	**Blaven (Walker)**	118	8
101-7	**Opening Move (Smith)**	115	2
106-8	Barbie Baby (Wilkinson)	116	4
108-8	Little Bit of Nana (J. Mena)	114	1
108-8	Con Shot (Frazier)	115	3
96-7	Devilry (J. Mena)	115	5
101-8	Boundary Girl (Carter)	112	6

Elksun could come right back against tough field. **Blaven** was sharper earlier, will make presence felt late. **Opening Move** should be on pace early, gets good post for style.

8 COLONIST HANDICAP. Purse $2,500 added. 3-year-olds and up — ONE MILE

103-8	**Never Charges Jr. (Walker)**	124	1
108-18	**Jet Sailor (Smith)**	121	6
97-9	**Lord Hubert (Wilkinson)**	116	2
108-18	Gallant Purchase (Hoverson)	113	5
106-8	Will She Be Frisky (Carter)	111	3
106-9	Winning Flanks (Tompkins)	112	4

Never Charges Jr. has enjoyed a fine season, track surface no bother. **Jet Sailor** was sharp in last, will be closing. **Lord Hubert** is veteran campaigner who won't give way easily. **Gallant Purchase** gets break in weights.

9 Claiming ($8,000). Purse $1,700. 3-year-olds — 6½ FURLONGS

108-6	**Un Espoir (J. Mena)**	114	6
(105-4)	**Pinzel (Walker)**	117	2
105-3	**Shy Shot (Watson)**	110	3
95-7	Fins Fortune (Tompkins)	114	1
(100-10)	Tru Multi (Wilkinson)	114	4
105-4	Sultan's Command (Carter)	119	5
80-7	Run The Tide (Frazier)	117	7

Un Espoir has been right there in all recent and is one to beat. **Pinzel** shortens up after route win but can handle distance. **Shy Shot** likes to run on top and could steal long lead.

Quinellas First through Sixth Race.
Exactos Seventh through Ninth Race.

One best: Remi Tyke (6)
One long: Mr. Bradley (4)

Stamps to alter style for meeting with Lions

VANCOUVER (CP) — Calgary Stampeders are expected to change their offensive philosophy drastically Saturday night when they meet British Columbia Lions at Empire Stadium in a showdown for second place in the Western Football Conference.

The Stampeders have been plagued by inconsistency at quarterback this season in compling a 9-4 record and chasing the Lions (9-3-1) and Edmonton Eskimos (10-2-2) in the Canadian League's toughest conference.

Ken Johnson, expected to start at quarterback against the Lions, says Calgary would like to work running backs James Sykes and Willie Burden into the passing game more often against the Lions, who have been burned often this season by opposing passers.

"We've got to start taking more advantage of things the opposition defences give us," says Johnson, who has thrown 12 touchdown passes so far this season. "With any defence, once they take something away from you, they're leaving themselves vulnerable somewhere else."

Johnson says Calgary started the season using the running backs at lot in the passing game, "but in the past few games we got off it."

The Stampeders have been vulnerable to blitzing defences this season and the Lions are expected to send their linebackers on the pass rush more than ever because of the absence of injured defensive tackles Frank Landy and Doug Seymour.

Landy and Seymour were both injured last weekend in Ottawa during a two-point loss to the Rough Riders. Landy underwent surgery for torn knee cartilage while Seymour is out with damaged ankle ligaments.

John Hufnagel, who also comes off the injury list, joins Johnson for the B.C. game and it was Hufnagel who threw a 75-yard scoring pass to slotback Willie Armstead here Aug. 28 which appeared to give Calgary a win over the Lions.

But that was the game Joe Paopao emerged as the Lions' new quarterback. Taking over from injured Jerry Tagge, Paopao directed a last-minute drive, covering 83 yards in four plays. Jim Young caught a 12-yard touchdown pass from Paopao on the last play of the game to give B.C. an 18-17 decision.

B.C. still is without Tagge, who has a torn knee cartilage. Tagge says he might be ready for the playoffs, but until then, the Lions only have untested Mike Nott at quarterback behind Paopao.

ONLY 14
RACING DAYS
SHRINERS' DAY
IS SATURDAY
12:30 P.M.

October 17 to November 12
MON. - WED. - FRI. — 1:00 P.M.
SATURDAYS AT 12:30 P.M.
Bus Information 656-3012
Sandown Park
Thoroughbred Racing
Admission $1.75
BUS DEPARTS: 12:00 weekdays. 11:30 Saturday.
Leaves opposite the Museum. $5.00 includes complimentary admission. Conmac Stages - 656-3012

City haven for half of Canada's scullers

AL MORROW
. . . gets eastern customers

By JIM CRERAR

Al Morrow has been minding the Canadian Amateur Rowing Association store in Victoria for just over a year and is already attracting customers from the east.

It comes as no surprise. When CARA named Morrow as proprietor of its branch operation on the west coast, the 29-year-old Hamilton native knew his hottest sales item would be the climate.

Eastern hotspots like St. Catharines, Hamilton, Toronto, Montreal and London, Ont., cool off in a hurry after Thanksgiving, leaving the rowers frozen out until spring break-up. When you're up to your gunnels in snow, the sparkling winter waters of Elk and Burnaby lakes out here in Lotusland look pretty inviting.

Elk Lake, which Morrow and other members of the Victoria Rowing Society hope to turn into a national training camp site, has lured two top rowers and a leading coach from Ontario this fall.

They'll be in evidence at the first two major regattas of the fall here Saturday and Sunday.

The coach is Ted Daigneault, a St. Catharines native who has put together women's rowing programs at the University of Western Ontario in London and Brock University in his home town. Coach of the women's national junior team competing in pre-Olympic rowing in Moscow last summer, Daigneault is helping Morrow coach UVic this year.

He'll guide the women's varsity eight and hopes to land an articling position with a Victoria legal firm. He's a law graduate from the University of Western Ontario.

The rowers are Brian Elliot, fourth in the world youth championship single sculls in 1977, and Andrea Schreiner, fourth in single sculls in last summer's world championships in Bled, Yugoslavia, and only 17-100ths of a second off a bronze medal. It was the best performance by any Canadian.

Both are from the Ridley College grad's rowing club in St. Catharines.

In addition, the rowing program at Elk Lake has attracted Marius Felix, sixth seat in the Canadian eights that won a Pan-Am silver. A Brentwood grad, Felix is a member of the Vancouver Rowing Club and is training with UVic this winter.

Meanwhile, Katie Burke of Victoria City, a national team rower, has decided to postpone a move to the Vancouver area in favor of coaching UVic's novice women.

The Victoria Rowing Society, an umbrella group, is anxious to find out how the Canadian Amateur Rowing Association feels about this area as a national training site. It may get an answer Nov. 23-25 when CARA holds its annual meeting at The Empress.

Morrow feels there is a good chance a national sculling camp will take place here in January.

"We have a strong case for the sculling camp because the talent is here right now," he pointed out. "So is Lief Gotfredsen, who has been asked to serve as a sculling coach with the national team."

Gotfredsen, coach at Victoria City, was named CARA's national coach of the year for 1978.

Morrow estimates about half of Canada's top scullers are in the Victoria area. As well as Schreiner and Elliot, the Victoria City Club boasts Bruce Ford and Pat Walter, Pan-American Games gold medallists in double sculls and eighth in the world championships at Bled, and Janice Mason and Lisa Roy, 10th in double sculls at Bled.

Saturday's Head of the Gorge Regatta, running from 11:30 a.m. to about 4 p.m., has UVic as the host and has attracted entries from Victoria City, UBC, Vancouver Rowing Club, Burnaby Lake Aquatic Club and individual competitors from Edmonton, Calgary and Seattle.

Men and women will compete in open, lightweight, novice and veteran's races in singles, fours and eights.

Victoria City plays host Sunday to the Elk Lake Fall Regatta which has pretty much the same entries and few additional events, including men's and women's 1,000- and 2,000-metre races. It runs from 10 a.m. to 4 p.m.

Dinnies force fight to wire

CALGARY — University of Calgary Dinosaurs moved into a first-place tie with the University of Victoria in the Canada West University Athletic Association Soccer League Thursday with a 5-1 victory over University of British Columbia Thunderbirds.

Calgary built up a 4-1 lead by half-time and scored the only goal of the second half.

Forward John Dunwoody scored three goals on breakaways to pace the Calgary attack. The other Calgary goals were scored by Eugene Horack and Noe Bamian.

Gordon Johnson scored UBC's goal.

Calgary meets UVic at home next week. All teams have two games to play, Cagary and Uvic boasting identical records of three wins and three ties.

In third place, just one point behind is Alberta with a 3-1-2 record.

	P	W	L	T	F	A	Pts
UVic	6	3	0	3	11	3	9
Calgary	6	3	0	3	15	5	9
Alberta	6	3	1	2	13	6	8
UBC	6	1	4	1	3	14	3
Sask	6	0	5	1	3	18	1

Kenyon to Bristol

VANCOUVER (CP) — Vancouver Whitecaps of the North American Soccer League have announced the sale of central defender Roger Kenyon, 28, to Bristol City of the English League's First Division.

Kenyon came to the NASL champions from Everton. Hampered by injuries, he played in nine of 30 season games and five of seven playoffs.

Sale price was not disclosed and a club spokesman said it was not known whether Kenyon would be playing for Vancouver next season.

PRO BASKETBALL

NATIONAL ASSOCIATION

Atlanta 115 Indiana 85
Cleveland 141 San Antonio 134
Portland 107 Utah 92
Detroit 129 New York 115
San Diego 111 Chicago 107

COBLE'S FISHERMAN'S CALENDAR

Time for Each Day, "Tells When Fish Bite Best"

FOR THE WEEK OCTOBER 21 THRU OCTOBER 28

SUN	MON	TUE	WED	THU	FRI	SAT	SUN
21	22	23	24	25	26	27	28
11:20 a.m.	12:06 p.m.	12:55 p.m.	1:45 p.m.	2:38 p.m.	3:32 p.m.	4:27 p.m.	5:23 p.m.

All times are Pacific Daylight Saving Time Copyright 1977

Blacker the Fish — Better the Day for Fishing

Aussies get draw with strong stand

NEW DELHI (Reuter) — Australia, having followed on 212 behind India, managed to salvage a draw on the final day of the fourth cricket test Thursday.

The match ended when Australia was all out for 413 in its second innings — a lead of 201.

India's hopes of going two up in the six-match sereis were boosted when they reduced the Australians to 242 for five during the morning session Thursday.

But a defiant 76-run sixth wicket stand between Peter Sleep and Dave Whatmore put the game beyond India's reach. Whatmore made 54, his second half of the match, and Sleep 64.

India may have recorded its second successive victory over the Australians had it not allowed Whatmore two escapes. He was dropped when he had scored 10 and should have been run out soon after.

Scores: India 510 for seven declared; Australia 298 and 413.

First United romps

Adrienne Mason and Mona McIvor each scored 24 points as First United Stars defeated Esquimalt Rebels 101-15 in a Juvenile Girls' Basketball League game Thursday.

Ross gives Victoria first fivepin award

Jim Ross has cracked the ice for Victoria-area fivepinners in this season's Times Bowler-of-the-Week contest, but the score still stands at 3-1 in favor of Chemainus contestants.

In the opening week of the 17th annual competition, fivepin honors went to Chemainus as Pat Ohman, hitting for an 825 three-game series, took the women's award and Leo Kossey, with a slick 904, collected the men's award.

Janet Woodley, rattling the pins for a 264-268-303 — 835 total in the Monday Nite League at Chemainus Bowlarena earned the women's award in the second week. Kossey came back with a fine 921 series, but contest rules that prevent a bowler from winning more than one weekly award in the same category left the door open for Ross.

Rolling in the Wednesday Major League at Mayfair Lanes, Ross added a 349 final game to earlier counts of 234 and 277 for an 860 series that gave him first place in the men's division.

Spectrum grabs field hockey lead

Spectrum won the battle of the leaders in "A" Division of the Greater Victoria High School Girls Field Hockey League Tuesday with a 2-0 victory over Mt. Douglas.

Win gave Spectrum a one-point lead over Mt. Douglas with each team having one game to play. Spectrum meets Oak Bay Tuesday and Mt. Douglas clashes with Norfolk House.

Dana Harpham and Trish Sherring scored the Spectrum goals.

Meanwhile, Norfolk House won its first game of the season with a 2-0 shutout over Parkland. Hilary Owen and Leslie Marsden were the goalgetters.

In "B" Division, Mt. Douglas blanked St. Michael's University School 2-0, St. Margaret's defeated Reynolds 3-0 and Claremont downed Belmont 2-0.

'A' DIVISION

SPECTRUM (2) — Dana Harpham, Trish Sherring; MOUNT DOUGLAS (0).

NORFOLK (2) — Hilary Owen-Flood, Leslie Marsden; PARKLAND (0).

'B' DIVISION

MOUNT DOUGLAS B (2) — Shirley Taylor 2; SMU B (0).

ST. MARGARET'S (3) — Cathy McLaren, Joanie-Rae Blanchard, Ruth Gregory; REYNOLDS (0).

CLAREMONT (2) — Luelle Moniz, Shelly Moen; BELMONT (0).

Mariners boost box-seat prices

SEATTLE (AP) — Seattle Mariners have raised ticket prices of box seats with chair backs by $1.50 for next season, the American League baseball club announced Tuesday.

Those seats will cost $6.50 in 1980. Bench seats in the box locations will remain at $5.50, loge at $4.50 and general admission at $2 and $1.50.

PGA LEADERS

PONTE VERDE BEACH, Fla. (AP) — Leading money winners on the Professional Golfers' Association tour:

1. Tom Watson, $462,636
2. Larry Nelson, $281,022
3. Lon Hinkle, $247,693
4. Lee Trevino, $237,698
5. Ben Crenshaw, $236,770
6. Bill Rogers, $230,500
7. Andy Bean, $208,253
8. Bruce Lietzke, $198,439
9. Fuzzy Zoeller, $196,951
10. Lanny Wadkins, $195,710

CEDAR HILL DRIVING RANGE
at the
CEDAR HILL GOLF COURSE
PUBLIC WELCOME
7:30 A.M.-7 P.M.

Mattick signs as manager of Blue Jays

Times News Services

Bobby Mattick, co-ordinator of instruction for Toronto Blue Jays' minor league system, has been appointed as manager of the American League baseball club.

Mattick, 63, replaces Roy Hartsfield who was not rehired when his three-year contract expired at the end of this season.

Mattick has had no major league managing experience. He spent part of one season managing Ogden of the Pioneer League in the 1950s and most of his career has been as a scout. Two of his most famous signings were Frank Robinson and Vada Pinson for Cincinnati Reds.

Another major league vacancy was filled when Dallas Green was named manager of Philadelphia Phillies. Green thus gets a chance to finish the job he started as interim manager when Danny Ozark was fired in August.

Green, the Phillies' farm director, went into the dugout for the final month of the season to find out why a team favored to win its fourth straight NL East title had dropped to fifth place. Under Green, the Phillies won 19 and lost 11 and overtook Chicago Cubs for fourth place, but still trailed Pittsburgh Pirates by 14 games.

★ ★ ★

Among other hirings and firings in baseball:

John Sullivan, a former catcher for Detroit Tigers, has been hired as the bullpen coach for Atlanta Braves. Sullivan, who last year was the Kansas City Royals bullpen coach, played briefly in the major leagues with Detroit, Philadelphia and New York Mets.

The addition of the 39-year-old Sullivan completes manager Bobby Cox's staff for the 1980 season. Returning coaches include Bobby Dews, who will switch from the bullpen to third base; Tommie Aaron, first base, and Cloyd Boyer, pitching. Sullivan replaces Alex Grammas who joined the coaching staff in Detroit.

★ ★ ★

In Montreal, pitching coach Jim Brewer has resigned to pursue personal interests and will become a consultant to the athletic department of Oral Roberts University at Tulsa, Okla. Brewer has handled the Expos' pitchers for the last three seasons under manager Dick Williams.

The Expos pitching staff led the league in earned-run average in 1979, posting a collective 3.14 ERA.

The Expos did not name a replacement.

★ ★ ★

In Bloomington, Minn., Jerry Koosman, who made his American League debut last season by winning 20 games, signed a three-year contract with Minnesota Twins.

Koosman, 35, was acquired by Minnesota last December in a trade with New York Mets after the veteran lefthander had threatened to retire if the Mets didn't trade him to his home state. Terms of the contract were not disclosed.

Koosman settled for a 20-13 mark, notching the 20th win on the final day of the season. It was the second time Koosman has won 20 games in his 13-year career. He was 21-10 with the Mets in 1976.

BOYS' 10 SPEEDS FROM $99.88
WE TAKE TRADES
RUSS HAY BICYCLE SHOP
2542 Government St. 384-4722
1215 Esquimalt Rd. 388-6712

OK TIRE STORES
RETREADS
550x12, 600x12, 600x13, 650x13, 700x13, 645x14, 695x14, 735x14, 560x15 — A78x13, B78x13, C78x13, B78x14, C78x14, E78x14 — 21.95 OK
F78x14, G78x14, H78x14 — 24.95 OK
F78x15, G78x15, H78x15, J78x15 — 26.95 OK
3030 NANAIMO ST.
Turn off Finlayson at Trader Vic's
386-3156

— CURLERS —
PRIME TIME SPACE AVAILABLE FOR 4 SHEET CURLING LEAGUE
TUESDAY 9-11 a.m.
For information on costs and Curling dates
Phone 479-7188
Playland Curling Club

HOMELITE
SAVE $25.00
Homelite - chain saws that dig in and get the job done! When you're looking for a chain saw that combines cutting power with safety, look to Homelite. The Homelite Safe-T-Tip feature prevents kickback and is available as optional equipment on certain models. See the complete line of Homelite chain saws at your nearest participating dealer and take advantage of the special discount offered on the XL-12 and XL-A0 models until October 31, 1979.
Registered trademark • Textron Canada Limited — registered user.
XL-12 16" bar $244.95 reg. $269.95
XL-A0 16" bar $274.95 reg. $299.95
STARTER KITS AVAILABLE
(with the puchase of a new chain saw)
Includes: Chainguard ● Oil ● Gas can ● Chain oil and File kit
Reg. Value 29.90 SPECIAL 15.00
TRADE-INS WELCOME
10-19
ALF BECKER'S CHAIN SAWS
2981 TILLICUM
384-6414

METRO TOYOTA'S SELLATHON '79
HUGE SAVINGS TODAY
20 COROLLAS
WORLD'S LARGEST SELLING CAR
20 CELICAS
SPORTS STYLING AND PERFORMANCE WITH LUXURY FEATURES
During Metro Toyota's sellathon, you will make the best deal in town on every remaining 1979 Corolla and Celica in stock. Now is the time to buy that Metro Toyota you've always wanted.
These '79's MUST BE SOLD! SAVE HUNDREDS TODAY!
TOYOTA METRO SELLATHON '79
625 FRANCES ST.
386-3516
D.L. #0000
10-18

No shortage of sails for waterfront lookers

around our shores
pat dufour

People along the Dallas Road waterfront will be treated to a sailing spectacular Sunday when the Royal Victoria Yacht Club hosts the annual Lipton Cup and Whitehouse Trophy races.

There will be two divisions, one for boats racing under the International Offshore Rule and the other for boats using Pacific Handicap Racing Fleet ratings.

The IOR boats, who will be competing for the Lipton Cup, will get their start at 10 a.m. in the vicinity of Harling Point in the Gonzales area, while the PHRF boats will begin racing five minutes later.

The races are open to all boats registered in the RVYC sailing program as well as boats of other clubs in the Pacific International Yachting Association, providing they have valid IOR certificates or PHRF ratings. Skippers of visiting boats must complete their registration forms prior to the race.

Both races will be sailed off the Victoria coastline.

★ ★ ★

A total of 75 boats were on the line for RVYC's annual fall regatta, held on the weekend. Doug Hemphill and Dave Richardson sailed their Fleetwood to first place in the PHRF division for larger boats. Behind Fleetwood came Roy Hingley's Romada II, Eric Jespersen's Polyestermite and Greg Oliver's The Distant Drummer.

Jack Matthews's Professor topped another PHRF division, being trailed by Dick Readshaw's Massilia II and Bruce Klaver's Wings.

Bob Callow's Minstrel and Knotsure, owned by Frank Piddington and Sid Bryant were tied for first place in the third PHRF division. After them came Ron Lindsey's Carson and Peter Lopatecki's Crown 23.

Jim Morris's Madeleine won in the Viking 33 class while top Cal 20s were Peter Harrison's Sunbeam and Kim Wilson's Manitou. Topping Catalina 27 competition were Gerry Porter's Lickety Split and Ron Jewula's Beowulf. John Malleson's Sunday won the Thunderbird series, runner-up being Gary Cooney's Hocus.

The club's dinghy sailors will be out for series racing again this Saturday. The first race starts at 1:30 p.m. in Cadboro Bay.

★ ★ ★

Dinghy sailors of the Esquimalt Squadron, Canadian Forces Sailing Association, will have series racing in Esquimalt Harbor on Sunday. Things get under way at 1 p.m. The squadron's cruising class boats will race for the Gillard Trophy while the Sailerettes will be competing for the Sedon Trophy. Both of these races start at 10 a.m.

★ ★ ★

The enthusiastic Hobie Cat fleet is all set for another fall and winter series of racing. The races will be held every other Sunday, the first session being off Willows Beach on Sunday, Oct. 28.

Winner of the Hobie Cat 16 series will receive a free return air trip to Hawaii and the thrill of being able to sail with Dean Froome, Hobie Cat 16 world champion who lives in the Hawaiian Islands. Wetsuits will be up for grabs in Hobie Cat 18 competition.

The fleet had a good turnout for the Vancouver Island championships, sailed in the Willows Beach area. Urs Ruegsegger was top 18 sailor, runner-up being Bruce McLeod. In 16 competition it was John Norwood, followed by Stephen Knight.

★ ★ ★

The Canoe Bay Sailing Club has a six-miler slated for Saturday, starting in the vicinity of the government wharf at Sidney at 1 p.m. Members are hoping for better weather conditions than what they faced in last Sunday's race when lack of wind prevented any of the boats from finishing within the time limit.

★ ★ ★

The Naval Officer Training Centre at CFB Esquimalt produced some pretty hefty competition for its sixth Conway Trophy regatta. Eleven teams competed in crash whaler, 420 sailing and whaler pulling races.

The Kootenay division was over-all winner, receiving the coveted Conway Trophy, made from a piece of the original training vessel's taffrail. The division placed second in both the crash whaler (half rowing and half sailing) and whaler events and accumulated the lowest over-all score of 11 points. Tied for second place with scores of 12 points were teams from HMCS Qu'Appelle and the Louisburg division.

★ ★ ★

The 1980 tide and current tables are now on sale at authorized chart dealers and at the Institute of Ocean Sciences on West Saanich Road. Volumes 5 and 6 cost $1:75 and the composite edition sells at $3:50.

It might be rushing the season quite a bit but these could help solve stocking-stuffer problems if you know a skipper who seems to have everything.

Buckaroos defeat Athletics

Western Home Buckaroos went on a scoring rampage in the second period en route to a 6-3 victory over Victoria Athletics in a South Island Big Six Hockey League game Thursday.

The Buckaroos, tied 1-1 after the first period, broke loose for five goals to take a 6-2 margin into the final period.

Bill Pettinger scored two and Wayne Proceviat, Brice Collins, Neil Paloney and Pat Finner got the others for the Bucks.

Brian Hamilton, Dan Peck and John Entzminger scored for the Athletics.

Bid dollar champ

EAST RUTHERFORD, N.J. (AP) — Spectacular Bid became horse racing's all-time single-season earnings champion Thursday as he defeated a field of five in the $361,000 Meadowlands Cup.

The $234,500 first-place purse pushed the three-year-old Bid's 1979 earnings to $1,279,183, surpassing Affirmed, who won $1,148,800 as a four-year-old this year.

Bid, who went off as the 1-9 favorite, set a Meadowlands track record by covering the 1¼-mile distance in 2:01 1-5. He crossed the finish line three lengths ahead of Smarten, ridden by Sam Maple.

Valdez finished third.

Spectacular Bid captured the Kentucky Derby and Preakness but was third in the Belmont after stepping on a pin before the race.

Bid trainer Buddy Delp indicated the Meadowlands Cup would be his horse's final run of the year unless another match with Affirmed could be set up. But negotiatios broke down and plans were dropped.

Bid now has a two-year record of 17 victories, two seconds and a third in 21 races.

12-HOUR "MINI-JUNKET" to the MGM GRAND IN RENO
SATURDAY, OCT. 27th
- 8 p.m. Non-Stop Jet Charter Flight from Victoria
- Depart Reno 6 a.m. the following Morning

COMPLIMENTARY TO YOU:
- Roundtrip jet transportation
- Champagne dinner
- Transfers to and from hotel
- 1 meal in hotel
- Unlimited cocktails in Casino
- Champagne breakfast on return flight

FOR QUALIFIED PLAYERS:
a) Must deposit $500 in U.S. funds at the cashier's cage upon arrival
b) Minimum betting requirements are $5.00 per hand
c) Nominal service charge

INFORMATION and RESERVATIONS: MGM SPORTS SERVICES LTD. Mail-301-1645 Comox St., Van. V6G 1P4
PHONE COLLECT 669-8771 10 A.M. to 7 P.M.

ROYAL NURSERY & GARDEN CENTRE
(Under New Management)
CLEARANCE SALE
on selected stock
COME AND SEE JOHN FOR YOUR GARDENING NEEDS
*Fall and Winter Heather—99¢ basket
*'Quinault' Everbearing Strawberries—69¢ basket
—plant now for fruit in Spring
*#1 grade Fruit trees have just arrived
—Plant now THIS WEEK ONLY $7.50
*Pure Honey, 1-lb. jar—$1.15
—1-gal. jar (11⅔ lbs.) — $10.00
We also have: Pampas Grass, Broadleaved Evergreens, Junipers, Jade Plants, Japanese Maples, Dogwoods
Hours: Mon. thru Sat. 9-5:30, Closed Sunday
4660 Elk Lake Dr. (right next to Royal Oak Inn) 658-5415

Bunting style suits Kratzert

-PENSACOLA, Fla. (AP) — Bill Kratzert says an injury forced him to change his style of playing golf, but after his opening-round eight-under-par 64 in the $200,000 Pensacola Open, he says he may not change back.

Kratzert and Morris Hatalsky blistered the 7,133-yard Perdido Bay layout Thursday, grabbing equal shares of the first-day lead with rounds that tied the course record.

"I've had tendinitis in both wrists since the beginning of the year and it's forced me to change my style," Kratzert said. "All year I've had to lay off hitting the ball long. I've had to bunt the ball down the fairway and that's not my style.

"But I'm sort of afraid to change back now."

Kratzert, teeing off early before the wind kicked up, went on a birdie tear on the back nine, nailing a 10-foot birdie putt on the 10th hole and then chipping to within one foot of the flag for a tap-in birdie onthe 11th.

Dan Halldorson of Shilo, Man., led Canada's challengers with a 67. Tour veteran George Knudson of Toronto fired a two-under 70, Dave Barr of Kelowna was five off the pace in a group at 71 and Jim Nelford of Burnaby shot a 74.

Morris Hatalsky	33-31—64
Bill Kratzert	32-32—64
Terry Mauney	33-33—66
Mark Hayes	33-33—66
Bob Proben	35-32—67
Tom Jenkins	32-35—67
Gary McCord	34-33—67
Barry Jaeckel	33-34—67
Mike Nicolette	33-34—67
Terry Diehl	33-34—67
Dan Halldorson	**34-33—67**
John Mahaffey	35-32—67
Leonard Thompson	34-33—67
Scott Simpson	33-35—68
Tom Purtzer	34-34—68
Ed Fiori	35-33—68
Jeff Mitchell	32-36—68
Larry Ziegler	35-33—68
Ray Arinno	32-36—68
Craig Stadler	34-34—68
Dan Pohl	36-32—68
Orville Moody	35-33—68
George Knudson, Toronto	**35-35—70**
Dave Barr, Kelowna	**36-35—71**
Jim Nelford, Burnaby	**37-37—74**

For the ENERGY CONSCIOUS
WE WILL BE OPEN
SATURDAYS 9:00 a.m.-1:00 p.m.
WEEKDAYS 7:30 a.m.-4:30 p.m.
- DIMPLEX—controlled warmth with economy "Just plug us in."
- SAUNA—Have it installed or do-it-yourself. Full line of sauna accessories.
- WHIRLYBIRD FANS—Circulate the warm air from those high ceilings
- COMMERCIAL● RESIDENTIAL

LARGE SELECTION OF PORTABLE HEATERS FOR ANY ROOM
PANELEC ELECTRIC HEATING CO.LTD.
1930 Blanshard St., Victoria, B.C. V8T 4J3
(604) 382-7251

FRAM SALE

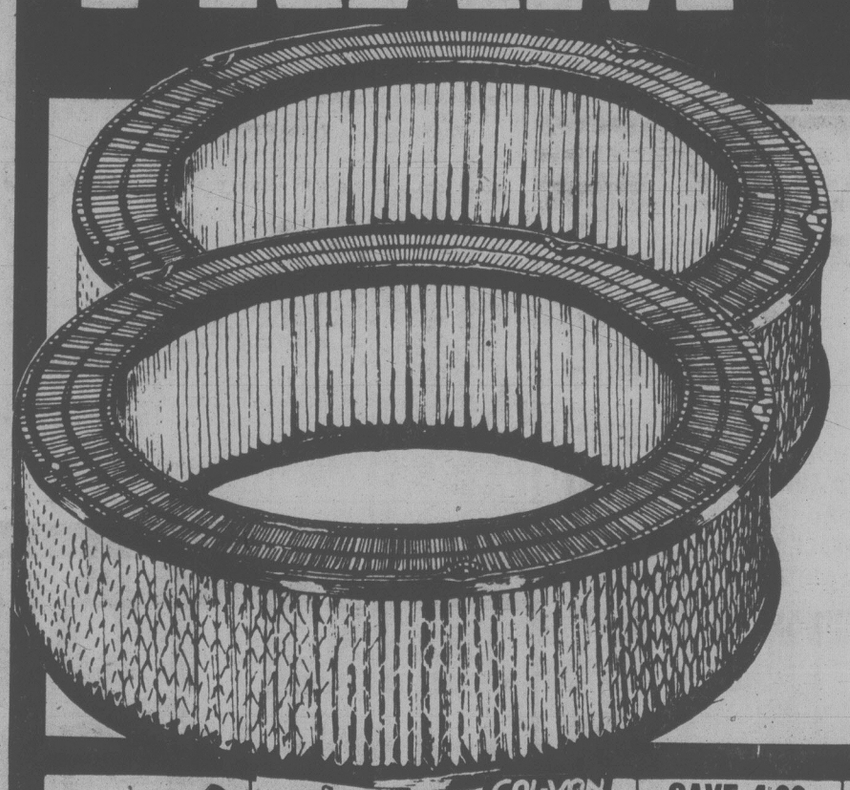

SAVE 25% ON EVERY FRAM AIR FILTER IN STOCK!
HERE'S YOUR CHANCE! BUY A TOP QUALITY FRAM AIR FILTER FOR YOUR CAR. BUY ANOTHER IF YOU LIKE, FOR THE SECOND CAR IN THE FAMILY (OR A RESERVE FOR YOUR OWN CAR) AND SAVE AN INCREDIBLE 25%. HERE'S THE MOST OVERLOOKED AND EASIEST-TO-CHANGE ITEM UNDER YOUR HOOD. BUT HOW IMPORTANT IT IS TO EFFICIENCY AND GAS MILEAGE! HEAD FOR CAL-VAN NOW AND SAVE!
SPECIAL PURCHASE! HURRY, LIMITED OFFER LIMIT OF TWO PLEASE

CHROME EXHAUST EXTENSIONS SAVE YOUR CHROME BUMPER 20% OFF
CAL-VAN HEAVY DUTY 36-month warranty CD24C or F 39.88 ex.
SAVE 4.00 McGard Wheel LOCKS 15.88 set
SNOW TIRES Bias ply, polyester and radials for domestic and import cars and trucks. NO CHARGE for INSTALLATION and WHEEL BALANCE. Hundreds in stock Choose now before the winter shortage
CAL-VAN PARTS SALE
6-12V IGNITION COIL SAVE 2.00
VOLTAGE REGULATOR SAVE 2.00 (EX.)
STARTER SOLENOID SAVE 2.00
GENERATOR SAVE 5.00 (EX.)
ALTERNATOR SAVE 5.00 (EX.)
STARTER SAVE 5.00 (EX)
GUMOUT CARBURETOR CLEANER 8 oz. STP SPRAY CARB. CLEANER 13-oz. 68¢ 2.88
Robert #785 TRUCK MIRROR 24.88
FRAM PCV VALVE from 2.68 50¢ OFF
$1 OFF ARMOR-ALL! 8 OZ. SPRAY BOTTLE REJUVENATES LEATHER, RUBBER, VINYL. CLEANS AND RESTORES TO THE NEW LOOK. GREAT FOR TODAY'S VINYL TOP CARS $1 OFF
HAND CHOKE CONVERSION KIT STOPS AUTOMATIC CHOKE TROUBLE INSTALL EASILY $4.88
15 MINUTE MUFFLER SERVICE
- COMPLETE CAL-VAN SERVICE FOR:
- FOREIGN AND DOMESTIC CARS and TRUCKS
- CUSTOM AND TUBE BENDING
- HEADERS AND DUALS

OPEN 8 DAYS A WEEK INCLUDING WED., THURS., FRI. 'TIL 9
10% OFF TO ALL SENIOR CITIZENS
CAL-VAN
AUTO SUPPLY & REPAIR CENTRE
- Prices effective 'til Oct. 15
- Rain check cheerfully given on sale items sold out
- All items illustrated exactly or as near as possible

735 CLOVERDALE (AT DOUGLAS) 386-2155

"Ye Olde Trading Centre since 1944" "Ye Olde Trading Centre since 1944" "Ye Olde Trading Centre since 1944"

Mais

Mais Furniture & Appliances
1821 Cook St. 385-2435

"Serving Victoria since 1944"

MAIS FURNITURE AND APPLIANCES ARE PLEASED TO ANNOUNCE THE APPOINTMENT OF MR. CHARLIE MORGAN AS OUR NEW SALES MANAGER. CHARLIE HAS SCOURED THE WAREHOUSE FOR SURPLUS AND SLOW MOVING STOCK ... A NEW BROOM SWEEPS CLEAN.

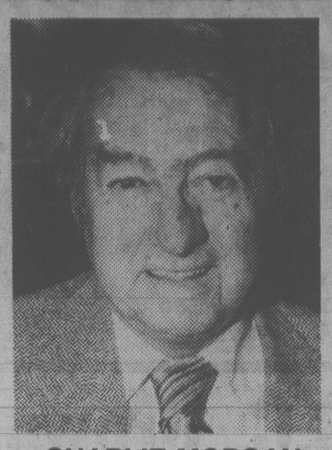

CHARLIE MORGAN

GET IN ON CHARLIE'S

CLEAN SWEEP SALE

THESE ITEMS MUST GO!

BIG REDUCTIONS MEANS BIG VALUES AND SAVINGS TO YOU.
MANY ONE-OF-A-KIND, SO SHOP EARLY

OPEN
FRIDAY 'til 9 p.m.
SATURDAY 9:30 to 5:00
SUNDAY
12 Noon to 4:00

REGRIGERATORS

	REG.	SALE
INDESIT, white	349.00	304.00
GIBSON 15 cu. ft., white, RH	739.00	690.00
GIBSON 15 cu. ft. almond	689.00	609.00
GIBSON 15 cu. ft., gold	689.00	609.00
GIBSON 17 cu. ft., gold	789.00	749.00
GIBSON 17 cu. ft., white	738.00	610.00
GIBSON 13 cu. ft. almond	597.00	499.00
GIBSON 15 cu. ft., white	749.00	669.00
GIBSON 17 cu. ft. gold	848.00	799.00

RANGES

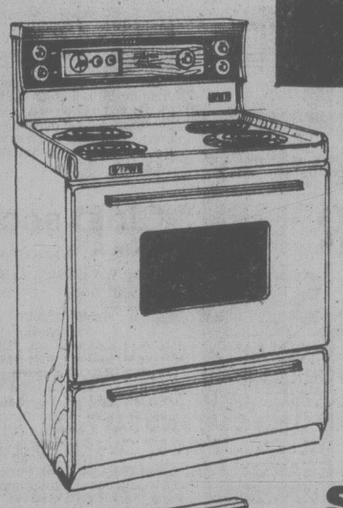

DANBY 24" range, almond ..... Regular 378.00 SALE $329.95
DANBY 24" range, white ..... Regular 339.00 SALE $284.95
GIBSON 30", white ..... Regular 429.00 SALE $409
GIBSON 30", gold
Self-cleaning oven. ... Regular 599.00 SALE $499
GIBSON CORNING TOP SOLID SURFACE
Self-cleaning oven. .. Regular 1038.00 SALE $899
GIBSON MODERN MAID SURFACE UNIT ..... Regular 749.00 SALE $689

Speed Queen LAUNDRY EQUIPMENT

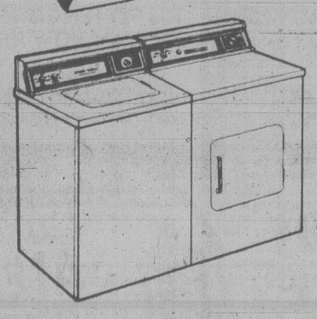

	REG.	SALE
Speed Queen DRYER, White	$379	$354
Speed Queen WASHER, White	$599	$559
Speed Queen WASHER	$519	$499
Speed Queen DRYER	$399	$339

GIBSON DISHWASHERS Regular $418 SALE $377

DINETTE SUITES

ALL DINETTES HAVE STAIN and HEAT RESISTANT TOPS.
BY DOUGLAS OF CALIFORNIA

	REG.	SALE
7 Pce. Oval Table, opens to 72" with 6 Chairs	269.95	$244
5 Pce. Dinette 45" diameter table and 4 chairs	577.95	$530
7 Pce. Dinette Table (36x48, opens to 72") and 6 swivel chairs	485.95	$410
7 Pce. Dinette Table (36x42, opens to 54") and 4 chairs	479.95	$410

DORVAL DINETTES

5 Pce., Table (36" diameter with one leaf, wood top), 4 chairs with wicker seats	599.95	$530
5 Pce., Table (42" diameter, solid top white arborite), 4 chairs	439.95	$399
5 Pce., Table (36" diameter, plank top arborite), 4 chairs with wicker style seats	389.95	$349
5 Pce., Table (36x48, all wood), 4 chairs with velvet seats	459.95	$389
5 Pce., Table (42" diameter with one 18" leaf, wood top), 4 chairs with upholstered seats	579.95	$489
3 Pce. Dinette, Table (30" diameter), 2 padded chairs	279.95	$230

SOFAS — CHAIRS — LOVESEATS

	REG.	SALE
4 PCE., SOFA, CHAIR, RECLINER, HASSOCK 100% nylon. contemporary. Off white.	1789.95	$1549
2 PCE., SOFA and CHAIR 100% Olefin, grey plaid.	989.95	895.95
LOVESEAT TO MATCH ABOVE	539.95	489.95
2 PCE. SOFA and CHAIR 100% nylon floral with sand background	649.95	$529
2 PCE. SOFA and CHAIR Cotton corduroy in brown. Contemporary.	929.95	$799
2 PCE. SOFA and CHAIR Modern design. Black with red and gold stripe. Fluorescent light accents base	1198.95	$989
2 PCE. SOFA and CHAIR Traditional design. Plain acrylic fabric	899.95	$799
3 PCE. SOFA, CHAIR and LOVESEAT Colonial design. Heavy pine frame. Chocolate brown. 100% acrylic.	1989.95	$1750
MATCHING FOOT STOOL	149.95	$120
CORNER SECTIONAL Modern. 100% nylon white and brown floral.	$1449	$1199
CURVED SECTIONAL Modern design. 100% acrylic, rust.	1299.95	$1150
SOFA, LOVESEAT, CHAIR, OTTOMAN	1099.95	$919
SOFA and CHAIR 1 brown, 1 gold	549.95	$479
SOFA, CHAIR and OTTOMAN	849.95	$739
SOFA and CHAIR	749.95	$695
LOVESEAT	429.95	$374
SOFA and CHAIR	379.95	$349
SOFA and CHAIR	1199.95	$1050
SOFA and CHAIR	699.95	$609
SOFA and CHAIR	489.00	$390
SOFA and CHAIR	697.95	$609
LOVE SEAT	349.95	$305
SECTIONAL SLEEPER	999.95	$879

TELEVISION

QUASAR CONSOLE 25" screen. Reg. $999	SALE	$909
QUASAR CONSOLE 25" screen. Reg. $1068	SALE	$968
ZENITH Reg. $729	SALE	$659
QUASAR 26" CONSOLE Reg. $935	SALE	$848
QUASAR 12" PORTABLE Reg. 469.95	SALE	$419
QUASAR 20" PORTABLE Reg. $599	SALE	$549
QUASAR 26" CONSOLE Touch control. Reg. $1198	SALE	$999
QUASAR 26" COLONIAL Reg. $1068	SALE	$968
QUASAR 20" PORTABLE Reg. $798	SALE	$709

BEDROOM SUITES

	REG.	SALE
5 PCE. BEDROOM SUITE Oak, traditional. Triple dresser with mirror, chest on chest, headboard, 2 night tables	1698.95	$1530
5 PCE. BEDROOM SUITE Pecan finish, contemporary design. Triple dresser with mirror, 5 drawer chest, headboard, 2 night stands.	956.00	$849
5 PCE. FRENCH PROVINCIAL SUITE Triple dresser with twin mirrors, 6 drawer man's chest, 5 ft. headboard, 2 night stands.	1699.95	$1549
5 PCE. TRADITIONAL SUITE Oak veneer. Triple dresser with swing mirrors, chest on chest, headboard, 2 night stands.	1699.95	$1549
4 PCE. REPRODUCTION SOLID OAK SUITE 9 drawer triple dresser and mirror, 4 drawer chest, wash stand, headboard	1139.95	$1279

OCCASIONAL TABLES
Some matching sets.
Some odd pieces
20% to 40% OFF

ASSORTMENT OF LAMPS FOR ALL DECORS, COMPLETE WITH SHADES, SPECIALLY REDUCED TO SELL NOW!

SWIVEL ROCKERS and RECLINERS FROM 199.95 to 429.95

ALL REDUCED BIG SAVINGS IN OUR RATTAN and WICKER SHOP

DINING ROOM SUITES GREATLY REDUCED

- No charge for delivery and any item in stock delivered within 48 hours.
- Top trade-in allowances
- Complete Financing
- We service what we sell

"Ye Olde Trading Centre since 1944" "Ye Olde Trading Centre since 1944" "Ye Olde Trading Centre since 1944"

SHOP-EASY FOODS

WHOLE FRYING CHICKEN
Fresh Gov't Inspected B.C. Grown
UTILITY GRADE lb. 79¢

B.C. Grown APPLES
Red Delicious & Golden Delicious Fancy Grade
3 lb. cello bag 99¢

MEDIUM ONIONS
Local Grown Can. No. 1
10¢ lb.

TOMATO SOUP
Heinz 10-fl.-oz. tin
4 tins 99¢

MARGARINE
Harvest 3-lb. pkg.
1.59

TOMATO JUICE
Libby's Fancy 48-fl.-oz. tin
89¢

FROZEN ORANGE JUICE
Minute Maid 12½-fl.-oz. tin
1.09

FROZEN HASH BROWNS
Carnation Bonus Pack 5-lb. pkg.
79¢

POWDERED DETERGENT
A.B.C. 6-Litre box
2.29

PRICES EFFECTIVE FRI., OCT. 19th to SUN. OCT. 21st.
WE RESERVE THE RIGHT TO LIMIT QUANTITIES
STORE LOCATIONS:
SHELBOURNE PLAZA — COLWOOD PLAZA
230 COOK ST. — CADBORO BAY VILLAGE
2187 OAK BAY AVE. (Oak Bay Closed Sundays)
MAVERICK MARKET — 880 Esquimalt Rd.
SUNDAY STORE HOURS: 10 a.m. to 5 p.m.

SHOP-EASY FOODS

Change up front for Timbermen

Nanaimo Timbermen will have a new look in the 1980 Western Lacrosse Association season although several of the old familiar faces will still be around to help get the job done.

The biggest change will be in the front office after four Nanaimo residents purchased control from last year's group of nine owners headed by Bud Dumont.

Heading the new executive is former general manager Ray Morrison. He will act as president. Others are directors Gordon Schmidt and Dave Weighell and coach Larry McNabb. Earl Nicholson, who acted as spare goalkeeper last year, will replace Morrison as general manager.

The other new look will be on the floor as the Timbermen will sport new uniforms and also some new players.

Timbermen plan to strengthen the club with at least two players from the East and also at the WLA junior draft in Vancouver, Nov. 3. Some of the top players expected to return are Ron MacNeil, Brian Evans and Mac Maude.

Timbermen will continue to play their games at Civic Arena.

Do You Really Need More?

1980 MAZDA B-2000 TRUCK
$5633 FULL PRICE
Load Capacity 1500 lbs.
Mileage: 36 M.P.G. (Canada Transport rating)
10-19
MAZDA PACIFIC PEUGEOT
SALES — SERVICE — LEASING
Blanshard at Johnson D.L. 02073A 385-1451

YOUTH SOCCER SCHEDULE

Schedule of weekend games in the Lower Island Youth Soccer Association:

SATURDAY
10:00 a.m.

Div. 8 — Maple — Bays United Wolves vs L. H. Buckle Electric, Willows Sch.; J. de F. Langford Esso vs G.H. Shelbourne Plaza Drugs, Spencer Sc. #1; Lans Eve. Opt. Whitecaps vs Peninsula Kickers, Hollywood Pk.;

Oak — Bays United Lions vs G.H. Princess Mary, Monterey Sch.; Prospect lake Grayline vs Gorge Canadians, Rosedale Pk.; Juan de Fuca Dairy Queen BYE

Cedar — Gordon head Cosmos vs P.L. Home Lumber, Torquay Sch.; Peninsula Steelers vs B.U. Oliver Hounds, Sidney Sc. #1; J. de F. Van Isle Moulding vs Gorge F.C. Ruth King Sch.;

Hemlock — Peninsula Rovers vs J. de F. Denny's Automotive, Sidney Sch. #2; Gorge Buccaneers vs Prospect lake Dura Constr., Hampton Pk.; G.H. Shelbourne Plaza Hardware BYE;

Dogwood — J. de F. Hampton Hustlers vs Peninsula Leopards, Spencer Sch. #2; L.H. Somersbye Woodworkers vs Gorge Royals, Braefoot Sch. (L); G.H. Mander Trucking vs B.U. Oak Bay Hardware, Campus View Sch.;

Fir — Lans. Eve. Opt. Cosmo vs Sooke Vikings, Central Jr. Hi.; G.H. Victoria Kinsmen vs J. de F. Goldstream Cheveron, Blair Pk.; Cordova Bay Bobcats vs Bays United Drifters, Lochside Pk.;

Div. 9N — Cordova Bay Eagles vs Gordon Head Kiwanis, Lochside Pk.; Lans. Eve. Opt. Raiders vs P.L. Island Ind. Insulation, Richmond Sch.; Lans. Eve. Opt. Boxers vs J. de F. Langford Building Sup., Doncaster Sch. Gorge Canadians vs L.H. Tom's Pizza, Camosun #1.

Div. 9S — L.H. Totem Towing vs Peninsula Sharks, Lake Hill Elem., Gorge Royals vs Lans. Eve. Opt. Rangers, Camosun #2; J. de F. Suburban Realty vs Cordova Bay Ravens, Glen Lake Sch.; Gordon Head Teamsters vs Peninsula Panthers, Lambrick Sch. #3; Gorge F.C. vs G.H. Victoria Auto Transm., Camosun (11:00 a.m.);

11:00 a.m.

Div. 6A — Cowichan Image 2 vs Gorge F. C., Sherman Rd.; Prospect Lake Islanders BYE; Lans. Eve. Opt. Pintos vs Cordova Bay United, Hollywood Pk.; L. H. Quadra Electric vs Gordon Hd. Lum's Greenhouses, Reynolds Pk.

Div. 6B — Duncan Westcan Raiders vs P.L Allmake Auto Trans., Sherman Rd.; Peninsula Horners vs J. de F. Westcan Stevedores, Parkland Sch.; G.H. Alliance Moving vs Bays United Dragons Vantreight Pk.; L.H. Cedar Hill Esso vs J. de F. Coreland Dev., Reynolds Sch.;

Div. 6C — Saltspring Strikers vs Gordon Head Cosmos, Fulford Field; Gorge Canadians vs Lans. Eve. Opt. Mavericks, Hampton Pk.; J. de F. King John Inn vs Juan de Fuca U.N.N., Colwood Sch.; Sooke J. de F. Realty vs Gordon head RCAF, Edward Milne Sch.;

Div. 6D — Bays United Unicorns vs Cordova Bay Seals, Willows Sch.; Bays United Tigers vs Gorge Buccs., Pemberton Pk.; Peninsula Cobras vs Cowichan Caps, N. Saanich Sch.; J. de F. Columbia Ready-Mix BYE;

Div. 7A — B. U. Newport Meats vs Bays United Greens, Henderson Pk.; Gorge F.C. vs Lake Hill Sockeyes, Kulai Field; Cordova Bay Bears vs Lans. Eve. Opt. Hurricanes Lochside Pk.; G.H. University Heights Esso vs Duncan O.K. Tire, Lambrick. #3;

Div. 7B — Gorge Canadians vs Peninsula Eagles, Hyacinth Pk.; P.L. Oldfield Service vs Gordon Head Cosmos, Rosedale Pk.; J. de F. Ridley Bros. vs G.H. Stockers N/American, David Cameron Sch.;

Div. 7C — G.H. West Coast Savings vs P.L. Trev's Drywall, Blair Pk.; B.U. Village Meats vs Lake Hill Panthers, Windsor Pk.; J. de F. Royal Roads vs Gorge Royals, Ruth King Sch.; Mt. Prevost Lions BYE;

Div. 7D — Peninsula Warriors vs G.H. United Comm. Travellers, Sidney Sch.; Bays United Barbarians vs J. de F. Dyke Masonary, Uplands Sch.; Lans. Eve. Opt. Spitfires vs J. de F. F.O. Eagles, Central Jr. Hi.;

9E — Juan de Fuca Strikers vs Lans. Eve. Opt. Rowdies, Glen Lake Sch. #1; J. de F. Mega Power Electric vs Sooke Blue Jays, Glen Lake Sch. #2; L.h. Mercury Marine vs G.H. Victoria Floral Delivery, Lake Hill Elem.; P.L. Old Country Ind. vs G.H. Hillside Gulf, Northridge Sch.;

9W — Peninsula Whitecaps vs Lans. Eve. Opt. Rovers, Green Glade Sch.; Peninsula Rowdies vs J. de F. Glen Valley Elect.; Green Glade Sch. #2; G.H. Menzie Plumbing vs Juan de Fuca Tigers, Lambrick Sch. #4; Prospect Lake Pirates vs Gordon head Sambo's, Prospect Lk. Pk. #2; Gorge United vs L.H. Saanich Kiwanis, Camosun;

NOON

Div. 10N — Lans. Eve. Opt. Kickers vs Pros. L. Arctic Installation, Lansdowne Sch.; J. de F. Deken Electric vs Cordova Bay Ramblers, Glen Lake Sch.; P.L. Victoria Public Savings vs Lake Hill Cable 10, Prospect Lk. Pk. #2; Gorge F.C. vs Gorge Canadians, Camosun #1; Gorge United vs Lans. Eve Opt. Strikers, Camosun #2;

Div. 10S — Lans. Eve. Opt. Sounders vs Cordova Bay Spartans, Lansdowne Sch. #1; Cordova Bay Flyers vs Prospect Lake Vampires, Lochside Pk.; Gorge Buccs. vs Lans. Eve. Opt. Waves, Camosun (1:00 p.m.); P.L. Dick Reid Excavating BYE

1:00 p.m.

Div. 4A — Lake Hill Bullfrog Service vs Gorge F.C., Reynolds Sch.; B.U. Travelworld vs Pros. Lk. Liddell Constr., Oak Bay Hi.; Gordon Head Cosmos vs Duncan Woodland Auto Body, Lambrick Pk.. #3 Lans. Eve. Opt.Tigers vs Lake Hill Jadresko, Lansdowne Sch.;

Div. 4B — Cordova Bay Tigers vs Salt Spring Kicks, Lochside Pk.; Juan de Fuca Doman's vs J. de F. Belmont Collision, Dunsmuir Sch.; Peninsula Cougars vs Lans. Eve. Opt. Bombers, Wains Pk.; Gorge Royals BYE;

Div. 4C — B.U. Ocean Construction vs Bays United Titans, Henderson Pk.; Gordon Head ANAF Vets vs Peninsula Thunderbirds, Lambrick Pk. #4; Prospect Lake Copley Bros. vs Sooke Coasters, Prospect Lk. Pk.; J. de F. Sooke Forest Products BYE;

Div. 5A Duncan Eagles vs L.H. Peter Pollen, Sherman Rd.; Gorge F.C. vs G.H. Coppen Jewellers, Hampton Pk.; P.L. Prescription Optical vs B.U. McLaren Electric, Layritz Pk.;

Div. 5B — Gorge Canadians vs Gordon Head Machinists, Hampton Pk.; B.U. United Commercial Travellers vs Peninsula Dolphins, Henderson Pk.; Bays United Pembertons vs Lans. Eve. Opt. Colts, Pemberton Pk.; J. de F. Acme Gutters vs Cordova Bay Colts, Sangster Sch.;

Div. 5C — J. de F. Westcan Terminal vs G.H. Acme Painting, David Cameron Sch.; Prospect Lake Kiwanis vs Cowichan Butler Lafarge, Rosedale Pk.; Lans. Eve. Opt. Mustangs vs Salt Spring Selects, Carnarvon Pk.; Bays United Strikers vs J. de F. Oak Pk. Motel, Uplands Sch.; Gorge Buccs. BYE

SUNDAY
10:30 a.m.

Div. 1A — Cowichan Trio Sabres vs Gordon Head Cosmos, Sherman Rd.; Lans. Eve. Opt. Olympics vs Gorge F.C., Carnarvon Pk.; Lake Hill Meats BYE;

Div. 1B — Bays United Kicks vs Prospect Lake Hotspurs, Oak Bay Hi.; Gordon Head Shell vs Cowichan Mr. Mike's, Lambrick Pk. #3; Cordova Bay Cougars vs Lans. Eve. Opt. Royals, Blanchard St (lower); Gorge Buccaneers vs Juan de Fuca Legion #91, Kulai Field; L.H. Gillespie Electric vs Juan de Fuca Cosmos, Cedar Hill Sch,; Bays united Rowdies BYE;

Div. 1C — Gordon Head Cablevision vs Peninsula Falcons, Lambrick Pk. #4; L.H. Surburban Motors vs Lans. Eve. Dynamo, Reynolds Pk.; Bays United Buccaneers vs Gorge Canadians, Henderson Pk.; Peninsula Jets BYE;

Div. 2A — Lans. Eve. Opt. Patriots vs Gorge F.C., Lansdowne Sch.; Juan de Fuca Cosmos vs Cowichan Kicks, Dunsmuir Sch.; Cordova Bay Hawks vs B.U. Metre Toyota, Lochside Pk.; Gordon Head Eagles vs Prospect Lake Penair Rangers, Lambrick Pk. #2;

Div. 2B — Gorge Royals vs G.H. Saunders Hitchman, Hampton Pk.; L.H. McKenzie Esso vs B.U. Vickery Construction, Braefoot Sch.; Sooke Checkers vs Lans. Eve. Opt. Da Vinci, Edward Milne Sch.; Peninsula Flyers BYE;

12:30 p.m.

Div. 3A — Bays United Spartons vs Lans. Eve. Opt. Santos, Henderson Pk.; Gorge F.C. vs P. L. Campbell Constr. Rovers, Hampton Pk.; G.H. Smith Bros. Foundry vs Cowichan Royal Bank, Lambrick Pk. #2; Lake Hill Radicon vs Juan de Fuca Cosmos, Reynolds Pk.;

Div. 3B — Cordova Bay Bruins vs Juan de Fuca Legion #91, Lochside Pk.; Duncan Legion vs Lake Hill F.C., Sherman Rd.; Cowichan Moose vs Lans. Eve. Opt. Islanders, Sherman Rd.; G.H. Tom's house of Pizza BYE:

Girls' soccer

Weekend matches in the Greater Victoria Girls' Soccer League:

SATURDAY
10:30 a.m.

DIV. 4: Gorge FC vs. JDF Cypress Disposal, Bullen Park; Oak Bay I vs. Cordova Bay Pumpkins, Margaret Jenkins School; Cordova Bay Surfs vs. Oak Bay II, Elk Lake School; Gordon Head Muppets vs. Gordon Head Lions, Lambrick Park.

12 noon

DIV. 3: Gordon Head Tigers vs. Gorge FC; Lambrick Park; Cordova Bay Galleons vs. Roadrunners, Lochside Park; Oak Bay vs. Oak Bay Raiders, Margaret Jenkins School; Juan de Fuca, bye.

2:15 p.m.

DIV. 1: Gordon Head Celtics vs. JDF Debbie's Boutique, Mt. Douglas School; Gorge FC vs. Oak Bay Chargers, Harbor View School.

DIV. 2: Gorge FC vs. Gorge Royals, Bullen Park; Gordon Head Whitecaps vs. Cordova Bay Cougars, Mt. Douglas School; JDF Fountain of Beauty vs. Gordon Head Gophers, Wishart School; Oak Bay vs. JDF Nasell Disposal, Margaret Jenkins School.

SUNDAY
11 a.m.

DIV. 1: UVic Vikettes vs. Dynamos, Centennial Stadium; T-Birds vs. Saanich Islanders, S. J. Willis School; Lakehill vs. Gorge FC, Braefoot School.

DIV. 2: Rebels vs. Gordon Head Rowdies, Craigflower School; Gorge Buccaneers vs. Juan de Fuca, Bullen Park; Cliff MacKay Ltd. vs. UVic Nordicas, Margaret Jenkins School.

DIV 3: 1. Firefighters vs. Nanaimo, Central Junior High School; Saltspring vs. Strikers II, Portlock Park; Gorge Royals, bye.

HOCKEY TRAIL

AMERICAN LEAGUE

Northern Division	G	W	L	T	F	A	P
Nova Scotia	4	3	0	1	18	11	7
New Brunswick	3	3	0	0	23	7	6
Adirondack	4	2	2	0	15	12	4
Maine	2	1	0	1	5	4	3
Springfield	1	0	1	0	4	5	0
Southern Division							
Rochester	3	2	1	0	10	8	4
Hershey	3	1	2	0	9	17	2
New Haven	3	1	2	0	11	16	2
Binghamton	2	0	2	0	2	4	0
Syracuse	3	0	3	0	6	19	0

New Brunswick 7 Hershey 3
QUEBEC MAJOR JUNIOR
Sherbrooke 6 Verdun 4
ONTARIO MAJOR JUNIOR
Windsor 6 Sault Ste. Marie 5
Peterborough 6 Sudbury 4
SASKATCHEWAN JUNIOR
Humboldt 6 Saskatoon 5
ALBERTA JUNIOR
Red Deer 12 Drumheller 1
B.C. JUNIOR
Nanaimo 6 Merritt 3
Bellingham 6 Chilliwack 2

Johnson signed by Chicago team

CHICAGO (AP) — Tom Johnson, one of the American League's top relief pitchers in 1977, has been signed by Chicago White Sox as a free agent for their Iowa club in the American Association. Johnson, 28, was out of baseball last year because of arm problems.

DID YOU KNOW...
$1.50
BUYS A 10 WORD PRIVATE PARTY CLASSIFIED ADVERTISEMENT IN BOTH THE DAILY COLONIST and VICTORIA TIMES
Phone Today!
386-2121
Between 8 a.m. and 6 p.m.
YOUR ADVERTISEMENT WILL APPEAR IN TOMORROW'S PAPERS

Lee gets a berth with NL all-stars

Times News Services

Montreal Expos' Bill Lee, an injury-plagued American Leaguer the last few seasons, was among those named today to The Associated Press National League all-star baseball team for 1979.

Lee, selected as the left-handed pitcher on the AP's NL team, reversed his field this year by winning 16 games for the Expos and compiling a 3.04 earned-run average in 222 innings.

The victory total was the most that Lee had compiled since winning 17 games for Boston Red Sox in 1975.

Lee polled 95 votes from a panel of sports writers and broadcasters to win the berth over Philadelphia's Steve Carlton, who had 76.

Joe Niekro, a 21-game winner with Houston Astros, was the choice as the right-handed pitcher over teammate J. R. Richard. The voting margin there was 120-83.

Bruce Sutter, who posted a league-leading 37 saves for Chicago Cubs, was the runaway choice as the NL's relief pitcher, collecting 196 votes.

San Diego's Dave Winfield, with 34 homers, 118 RBI and a .308 batting average, was the leading vote-getter with 216 for one of the outfield berths. The rest of the outfield included Dave Kingman of Chicago Cubs with 199 votes and Dave Parker of Pittsburgh Pirates with 152.

Kingman led the NL in homers with 48 and drove in 118 runs. Parker had a .310 batting average, 25 homers and 94 RBI.

The remainder of the team included three players from St. Louis Cardinals — first baseman Keith Hernandez (176 votes), shortstop Garry Templeton (129) and catcher Ted Simmons (114) — along with second baseman Dave Lopes of Los Angeles Dodgers (158) and third baseman Mike Schmidt of Philadelphia Phillies (109).

Hernandez's season included a league-leading .344 batting average and 105 RBI. Templeton hit .314 and Simmons .283 with 26 homers and 87 RBI.

The American League all-star team, announced earlier, featured four members of California Angels — Don Baylor as designated hitter, Rod Carew at first base, Bobby Grich at second and Brian Downing behind the plate.

The rest of the team included Boston's Fred Lynn and Jim Rice and Baltimore's Ken Singleton in the outfield; Minnesota's Roy Smalley at shortstop, Kansas City's George Brett at third, Boston's Dennis Eckersley as the right-handed pitcher, Baltimore's Mike Flanagan as the left-handed pitcher and Jim Kern of Texas as the relief pitcher.

Downing outpolled Darrell Porter of Kansas City, 161-77.

Eckersley outpolled California's Nolan Ryan 99-49, had a 17-10 season and a 2.99 earned run average.

NATIONAL LEAGUE SUMMARIES

Norris Division	G	W	L	T	F	A	P
Los Angeles	4	2	1	1	20	19	5
Pittsburgh	4	2	1	1	15	11	5
Montreal	3	2	1	0	8	5	4
Detroit	4	1	1	2	13	11	4
Hartford	4	0	2	2	8	13	2
Adams Division							
Buffalo	4	3	1	0	18	11	6
Minnesota	4	3	1	0	16	12	6
Boston	4	3	1	0	13	8	6
Toronto	4	2	2	0	14	13	4
Quebec	3	1	2	0	9	10	2
Patrick Division							
Philadelphia	4	3	1	0	17	16	6
NY Rangers	3	2	1	0	15	11	4
Washington	4	2	2	0	18	20	4
Atlanta	5	2	3	0	18	19	4
NY Islanders	4	1	3	0	11	14	2
Smythe Division							
Chicago	4	2	1	1	11	12	5
Vancouver	5	2	2	1	17	17	5
St. Louis	4	1	2	1	12	15	3
Winnipeg	4	1	3	0	7	15	2
Edmonton	3	0	1	2	9	11	2
Colorado	4	0	3	1	8	14	1

Tonight's games

Toronto at Washington
Los Angeles at Hartford
Minnesota at Winnipeg
Quebec at Edmonton

ATLANTA 2, PHILADELPHIA 6

First Period

1. Philadelphia, Barber 1 (Linseman, Ververgaert) 8:39
2. Philadelphia, Holmgren 4 (MacLeish, Propp) 11:57

Penalties — Watson Pha 9:24, Reinhart Atl 11:51, Holmgren Pha 16:39.

Second Period

3. Philadelphia, Leach 2 (Clarke, Barnes) 8:46
4. Atlanta, Vail 4 (Chouinard, MacMillan) 16:56
5. Atlanta, Pronovost 2 19:51

Penalties — Atl bench (served by Houston) 5:01, Linseman Pha 13:54.

Third Period

6. Philadelphia, MacLeish 2 (Linseman, Propp) 3:12
7. Philadelphia, Leach 3 7:29
8. Philadelphia, Paddock 1 (Kelly) 7:45

Penalties — Boldirev Atl 1:17, Holmgren Pha 9:09, Shand Atl, Propp Pha 16:51.

Shots on goal by

Atlanta	12	6	7	—25
Philadelphia	9	10	16	—35

Goal — Bouchard, Atlanta; Peeters, Philadelphia.

Attendance — 17,077.

BOSTON 3, NY ISLANDERS 2

First Period

1. NY Islanders, Harris 1 (Kaszycki, Tonelli) 6:18
2. Boston, Jonathan 1 (O'Reilly, McNab) 9:13
3. Boston, Schmautz 3 (Foster) 14:58

Penalty — Secord Bos 17:30.

Second Period

4. NY Islanders, Tambellini 1 1:53

Penalties — Howatt NYI, Bourque Bos 9:20, Kaszycki NYI 17:21, Secord Bos 19:34.

Third Period

5. Boston, Wensink 2 (Foster) 4:04

Penalties — None.

Shots on goal by

NY Islanders	5	8	6	—19
Boston	11	16	11	—38

Goal — Smith, NY Islanders; Gilbert, Boston.

Attendance — 11,632.

QUEBEC 5, COLORADO 2

First Period

1. Quebec, Cloutier 4 (Hoganson, Bernier) 8:55

Penalties — Plante Que 4:09, Beck Col 8:47, Cote Que 12:07, Christie Col 14:24.

Second Period

2. Colorado, Berry 1 (Beck, Delorme) 8:39
3. Quebec, Bernier 1 (Hislop, Hoganson) 16:17

Penalties — Lariviere Que 0:17, Baxter Que, Saleski Col 2:21, Ashby Col 9:33, Robert Col 11:52, Tardif Que 13:01.

Third Period

4. Colorado, Pyatt 1 2:58
5. Quebec, Tardif 1 10:52
6. Quebec, Fitchner 1 16:06
7. Quebec, Cloutier 5 (Tardif, Fitchner) 16:48

Penalties — None.

Shots on goal by

Quebec	13	13	10	—36
Colorado	14	12	13	—39

Goal — Hogosta, Quebec; Astrom, Colorado.

Attendance — 6,389.

VANCOUVER 3, NY RANGERS 6

First Period

1. NY Rangers, Dave Maloney 1 (Duguay, Vadnais) 0:58
2. NY Rangers, Esposito 2 (Greschner, Don Maloney) 2:20
3. NY Rangers, Duguay 1 (Tkaczuk) 8:51
4. NY Rangers, Hedberg 3 (Sullivan, Esposito) 15:56
5. Vancouver, Smyl 3 (Gillis, Gradin) 17:58
6. Vancouver, Gradin 2 (Kearns, Lindgren) 18:52

Penalty — Snepsts Vcr 6:36.

Second Period

7. Vancouver, Oddleifson 1 (Fraser, Ashton) 3:32
8. NY Rangers Esposito 3 (Don Maloney, McEwen) 7:19

Penalties — Dave Maloney NYR 8:41, Lindgren Vcr 13:11.

Third Period

9. NY Rangers Esposito 4 (Don Maloney, Greschner) 10:42

Penalties — Bothwell NYR 6:14, Oddleifson Vcr 8:56, Snepsts Vcr, Esposito NYR minors-misconducts 14:49, Marois NYR 15:01.

Shots on goal by

Vancouver	9	7	7	—23
NY Rangers	16	7	10	—33

Goal — Hanlon, Vancouver; Soetart, NY Rangers.

Attendance — 17,367.

NHL's leaders

	G	A	P
Simmer, LA	6	6	12
Dionne, LA	2	9	11
Maruk, Wash	7	2	9
Taylor, LA	6	3	9
Perreault, Buf	5	4	9
Ramsay, Buf	2	6	8
Goring, LA	1	7	8
B. Smith, Min	4	3	7
Gare, Buf	4	3	7
Halward, LA	3	4	7
K. Nilsson, Atl	3	3	6
Federko, SL	2	4	6
Babych, SL	2	4	6
Chouinard, Atl	2	4	6

PLANNING AREA No. 2

CAPITAL REGIONAL DISTRICT — Electoral Areas of Langford, Colwood, Metchosin, and part of View Royal

NOTICE OF PUBLIC HEARING

NOTICE is hereby given that all persons who deem their interest in property affected by the following proposed by-law will be afforded an opportunity to be heard on the matters contained therein at a Public hearing to be held in Board Room "B" of the Juan de Fuca Recreational Complex, 1767 Old Island Highway, Victoria, B.C., on Thursday, October 25, 1979 at 7:30 p.m.

1. A by-law to amend former B.C Regulation 20/67 (Electoral Areas of Langford, Colwood, Metchosin and part of View Royal), Amendment By-law No. 119, 1979.

The following is a synopsis of the by-law.

(a) Delete Section 3.01 in its entirety and substitute the following: That part of Planning Area No. 2 shown on the map attached hereto and marked "Official Zoning maps for the Electoral Areas of Langford, Colwood, Metchosin and part of View Royal" which is an integral part hereof, is divided into the following zones: Limited Agriculture (LA), Rural (A), Rural Residential (AR), Rural Residential 3 (AR3), Recreation and Institution (P1), Campground (P2), Residential (R1), Residential 11 (R2), Residential 111 (R3), General Commercial (C1), Motel (C2), Medical Facilities (C3), Commercial (C4), Extended Commercial (M1), Industrial (M2), Light Industrial (M3), Heavy Industrial (M4), Rural Industrial (M5), Development Area (DA).

(b) By changing Section 4.12 to read as follows: Except as expressly provided elsewhere in this by-law the following uses and no others shall be permitted in any zone:

(c) By changing the first 2 lines in Section 6.01 to read as follows: The following uses and no others shall be permitted in the Rural Zone in addition to those specified in Section 4.12:

(d) By changing Section 13A.02 as follows: 13A.02 PERMITTED USES — The following uses and no others shall be permitted in the Light Industrial Zone in addition to those specified in Section 4.12: (a) the uses specified in clauses (b) to (q) inclusive of Section 13.01 and with no floor area maximum as specified in clauses (f), (1), (n) and (q); (b) offices and retail uses, but only if these are clearly ancillary to the principal use of the site.

Copies of the complete by-law may be viewed during normal working hours, 8:30 a.m. to 4:30 p.m., Monday to Friday inclusive (holidays excepted), at the offices of the Capital Regional District, 524 Yates Street, OR the Building Inspection Office, 670 Granderson Avenue, Victoria, B.C.

D. A. Young, Secretary

BRAVES STRETCH MARK TO SEVEN

Saanich Braves stretched their undefeated record to seven games in the South Island Junior "B" Hockey League Thursday night.

The Braves left no doubt as to their superiority with an 8-1 victory over Oak Bay Trios at the Oak Bay Recreation Centre.

Goalkeeper Marty Wakelyn missed getting a second successive shutout over the Trios when Paul Hughes scored a power-play goal at 15:40 of the third period. Braves had beaten Trios 6-0 earlier in the season.

Scott Connors and Bob Carey each scored two goals for the Braves with singles going to Tracy Patterson, Phil Varcoe, Bruce Tuck and Wayne Himmelman.

Wakelyn made 29 saves and Wade Jensen 43 stops for Oak Bay.

Oct. 17 and Oct. 24
WINSDAY
tickets good for

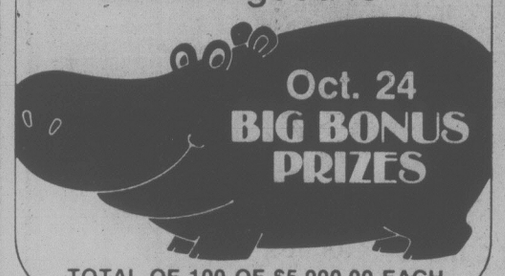

TOTAL OF 100 OF $5,000.00 EACH

NEW! from the Chicken Colonel

DEEP SEA SANDWICHES

Fish filets on a bun.

You'll get hooked on the Colonel's new Deep Sea Sandwich. Two breaded fish filets on a fresh baked bun with just the right amount of tartar sauce. Catch a delicious Deep Sea Sandwich at your Kentucky Fried Chicken Store and don't forget one for your mate.

$1.29

KENTUCKY FRIED CHICKEN AT ERNIE'S

SELLOUT79

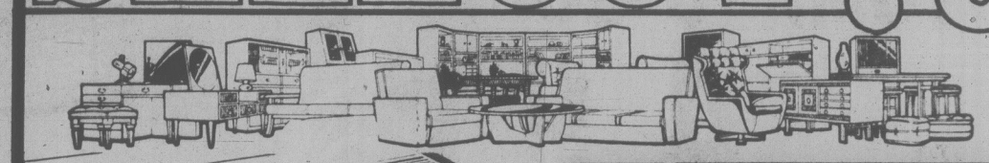

MAYTAG

CONVERTIBLE/PORTABLE DISHWASHER

The dishes used most are washed best in a Maytag.

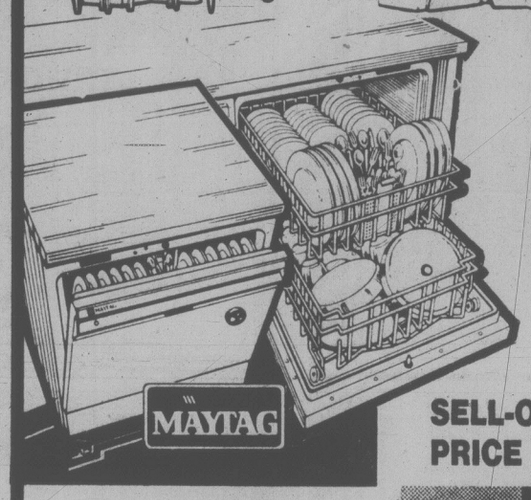

SELL-OUT PRICE $599

4 ONLY SKLAR SOFA and CHAIR

SELL-OUT PRICE $749

2-PIECE FAMOUS NAME HANKIN SOFA and CHAIR

2 Colours to choose from

SELL-OUT PRICE $619

ANOTHER FAMOUS NAME SELL-OUT SPECIAL

5-PIECE BEDROOM SUITE by B.P. JOHN

SELL-OUT PRICE $1579

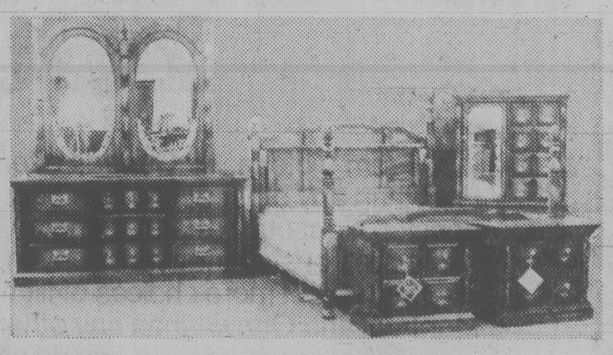

9-PIECE DINING ROOM SUITE by Dielcraft

SELL-OUT PRICE $1779

furniture centre

910 VIEW STREET (AT QUADRA) 388-7411

OPEN DAILY 9-6
THURS. and FRI. NIGHT 'TIL 9 P.M.
SUNDAYS 12 NOON to 5:00 P.M.

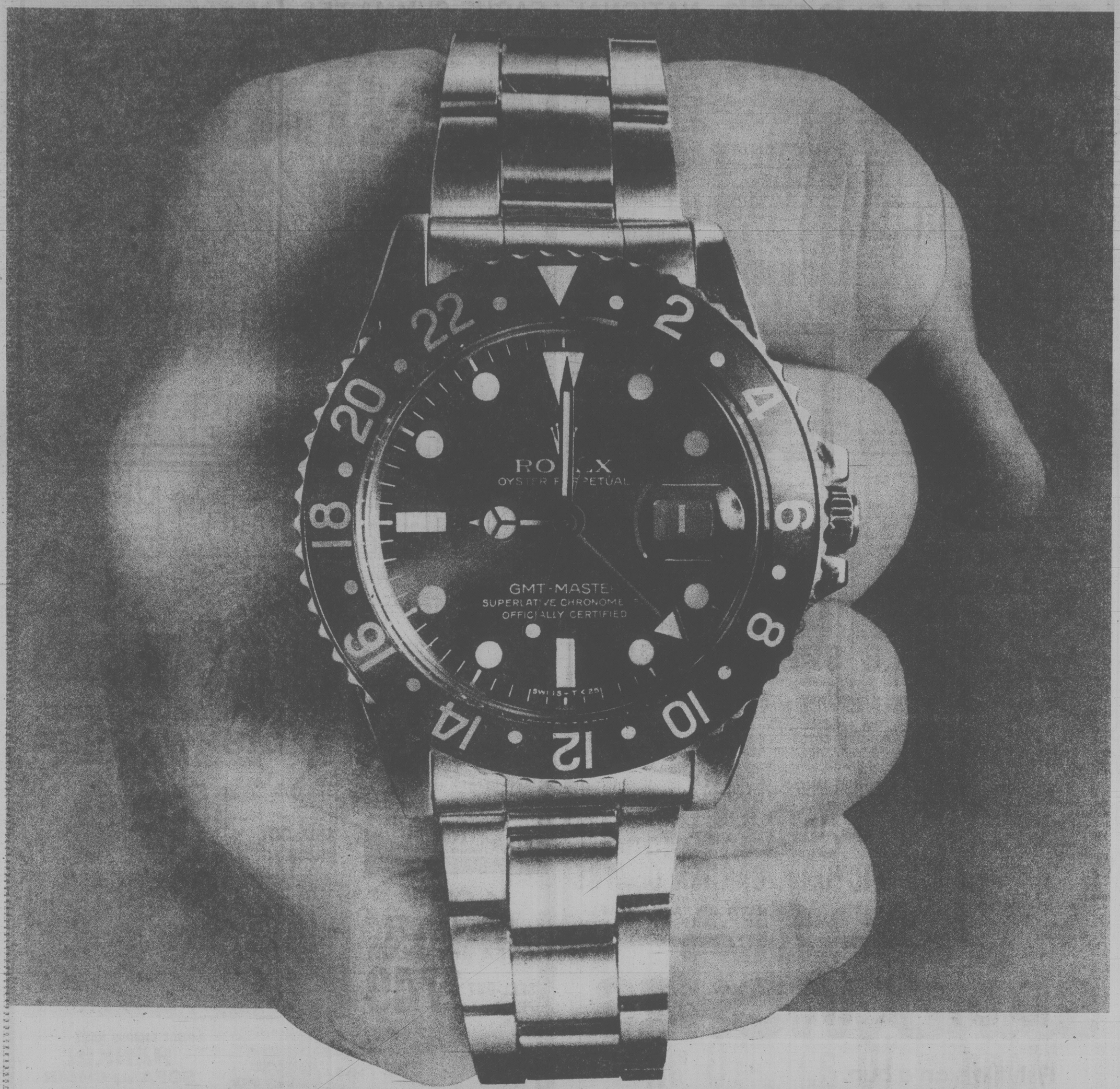

WHEN YOU'VE GOT TO GO, YOU'VE GOT TO GO.

From Victoria, Air Canada offers you more choices to the East than any other airline. We offer you the first wide body nonstop flight out in the morning to Toronto from Vancouver. Plus two more nonstops for your convenience.

We've got more choices of flights to the business centres of Montreal and Ottawa than any other airline.

We've got more wide bodied comfort than any other airline. More personal space on flights East in our 747's.

We've got more seats on more planes to more Eastern cities than any other airline. To get your business done.

We've got more connecting flights to more places than any other airline.

We've got more First Class accommodations than any other airline.

We've got more ways to bring you home than any other airline.

We also have more people and more check-in counters than any other airline to ease your way onto the flight of your choice.

And we put it all together with an honest attempt to get you where you want to be, well fed, well entertained and well satisfied with our service.

All of which probably explains why we fly more executives across Canada than any other airline.

Wherever your business takes you, make sure your travel agent gives you the Executive Choice.

Nobody else has it.

AIR CANADA

THE EXECUTIVE CHOICE

Contact your Travel Agent or call Air Canada at 382-9242.

capital scene

Order of The Royal Purple, rummage sale, 10 a.m. Saturday, Oct. 20, 732 Cormorant.

Arbutus Junior Secondary School, bottle drive, Saturday, Oct. 20, Gordon Head, Cadboro Bay and Ten Mile Point areas.

Queen Alexandra Solarium Junior League, mobile canteen available, 10 a.m. to 3 p.m. Sunday, Oct. 21, Goldstream Park.

Newcombe Auditorium, talk on Victorian costumes, 3 p.m. Sunday, Oct. 21.

Association for Children with Learning Disabilities, benefit concert, 7:30 p.m. Sunday, Oct. 21, McPherson Playhouse. Obtain tickets by calling 382-4723.

Greater Victoria Intermunicipal Recreation Programmers Committee, ground pounder fun run, registration at 9:30 p.m. Sunday, Oct. 21, YM-YWCA, 880 Counrtney.

British-Israel World Federation (Canada), 3 p.m. Sunday, Oct, 21, Dominion Hotel, 739 Yates.

University of Alberta Alumni, Victoria Branch, 2:30 p.m. Sunday, Oct. 21, St. Margaret School, 1080 Lucas.

St. Aidan's United Church Women, Kootenay gathering, 2 to 4 p.m. Sunday, Oct. 21, Christian Education Building, 1691 Broadmead.

Juan De Fuca Hospital Society, 8 p.m. Monday, Oct. 22, 567 Goldstream Ave.

Greater Victoria Citizens' Counselling Centre, lecture series, 8 p.m. Monday, Oct. 22, Metropolitan United Church Annex, 907 Pandora. Topic, The Family.

University of Victoria Alma Mater Society, 12:30 p.m. Monday, Oct. 22, Student Union Building Theatre.

The Law Centre, law for the layman, 7:30 p.m. Monday, Oct. 22, Cornett Building, Room 263, University of Victoria. Topic, Constitutional Law. Pre-registration required, call 388-4516.

Capital City Branch No. 135, Old Age Pensioners Organization, 1:30 p.m. Monday, Oct. 22, Elks Hall, Cormorant.

Presbyterial of the United Church Women, registration and coffee, 10 to 10:30 a.m. Sidney United Church.

Association of Greater Victoria Law Students' Services, free legal information, 2 to 4 p.m. Mondays, Student Union Buidling, Ombudsman's office, University of Victoria Campus.

Victoria Handweavers' and Spinners' Guild, 7:30 p.m. Tuesday, Oct. 23, St. Luke's Parish Hall, 3821 Cedar Hill Cross Road.

Central Saanich Ratepayers Association, 7:30 p.m. Tuesday, Oct. 23, Stellys Secondary School, 1627 Stellys Cross Road.

Monarchist League of Canada, 8 p.m. Tuesday, Oct. 23, lower hall, St. Mary's Church, Elgin.

Victoria Pro-Life Society, 8 p.m. Tuesday, Oct. 23, McPherson lounge, Royal Athletic Park Pavillion, Vancouver and Caledonia.

Community Counsil for Long Term Care in the Regional District, noon, Tuesday, Oct. 23, board room, Eric Martin Institute.

Victoria Department of Recreation and Community Services, free films, noon to 5 p.m. Tuesday, Oct. 23, 811 Wharf.

Eckandar, introductory talk, 7:30 p.m. Tuesday, Oct. 23, 666 Herald.

Victoria Camera Club, 8 p.m. Tuesday, Oct. 23, Cedar Hill Community Centre.

Victoria Volunteer Bureau, informal information session, 7:30 p.m. Tuesday, Oct. 23, 204-620 View.

St. Pauls Anglican Church Ladies Evening Group, bridge night, 8 p.m. Tuesday, Oct. 23, Esquimalt Road.

Greater Victoria Police Wives Association, 7:30 p.m. Tuesday, Oct. 23, Saanich police station committee room no. 3, 760 Vernon.

Cinecenta and Victoria International Development Educational Association, films from Latin America and the Caribeean, 7:30 p.m. Tuesday, Oct. 23, Sub Theatre, University of Victoria. Featuring, *Women in Cuba*, *Cuba*, and *A Battle for Ten Million*.

V.I. Rock and Alpine Garden Society, 8 p.m. Tuesday, Oct. 23, st. Barnabas Church Hall, Belmont and Begbie.

The Law Centre, law for the layman, 7:30 p.m. Tuesday, Oct. 23 and Wednesday, Oct. 24, Clearihue A Building, Room 207, University of Victoria. Topic, Starting a small company. Pre-registration required, call 388-4516.

The Corporation of The District of Saanich

NOTICE

HERITAGE DESIGNATION BY-LAW No. 4361

The Corporation of the District of Saanich intends to designate the building known as the CAPTAIN DODD HOUSE and situate on the lands known and described as Lot 3, Sections 53, 54 and 55, Victoria District, Plan 18423, except that part thereof included within the boundaries of Plan 23968 (Lambrick Park), as a municipal heritage site pursuant to Section 11 of the "Heritage Conservation Act" by finally adopting Heritage Designation By-law, 1979, No. 4361 at a meeting of Council to be held on MONDAY, November 5th, 1979, at 7:30 p.m., in the Council Chamber of Saanich Municipal Hall, 770 Vernon Avenue.

"R. M. SHARP"
MUNICIPAL CLERK

BULB SPECIAL

In Time for Your Fall Planting!

JUMBO KING ALFRED DAFFODILS 5/1.55

10% OFF SELECT DUTCH TULIPS
Queen of Night, Apeldorn Red and Gold, Queen of Sheba, and many more.

GARDEN MUMS
Ready to flower
1 GAL. 1.99

CUT LEAF JAPANESE MAPLES
Graceful weeping form, red foliage.
Reg. 22.50, EA. 17.50

For The Best In Quality By Far, Shop

VICTORIA GARDEN CENTRE

OPEN 10-5 DAILY CLOSED TUESDAY
TEL. 658-1013
AT OLD MATTICK'S FARM MARKET
5325 CORDOVA BAY RD. (Just North of Fable Cottage)
10-19

Don't Miss It!

Monday 10 a.m.-10 p.m.

OUR BIGGEST EVER 1 Day Only

STOREWIDE

Furniture Floor Sample Clearance
Save on Appliances and TV's Too!
In Preparation for This Gigantic Event
Store Will Be Closed Sat. and Sun.

Look for These Door Openers . . . *While They Last Only*

CONTEMPORARY
Walnut finish 19"x58"
COCKTAIL TABLE and 2 LAMP TABLES
3-Pce. Set 89.95

CONTEMPORARY
Choice of Colours
4 SHELF STANDS
Approx. 16"x16"x42" high.
While They Last 19.95

CONTEMPORARY
Queen-Size Luxury
CONVERTIBLE SOFA/BED
Decorator Fabric 299.95

CONTEMPORARY
6-Pce. Deluxe Style
BEDROOM SUITES
with Night Tables
While They Last 489.95

COLONIAL HI-BACK
Convertible
SOFA/BED 100% nylon
469.95

COLONIAL HI-BACK
3 Position, 100% Nylon
ROCKER/RECLINER
249.95

COLONIAL HI-BACK
LUXURY SOFA and LOVESEAT in nylon
599.95

COLONIAL LUXURY
9-Piece ROCK MAPLE
Dining Room Suite
1899.95

Deluxe . . . 3 Position
WALL-HUGGER RECLINER
Assorted Colours 179.95

4 Cycle Portable
DISHWASHERS
Admiral 319.98

Admiral AC/DC 12"
SOLID-STATE TV'S
While They Last 99.95

Deluxe Curved Front
Sofa, Loveseat and Chair
3-Pce. Luxury 899.95

Scotchgard FABRIC PROTECTOR

The Traders
LOCALLY OWNED
715 FINLAYSON 388-6264

HOURS:
All Weekdays 9-9
Saturday 9-6
Sunday Noon-5
LOTS OF FREE PARKING

EMPRESS

ANNUAL CLEAN SWEEP OF '79s

102 SOLD ALREADY — NEW CARS, TRUCKS and DEMONSTRATORS

HERE'S MORE PROOF POSITIVE

Let the Sold Listings below prove that the Clean-Out Prices on our complete remaining 1979 stock can save you many dollars. Over 102 units delivered up to Oct. 15, 1979.

ACADIAN
2-Door Hatchback Stock No. AC 6476 SOLD
2-Door Hatchback Stock No. AC1517 SOLD
4-Door Hatchback Stock No. AC7308 SOLD
4-Door Hatchback Stock No. AC3981 SOLD
4-Door Hatchback Stock No. AC8473 SOLD
4-Door Hatchback Stock No. AC0411 SOLD
4-Door Hatchback Stock No. AX2074 SOLD
4-Door Hatchback Stock No. AC2134 SOLD
4-Door Hatchback Stock No. AC4434 SOLD
4-Door Hatchback Stock No. AC4083 SOLD
2-Door Hatchback Stock No. AC0680 SOLD
2-Door Hatchback Stock No. AC1462 SOLD
2-Door Hatchback Stock No. AC3834 SOLD
4-Door Hatchback Stock No. AC3961
4-Door Hatchback Stock No. AC8382
4-Door Hatchback Stock No. AC9904
4-Door Hatchback Stock No. AC0382
2-Door Hatchback Stock No. 2101 SOLD
4-Door Hatchback Stock No. AC3719 SOLD
2-Door Hatchback Stock No. AC5881 SOLD
2-Door Hatchback Stock No. AC6408 SOLD
4-Door Hatchback Stock No. AC5015 SOLD
2-Door Hatchback Stock No. AC4047 SOLD
4-Door Hatchback Stock No. AC0411 SOLD
4-Door Hatchback Stock No. AC4377 SOLD
4-Door Hatchback Stock No. AC6275
4-Door Hatchback Stock No. AC0511

PONTIAC
Catalina S.W. Demonstrator Stock No. PO3137
Catalina 2-Door Demonstrator Stock No. PO7726
Catalina 4-Door Demonstrator Stock No. P05907 SOLD
Catalina 4-Door Stock No. PO9197
Parisienne 2-Door Stock No. PO8874
Parisienne 4-Door Brougham Loaded Demonstrator Stock No. P06994 SOLD
Parisienne 4-Door Stock No. PO0214 SOLD
Catalina Station Wagon Stock No. P07439 SOLD
Catalina 2-Door Stock No. PO9299
Catalina 4-Door Stock No. PO9156
Catalina 4-Door Stock No. PO1730
Parisienne 2-Door Stock No. PO0094
Parisienne 4-Door Stock No. PO3905

BUICK
Lesabre Limited 2-Door Stock No. BU5234 SOLD
Lesabre Limted 4-Door Demonstrator Loaded Stock No. BU2385
Lesabre Estate Wagon Stock No. BU9420 SOLD
Electra Park Ave. 4-Door Loaded Demonstrator Stock No. BU8438 SOLD
Lesabre Limited 2-Door Stock No. BU7536
Lesabre Limited 4-Door Stock No. BU8506 SOLD
Lesabre Limited 4-Door Stock No. BU4795 SOLD
Electra Park Ave. 4-Door Stock No. BU5806

PRIME RATE FINANCING 13.80% or LOWER NEW CAR RATE ON APPROVED CREDIT

Lesabre Estate Wagon Loaded, with air conditioning. Stock No. 5078

FIREBIRD
Firebird Coupe Stock No. FI1195 SOLD
Trans Am Stock No. FI3489 SOLD
Formula Stock No. FI8622 SOLD
Trans Am Stock No. FI3267 SOLD
Trans Am Stock No. FI0361 SOLD
Esprit Stock No. FI5046 SOLD
Formula Stock No. FI8457 SOLD
Formula Stock No. FI9528 SOLD
Trans Am Demo Stock No. FI5495
Formula Stock No. FI3439

GRAND PRIX
Grand Prix SJ Stock No. GR8108 SOLD
Grand Prix SJ Stock No. GR3093
Grand Prix SJ Stock No. GR3258
Grand Prix Stock No. GR3956
Grand Prix Stock No. GR3931 SOLD
Grand Prix Stock No. GR2915 SOLD
Grand Prix Stock No. GR5727 SOLD
Grand Prix LJ Stock No. GR1054 SOLD
Grand Prix SJ Stock No. GR3082
Grand Prix SJ Stock No. GR5735
Grand Prix SJ Stock No. GR8877
Grand Prix Stock No. GR6951 SOLD
Grand Prix Stock No. GR1108 SOLD
Grand Prix Stock No. GR4509 SOLD

CENTURY
Century Custom 4-Door Stock No. CE2364
Century Custom 4-Door Stock No. CE4307
Century Custom S.W. Stock No. CE4089 SOLD
Century Custom S.W. Stock No. CE0388 SOLD
Century Limited 4-Door Stock No. CE0440
Regal 2-Door Stock No. CE1198 SOLD
Regal 2-Door Stock No. CE6679 SOLD
Regal 2-Door Stock No. CE4514 SOLD
Regal Limited 2-Door Stock No. CE7095 SOLD
Regal 2-Door Stock No. CE2676 SOLD
Regal Limited 2-Door Demonstrator Stock No. CE6086
Regal Limited 2-Door Stock No. CE4983
Century Custom 4-Door Stock No. CE1915
Regal Limited 2-Door Demonstrator Stock No. CE1855
Regal Limited 2-Door Stock No. CE5166
Regal Limited 2-Door Stock No. CE5049
Century Special S.W. Stock No. CE5403 SOLD
Century Spcial S.W. Stock No. CE5404 SOLD
Century Special S.W. Stock No. CE 1656 SOLD
Century Special 2-Door Stock No. CE4015
Century Custom 4-Door Stock No. CE8050 SOLD
Century Custom 4-Door Demonstrator Stock No. CE3662
Century Custom 4-Door Stock No. CE3888
Century Custom S.W. Stock No. CE2650 SOLD
Century Custom S.W. Stock No. CE2740 SOLD
Century Custom 4-Door Stock No. CE9560 SOLD
Century Custom 4-Door Stock No. CE5510
Regal 2-Door Stock No. CE9095 SOLD
Regal 2-Door Stock No. CE2842 SOLD
Regal 2-Door Stock No. CE4519 SOLD
Regal 2-Door Stock No. CE2949 SOLD
Century Special S.W. Stock No. CE4244
Century Special S.W. Stock No. CE2735
Century Special S.W. Stock No. CE5032
Century Special 2-Door Stock No. CE5246 SOLD

LEMANS
Lemans 4-Door Stock No. LE0528 SOLD
Lemans 4-Door Stock No. LE1207 SOLD
Lemans 4-Door Stock No. LE9538 SOLD
Lemans 2-Door Stock No. LE4252 SOLD
Lemans 2-Door Stock No. LE3694 SOLD
Grand Lemans 4-Door Stock No. LE7252
Grand Lemans 2-Door Stock No. LE8748
Lemans S.W. Stock No. LE1693
Grand Lemans S.W. Stock No. LE1311 SOLD
Grand AM 4-Door Stock No. LE2665
Lemans 4-Door Stock No. LE1215 SOLD
Lemans 2-Door Stock No. LE1433
Lemans 4-Door Stock No. LE5104
Lemans 2-Door Stock No. LE9945
Grand Lemans 4-Door Stock No. LE3559 SOLD
Grand Lemans 4-Door Stock No. LE7504 SOLD
Lemans S.W. Stock No. LE1168
Lemans S.W. Stock No. LE4897 SOLD
Grand Lemans S.W. Stock No. LE7329

PICKUPS
½ Ton Pickup Stock No. YP0219 SOLD
½ Ton Pickup Stock No. YP6957 SOLD
½ Ton Pickup Stock No. YP2292 SOLD
½ Ton Pickup Stock No. YP5831 SOLD
¾ Ton Pickup Stock No. YP0733 SOLD
¾ Ton Pickup Stock No. YP7530 SOLD
¾ Ton Pickup Stock No. YP7550 SOLD
¾ Ton Pickup Stock No. YP9846 SOLD
¾ Ton Pickup Stock No. YP1114 SOLD
¾ Ton Pickup 4X4 Stock No. YP1956
¾ Ton Pickup 4X4 Stock No. YP8026
½ Ton Pickup Demonstrator Stock No. YP0093
¾ Ton Pickup Stock No. YP0130
½ Ton Pickup 4X4 Stock No. YP7258
¾ Ton Pickup 4X4 Stock No. YP9050
½ Ton Pickup Stock No. YP9092 SOLD
¾ Ton Pickup 4X4 Stock No. YP9495
Demonstrator Stock No. YP9542 SOLD

JIMMY
4X4 Jimmy Stock No. YL2517
4X4 Jimmy Stock No. YL1339
4X4 Jimmy Stock No. YL1888
4X4 Jimmy Stock No. 3742
½ Ton Suburban Stock No. YL6210 SOLD
4X4 Jimmy Stock No. YL2939 SOLD
4X4 Jimmy Stock No. YL1866
4X4 Jimmy Stock No. YL3267
4X4 Jimmy Stock No. YL5981
4X4 Jimmy Stock No. YL3572

VANS
½ Ton Van Stock No. YV3900 SOLD
½ Ton Van Stock No. YV6855
½ Ton Van Stock No. YV1374 SOLD
½ Ton Van Stock No YV3381
½ Ton Van Stock No. YV3374
½ Ton Van Demonstrator Stock No. YV3431
½ Ton Van Stock No. YV3900
¾ Ton Van Stock No. YV7418
¾ Ton Van Stock No. YV0903
¾ Ton Van Stock No. YV2271
¾ Ton Van Stock No. YV2564
¾ Ton Van Stock No. YV2284
½ Ton Van Stock No. YV6641 SOLD
½ Ton Van Stock No. YV3382
¾ Ton Van Stock No. YV1784
¾ Ton Van Stock No. YV2440
¾ Ton Van Stock No. YV5909
1 Ton Rally Stx with air conditioning Stock No. YV2165
½ Ton Van Stock No. YV4067 SOLD
½ Ton Van Stock No. YV0876 SOLD
½ Ton Van Stock No. YV4671 SOLD
½ Ton Van Stock No. YV3436 SOLD
½ Ton Van Stock No. YV3379 SOLD
¾ Ton Van Stock No. YV4127 SOLD
¾ Ton Van Stock No. YV9555 SOLD

CONTINUOUS PROTECTION PLAN
- Repair protection covers engine, transmission, steering, suspension, air conditioner, electrical, brakes.
- Good for 3 years or 60,000 kilometres.

POLYGLYCOAT LUSTERIZING SEALANT
- Protects against wind, water, extreme temperatures
- Keeps your car looking like new
- Never need to wax your car
- 3-year warranty on new vehicles
- 1-year warranty on used vehicles

A lot of good names. All in one place.

EMPRESS PONTIAC • BUICK • GMC LTD. 2867 DOUGLAS STREET (AT TOPAZ) PHONE 382-7121

Quality goes on sale

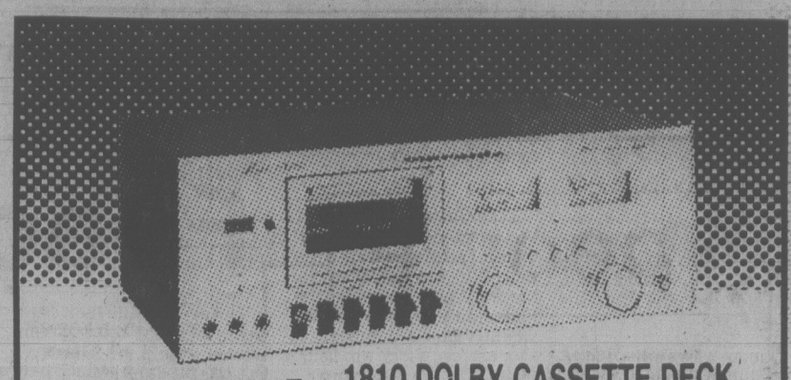

marantz 1810 DOLBY CASSETTE DECK

- 3 position bias and EQ
- Separate left and right record levels
- Total mechanism shut off
- Air-cushion eject
- Super hard heads

$199.95

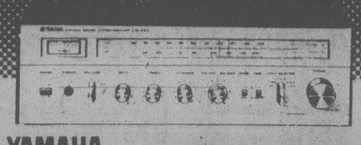

YAMAHA AUDIO CR-220 AM-FM RECEIVER

Natural sound stereo receiver with 30 watts total RMS and continuous loudness control.
5 YEAR WARRANTY

$219.95

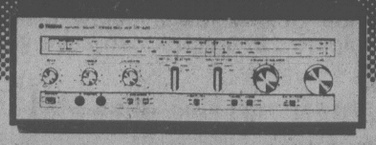

YAMAHA AUDIO CR 420 AM/FM RECEIVER

Natural sound receiver with 50 Watts total at 0.05% THD
5-Year Warranty

$319.95

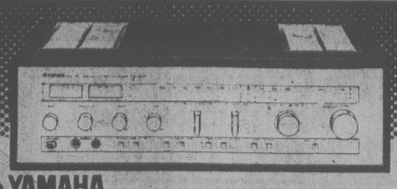

YAMAHA AUDIO CR-820 AM—FM RECEIVER

- Natural sound receiver with 50+50 watts RMS at 0.05% T.H.D.
- Presence control plus O.T.S.

5 YEAR WARRANTY

$469.95

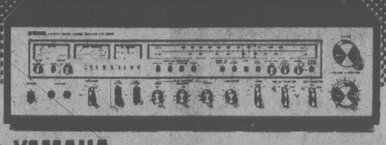

YAMAHA AUDIO CR-2020 AM-FM RECEIVER

Natural sound stereo receiver with 100+100 watts RMS at 0.05% T.H.D. A very sophisticated unit.
5 YEAR WARRANTY

$689.95

EPI MODEL 100

- The EPI 100 has become the industry standard for low-priced loudspeakers. Often copied but never equalled.

$150 WORTH OF SOUND ONLY

$99.95 ea.

maxell UDXL I C-90 UDXL II C-90

$69.95 case of 12

maxell LNC 90 *Special Offer*

$36.95 case of 12

STANTON 681 EEE

$69.95 each

SHURE V15 IV

$149.95 each

PICKERING *"for those who can hear the difference"* XSV-3000

$99.95

YAMAHA AUDIO HP2 Ortho Dynamic Headphones

$49.95 pair

YAMAHA AUDIO HP-3 Ortho Dynamic Headphones

$39.95

JBL Automotive Loud Speakers Now in stock

YAMAHA AUDIO YP-D3 DIRECT-DRIVE TURNTABLE

- Solid wood to prevent feed back
- 14" platter for very low rumble

5 YEAR WARRANTY

$159.95

The sharpest, brightest small-screen color TV in RCA history

RCA MODEL ED-330

369.95

JVC QL-A2 QUARTZ LOCK DIRECT DRIVE TURNTABLE

Quartz-lock direct drive turntable with damped cueing and automatic shutoff.

$199.95

INCLUDES SHURE CARTRIDGE

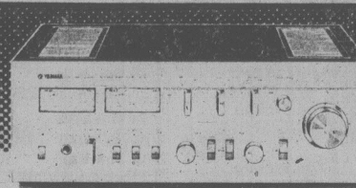

YAMAHA AUDIO CA-610II AMPLIFIER

- 45+45 watts RMS, 0.05% T.H.D.
- Tone control cross over
- Power meters

5 YEAR WARRANTY

$299.95

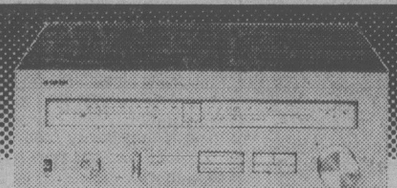

YAMAHA AUDIO CT-610 II AM-FM TUNER

Natural sound AM-FM tuner with output level control.
5 YEAR WARRANTY

$249.95

YAMAHA AUDIO CA-510 AMPLIFIER

- Natural sound integrated amp with 35+35 watts RMS at 0.05% T.H.D.

$249.95

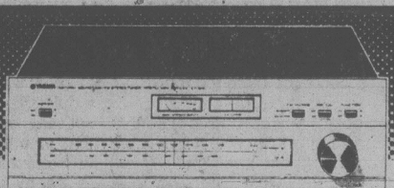

YAMAHA AUDIO CT-510 AM-FM TUNER

- High performance tuner at our lowest price ever.

5 YEAR WARRANTY

$199.95

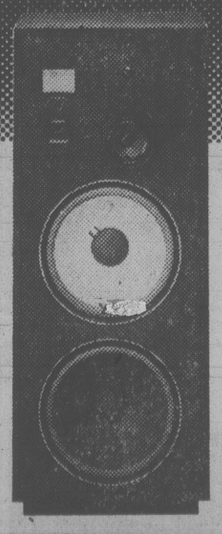

JBL GET IT ALL JBL-L-150

"Our Bottom Puts Us On Top"

Words will not describe this fantastic speaker system — come in for a demonstration.

$799.95 ea.

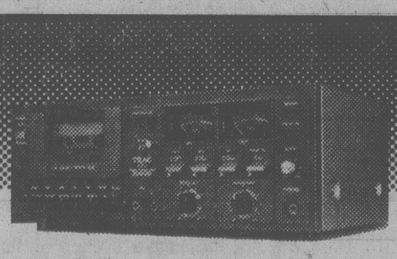

TEAC A-106 DOLBY CASSETTE DECK

BONUS! $50 Maxell Tape

Superb quality frontload Dolby Cassette Deck with memory. Output level control Ferrite Heads

$349.95

JBL GET IT ALL

A superb 2-way system with 1" dome tweeter and a heavy-duty 10" woofer.

JBL-L-40 A LOT OF SPEAKER FOR THE MONEY

$249.95 each

JBL GET IT ALL

JBL's least expensive 3-way system is now sale priced. Come in and hear how good a speaker can sound.

MODEL L-50

$349.95 each

MODEL 108 Syncaset™ TEAC MULTITRACK: for the creative person

If you're longing to get into multitrack but short on cash, reach out for the Model 108 Syncaset. You'll get multitrack flexibility with cassette economy.

- Lay down a track, monitor it and overdub another
- Accompany yourself or an existing piece of music
- Develop and polish important studio skills
- Have the freedom to work out new ideas whenever the inspiration hits you
- Record a slide show soundtrack with voice over music or music behind narration
- Create demos for radio spots and filmstrips
- Outstandingly flexible, but very limited supply.

ONLY $489.95

a&b sound has the best deals

385-1461 THE HOME OF HIGH FIDELITY

a&b sound

HOURS:

MON.-WED. 9:30-6:00
THURS. 9:30-9:00
FRI. 9:30-9:30
SAT. 9:00-5:30

master charge CHARGEX VISA

people

Reuben Metson, who earned $4.25 an hour working in a Michigan factory, isn't a family man. In fact, he hasn't seen his relatives in 22 years. But he has been declared the heir to $189,000.

"I'm going to have one, and one shot only, of a celebration," Metson, 47, said after he proved to a San Francisco judge that he was a long-lost heir to the estate of his great-aunt. "I've had all kinds of life experiences," he said. "And I'm not going to become any of that nouveau riche stuff now."

Bianca Jagger will have to divorce rock star **Mick Jagger** in England, not California, where she hoped to get a bigger settlement. London's Court of Appeal denied her request to move the proceedings to the U.S. The Nicaraguan-born Mrs. Jagger had wanted the case heard in Los Angeles Superior Court. Her U.S. lawyer, **Marvin Mitchelson**, had said she hoped for a settlement of several million dollars there. By contrast, her British lawyer, **Robert Johnson**, told the London court that in Britain the highest award of maintenance by a judge is just over $1 million.

Jagger

Actress **Maureen Stapleton** could lose her tavern if she doesn't start paying the tax bill. Stapleton, a Troy native, owes the city $3,531.39 in back taxes on the Albia Tavern for three years beginning in 1976, city records show. The city also says the actress owes $1,500 for 1979.

They've already turned down one request, but folksinger **Joan Baez** says she will approach the **Beatles**, as "personal friends," to do a charity concert for Indochinese refugees. Baez, on tour in Southeast Asia to dramatize the plight of the refugees, said Wednesday the Beatles were her first choice for the cause.

Off-duty New York policeman **James Mantello** didn't think the foot-high painting of a nude woman on the side of **Michael McCloskey**'s van qualified as art. Neither did a nearby woman who thought it "disgusting" and asked the officer to do something about it. He did. McCloskey now faces a charge of displaying offensive sexual material.

Guru Maharaj Ji, known to his followers as "God on Earth," has vanished from the Palm Island estate and his palatial mansion is now on the rental market.

abby

Dear Abby:

I'm a man, over 70. My wife died suddenly several months ago, and I found out that I just couldn't get along without female companionship.

As a young man I suppose I had the usual number of girlfriends, but I haven't courted for 50 years, and am rather rusty.

I recently asked a woman in my age group to accompany me to a variety of social engagements. She was most agreeable. She turned out to be a warm, lively, affectionate companion, and I must admit that I am crazy about her!

The problem: Her kisses. Abby, this woman's kisses shake me from top to toe. I don't know why. I hate to call it 'technique' or suggest that she has developed her kissing purposely, but she must be conscious of the effect her kissing has on males. She is loving, but I am glad that not all women kiss the way she does. There must be a happy medium.

Overwhelmed

Dear Over:

Are you complaining? While kissing is basically natural, techniques are developed. This woman is giving you a message. She's probably crazy about you, too, so don't dismiss it as a routine 'tongue-in-cheek' matter.

Dear Abby:

Asking in Alaska says, 'Kids who live together before marriage don't deserve wedding presents, so they shouldn't be sent any.' And you replied, 'It won't work. Most parents (and relatives) are so glad that the kids finally made it legal, they send gifts anyway.'

Well, here's how I handle it: Out of respect to the parents, I send a gift. I buy the first low-priced, ugly, useless piece of junk I see, have it gift-wrapped and sent.

I figure the gift is as appropriate as the wedding. And if Mr. and Mrs. Sleazy Morals have any perception at all, they will get the message.

Realistic

Dear Realistic:

Since you send a gift 'out of respect to the parents,' how much *respect* do you think a 'low-priced, ugly, useless piece of junk' will convey?

You'd be ahead to save your time, money and 'respect,' and send nothing.

Dear Abby:

Regarding the letter about the man marrying a girl who was six months pregnant with another man's child: that's my son you are talking about.

Her brother-in-law took advantage of her. My son went ahead and married her, advancing the wedding date so he could take care of her.

That child will be treated exactly like all my other grandchildren!

Proud Grandpa

Dear Grandpa:

Congratulations — for more reasons than one.

Feeding child, not emotions

By JANE BRODY
New York Times

At a family potluck party, the parents watched with pride as their 10-year-old son chose one slice of ham, one slice of cheese, an assortment of fresh vegetables, rice pudding, a plain roll, melon and grapes. Among the items he bypassed were pastries, potato chips and fruit-flavored gelatin with whipped cream. Before eating the ham, he carefully trimmed off the fat and pushed it aside.

"We must be doing something right," the father remarked. "All the other kids dove right into the cake and chips and dessert and ignored the fruit and salad."

Millions of food-conscious parents who want to get their children off to a good nutritional start face this problem: How do you get your children to eat what's good for them when peer pressures, television advertising, supermarket displays and street-corner temptations do everything they can to thwart you?

There is no one correct way. Everyone who's had a modicum of success as a parent has his or her own gimmicks. But certain basic principles apply across the board.

First, as a parent, you should know just what your child needs to be well nourished. In most cases, it's less food than you might think. Many childhood eating problems begin soon after the first birthday, when the child's growth and appetite suddenly fall off.

The average child increases his weight 300 percent in the first year of life, but only 22 per cent in the second, and by the fifth, it's down to 12 per cent a year. If your child continued to eat at the same rate as during infancy, he'd grow up to weigh about 300 pounds.

But anxious parents, thinking 18-month-old Jennifer must be starving because she ate no lunch and had only milk for supper, try all sorts of tricks, threats and bribes to get her to eat more.

These gimmicks endow food and eating with emotional values that may then supersede nutritional considerations. A child who must eat her green beans if she's to get her dessert will come to value dessert as the most important part of her meal.

Similarly, food should not be used as a pacifier (for example, offering cookies to distract a child who's scraped his knee) or as a reward for good behavior, nor should it be withheld as a punishment. This can lay the foundation for overweight in later life caused by eating for emotional reasons, rather than primarily to satisfy a physical need for food.

At the same time that a baby's growth slows, independence grows. The baby who used to like everything suddenly refuses everything green, or won't eat meat, or eats something eagerly one week, then refuses it the next. It's the unusual child who doesn't try to assert his independence and growing sense of taste by eating only what he wants.

— photo by Alex Barta

JESSA COX of Victoria is a three-year-old who doesn't eat much, but what she does eat is mostly good stuff, says her mother Janet. Jessa likes yogurt, fruit, is not much of a meat eater and would rather eat crackers than cookies. Her mom says her daughter is not influenced by aggressive junk food marketing practices — she simple follows the eating examples of the adults around her.

If he won't eat vegetables, give him more fruits to make up for the vitamins and minerals he may miss in his vegetables. Better yet, try crisp raw vegetables — carrots, celery, tomatoes, cucumbers, even sweet peppers. Most young children prefer them to cooked vegetables. Or you can sneak extra vegetables into the soup, stew or meat loaf.

If the child's physician is satisfied with his growth rate, don't worry about how little you think he's eating. A child who is offered meals that are reasonably well balanced is unlikely to develop nutritional deficiencies. During the course of a week, he'll probably eat enough of what he needs, even though the day-to-day intake may seem erratic.

Keep healthy substitutes handy. Stock your refrigerator with unsweetened fruit juices, fresh fruit (it may be expensive in the winter, but so are cookies year round), unsalted nuts, cut-up raw vegetables. Make your own dip for raw vegetables using yogurt, cottage cheese, herbs and spices. Children love the ritual of dipping and eating. Serve popcorn, preferably without butter, in place of chips.

If your young child refuses to eat a sandwich on anything but white bread, it's not worth making an issue over it. But try a whole grain bread now and again, since chances are he'll come to prefer it eventually.

Make your own nutritious treats. Let's face it, most children adore sweets. If you make your own cookies and cakes, you can control the amount of sweeteners and the type of fats used. Try healthy, minimally sweet muffins or quick breads containing fruits, nuts, whole grains and polyunsaturated vegetable oil or margarine. If the children help you make them, they'll be almost certain to want to eat them too.

You determine the after-school snack. Too often, children come home from school famished and proceed to eat junk all afternoon, spoiling their appetite for supper.

Decide on the snack ahead of time — for example, two cookies and milk, milk pudding, cheese and crackers, fruit and cheese, half a sandwich and juice — and serve it right after school. Then, no more food until supper. If the child is thirsty an hour before supper, offer water.

Counter propaganda with facts. It may seem pointless to present nutritional arguments to a 3-year-old who's clamoring for the latest in sugar-coated cereals. But in fact, it pays to start as early in life as possible telling your child what's good for him and why, not as a lecture or punishment but as simple, loving facts: "I want you to grow up with healthy teeth. That's why I don't let you eat candy whenever you want it." "I want you to have strong bones. That's why I give you milk instead of soda."

As the child gets older, you can elaborate on your explanations so that the connection between good eating and good health is better understood. When your children start watching commercial television, point out the sales pitch behind each sponsor's message.

Chances are it won't be long before they take up the game themselves and soon stop asking for things they see advertised on television.

Show them you really mean it. If you tell a schoolchild he must have a decent breakfast (which he should if he's going to be good-natured and able to concentrate through the morning), get yourself and the child up early enough so that there's ample time to prepare and consume a good breakfast.

If you say no to a request for some junk food item, don't capitulate when the child starts screaming in the store. And don't let other relatives subvert your nutritional goals by giving the child forbidden foods behind your back.

Start them young preparing foods. A 5-year-old can be taught to make the dinner salad, and he might even be more interested in eating it as a result. Young children can also help prepare things like meatballs, stuffing and bread. There are many cookbooks available for children of all ages and levels of ability. Select one that doesn't emphasize snacks and desserts.

Or, if you think the best way to get your child interested in cooking is through snacks, try a cookbook that has recipes for healthy snacks, such as "Love at First Bite," by Jane Cooper and Sherry Streeter (Knopf, $3.50).

However, per pound of body weight, a child needs more nutrients than an adult. If a child is given too many high-calorie foods that are low in all nutrients but sugar — soft drinks, cookies, cake, candy and the like — he may quickly fulfill his caloric needs without consuming enough of the essentials.

How, then, do you keep Johnny away from the junk food and get him interested in what he needs to grow on? You might try some of the following tips.

Set a good example. Children learn primarily by watching and emulating their parents' behavior. Don't expect your child to do otherwise if he sees you munching potato chips or devouring a box of cookies. And if you eat haphazardly, perhaps skipping breakfast and eating lunch on the run, you may have a hard time convincing your children to sit down to three meals a day.

Don't keep junk food in the house. Many people justify their regular purchases of soft drinks, cookies and ice cream by buying them "for the children." Then they are dismayed to watch the children eat them, often in preference to carefully prepared meals.

These foods can certainly be bought on occasion. Or, if you prefer to have them on hand at all times, control the rate and time at which they are consumed. Instead of putting the box of cookies on the table, serve the child two cookies and make it known that that's all he'll get.

your health

Impotent need enlightened support

By DR. L.L. COLEMAN

I've been married for six years. We have one child who is 3 years old. In the past year and a half, I have become impotent. I don't know where to turn. My wife thinks the whole problem is because I'm under terrible stress in my business. Is such a problem always psychological?

Mr. T.O.

Dear Mr. O.:

Many people, younger and older than you, mistakenly believe that there is a shame or stigma attached to impotence. Consequently, they will go on for years before devoting their energies to finding the basic causes and making an effort to eliminate them.

Because the psychological implication of impotence is constantly being emphasized and overemphasized, along with the feeling of inadequacy, guilt and embarrassment, the problem becomes magnified.

You do, indeed, have someone to turn to. Your family physician regards impotence as a problem that is no different from a broken leg, pneumonia, or an attack of appendicitis. Confidentiality is the essence of a a doctor-patient relationship, no matter what the character or severity of an illness is. Your guide, therefore, to the solution of your problem is your doctor. Open, mature conversation may pinpoint the reason for your impotence or establish leads to be followed by specialists.

There was a time when the traditional attitude toward impotence was that it was purely psychological in origin. This has been proven to be not always true. In fact, new approaches to the problem of male impotence indicate that only about 25 per cent of the cases of this male sexual disorder can be attributed to psychological reasons.

Today, there is greater concentration on underlying physical factors that can account for this problem. New tests have been devised for accurately measuring the arterial flow of blood to the penis. This becomes a valuable aid in determining some forms of impotence. Accurate studies of the blood for the presence of testosterone, the male sex hormone, can determine deficiencies if they are present. Neurological and urological consultations can be of enormous value in pinpointing causes of impotence.

The problem now is studied by the co-ordinated efforts of the family physician, the psychiatrist, the psychologist, the urologist, the neurologist and even by surgeons. Psychological support and drugs have been remarkably effective.

You have taken the first giant step. With the support of your wife, you are now in the ideal position to pursue the problem and conquer it.

herman

"If he can't talk how do you know his name is Ralph?"

Oct. 17 and Oct. 24
WINSDAY
tickets good for
Oct. 24
BIG BONUS PRIZES
TOTAL OF 100 OF $5,000.00 EACH

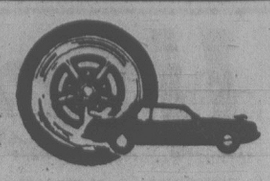

wheels
by mike lamm

Dear Mike: The engine in my 1979 Camaro has an annoying habit of bucking when I lift my foot off the gas pedal at speeds below about 30 mph in high. This car has the 250-cid Six and 3-speed stick. When I downshift to second, the bucking starts up again at about 20 mph. The dealer says there's nothing he can do. — **Buckaroo**

Dear Buck: I can't pinpoint the problem, but it's a matter of tuning — getting your idle speed down, setting various vacuum systems correctly, and being sure everything in your smog system is working properly. Yes, your dealer can fix it, but such annoyances often take a long time to track down, and he knows you might hit the ceiling when he hands you his bill.

Dear Mike: I have a 1970 Dodge Challenger that I want to put in dead storage this winter. It'll have to be left outside in the rain and snow. Should I cover the car with a tarp or one of these commercial car covers I see advertised in the magazines? If so, which type is best? — **Hibernating**

Dear Hibe: No type is best. I strongly urge you not to cover the car at all. Car covers should never be used except in dry weather, not even inside a garage. That's because all covers "sweat," no matter what the vendor says. Water condenses on the underside and causes paint to chalk and chrome to rust. Too, wind whips the cover and burnishes or abrades the finish. The only thing covers are good for is to keep off dust and sunlight; never water nor fog nor snow.

Dear Mike: I recently found and bought a totally original, unmutilated 1953 Volkswagen — the split-window Bug. I've heard that there's a club devoted to vintage Volkses. How do I catch up with it? — **Just Plain Volks**

Dear Just: Write the Vintage VW Club of America care of Terry Shuler, 817 Fifth St., Cresson, Pa. 16630.

Partnership study offered

Marriage as a partnership will be explored during an eight-week series starting next Thursday at James Bay family drop-in centre.

The series is sponsored by the centre and by the capital region branch of the B.C. Council for the Family.

It is designed for people entering a marriage, but all couples interested in examining and improving their relationships are welcome.

Topics that will be covered include conflict resolution, communictions, support systems, legal aspects of family life, sexuality and budgeting time and money.

Educating married couples to recognize and avoid some of the pitfalls that contribute to the growing divorce rate in this province is the aim of the course.

Recent statistics on marriage in B.C. in 1978 show that 14,805 religious marriages and 6,582 civil marriages took place and 9,199 couples were divorced.

For registration or further information, call the family drop-in centre at 388-6291.

Grinder's relief absorbs shocks

NEW YORK (UPI) — Help is on the way for persons who get head and neck pains from grinding their teeth, a University of Illinois dentistry professor promised Wednesday.

Dr. Martin D. Lerman said help is in the form of a "dental shock absorber" — a water-filled plastic mouthpiece. He claims it helps short-circuit head and neck aches radiating from jaw muscles taut from grinding motions.

The small appliance worn inside the mouth keeps layers of fluid between upper and lower molars.

Lerman has been fine-tuning his invention for 14 years and used it successfully on 500 patients. He said it is effective.

The appliance actually keeps the jaw pain from starting by cushioning the shock from grinding teeth — especially those ever so slightly out of alignment, Lerman claims.

"It normalizes the bite, relieving tension in the jaw muscles and other muscles of the face, head and neck."

In a report prepared for delivery at the International Association for Dental Research and the American Association for Dental Research, Lerman described results of a study involving 64 students at Kendall College in Evanston, Ill.

He said 78 percent of the students suffering headache and 57 percent complaining of tension reported "marked to complete relief."

youth clinic

Dear Dr. Powell:

I am a 17-year-old girl and in Grade 13. I don't have a boyfriend and I want one very much. I am told that I am pretty but I think I'm too fat and this is why I don't have a boyfriend. I have tried many diets and now am on a starvation one.

If I soon don't lose weight, I am going to do something very drastic. My doctor says that I am not fat for my size but I think and know I am. If I don't get a suggestion from you, I think I might as well end my life.

Answer: You may be heading toward a condition referred to as anorexia nervosa. It is serious, and you need help to understand what is happening and to stop it before you starve yourself. Since you don't mention your weight, I can only assume that it's normal. The doctor who has examined you says your weight is average for your height, but you still feel you are fat. So somewhere there is a mix-up in the signal your brain is receiving about your body. Your image of it has become distorted and all the talking and reassurances by your friends and your doctor will not correct the gap between how you see yourself and how your frjends see you. There is no situation in which a starvation diet is either indicated or recommended and serious dieting should be done under medical supervision.

If you won't accept your doctor's assessment or your friends' assurances, what can I tell you that will make a difference? If what you want is to have a boyfriend, starving yourself won't make one appear like a genie out of a bottle.

Boys initially may be attracted to a girl with a slim, beautiful body but continuing attraction and friendship depend much more on shared interest.

Dear Dr. Levine:

I am a 14-year-old boy and I feel rather troubled. I am an above-average student in school, kind and helpful, and I don't do anything to offend anyone. The only problem is that I'm not that popular. Everybody seems to dislike me and spreads false rumors about me. I've tried to speak to them, but they back off. Last year I was in the school drama club and worked on the yearbook, so I do get involved. I have tried everything that I can think of, but I can't get very many friends. I'm not really too athletic but this is no reason to hate me. I'd be a super friend to anyone who would just give me a chance. I don't want to be unhappy again this year. Most of the kids at school vandalize things and get drunk but I'm not going to do this just to get some friends.

Answer: You are obviously going through a very painful period, made even more difficult because you have evidently tried to change the situation. You say that you can't get "very many friends." Does that mean that you have one or two? I am assuming that your loneliness stems from the fact that you have none at all. I'm also concluding that your relationships within your family (parents, siblings, cousins, etc.) do not fill the gap.

In addition to feeling isolated, however, hou are assuming that you are actively "disliked," even "hated," and that people are spreading "false rumors" about you. This is quite serious if true, because it means that (aside from some nasty individuals out there) many good people are avoiding you, perhaps because of some vibes that you are giving off. If it is untrue — if it is only your preception of things and you are not really disliked — I am still concerned, for it implies that you may have some other problems.

It would be ridiculous for me to suggest that you merely "try harder." You obviously have been doing just that, by attempting to speak to your schoolmates, by joining drama, etc. What you are describing is a lot more common among people your age than you realize — but of course, that doesn't make you feel any better. Usually all this is temporary, and most young people suddenly develop shared interests, activities and friends. This may well happen to you soon. Examine what has worked for you in the past, in your relationships with other kids.

Sometimes when we're down, we give off messages that we are aloof or cold, rude or hostile, when in reality we feel none of these things. Could this be a part of your experience? Finally, I am a bit concerned about your feeling of being hated or persecuted. If this continues much longer (another few months, let's say), perhaps you could speak to a school counsellor, or someone at a teen drop-in centre or clinic.

Young readers' questions on human relations and sex are answered by a panel including Marion Powell, physician; Graham Cotter, clergyman; Dr. Saul Levine, psychiatrist, and social worker Bruce Vichert.

Send questions to Youth Clinic, The Victoria Times, 2621 Douglas St., Victoria V8W 2N4. Readers wishing to talk with someone about their problems can call NEED at 386-6233.

Band back in Victoria

The "all new vitamin-enriched" edition of the Sample-Stearns Band will make a long awaited return to Victoria, Monday. It will be putting in a week-long stint at Harpo's Cabaret.

"We were finding it kind of self-defeating trying to pull off some of our more subtle music inclubs and bars," says Bill Sample. "This new material is a blatant but friendly attempt to score points on a rock 'n roll level."

The new sound of the band is likely to reflect its recent association with Los Angeles producer David Foster (noted for his work with Earth, Wind and Fire, Boz Scaggs, Alice Cooper, Hall & Oates, George Harrison and many others). But even more directly with its search for a record label.

On offers from record companies thus far, Sample says: "The interest is hot, the budgets are cool; more later."

The Harpo engagement marks lead singer April Fulladosa's healthy return after a throat operation.

IT'S OUR
ANNUAL
pre-inventory
CLEARANCE
SHOE SALE
"WE WOULD RATHER SELL IT THAN COUNT IT"
SO WE ARE OFFERING
★ SUPER SAVINGS ★
ON SELECTED LINES OF THE FOLLOWING WELL KNOWN BRANDS
FOR LADIES and MEN

LADIES'
AIRSTEP, SELBY, HANG TEN, ROSITA, MARTINELLI, HUSH PUPPIES, CELEBRITY, SANTANA, ALFREDO, WHITE CROSS, CLARKS OF ENGLAND, NORTH STAR CASUALS
LADIES' DRESS BOOTS

MEN
CASUAL SHOES from CLARKS of ENGLAND
PIERRE CARDIN, FLORSHEIM, DACK'S, EURO-MOC, GALE, PEDWIN, LEVI'S for FEET, NORTH STAR CASUALS, KUDU, JARMAN
TREK by CLARKS

SAVE UP TO 40%
VILLAGE SHOES
2238 OAK BAY AVE.—598-3031
OPEN 9:30 to 6 MON. to SAT.
Also
The entire selection at
VILLAGE SHOES II
IS ON SALE
IN THE NEW CEDAR HILL MALL
477-3722
TUES. to SAT. 9:30 to 6:00
10-17

HAIR FASHIONS
is pleased to announce that

MARLYN FARRELL
is working at their salon.
Marlyn welcomes former customers to her new location.
Phone 479-7115
3960 Quadra
(Quadra Centre)

25% OFF
Custom Framing Sale

Due to popular demand the sale continues. Hundreds of Victorians have already taken advantage of this opportunity to acquire museum standards of framing at attractive low prices.

Our talented and imaginative craftsmen are here to give you personal, prompt service in western Canada's most modern framing shop.

Bring in your picture, or purchase one from our large selection of limited edition prints and we'll frame it for you. A valued picture in a well-chosen frame will provide lasting enjoyment for you, or the recipient of your gift.

* Largest selection of frames
* Personal service
* Quality work
* Museum standards
* Fast service
* Creative ideas
* Very low prices
* Restoration
* Quality materials

Friday - 9:30 a.m. to 9:00 p.m.
Saturday to Thursday - 9:30 a.m. to 6:00 p.m.

ALL MAJOR CREDIT CARDS ACCEPTED

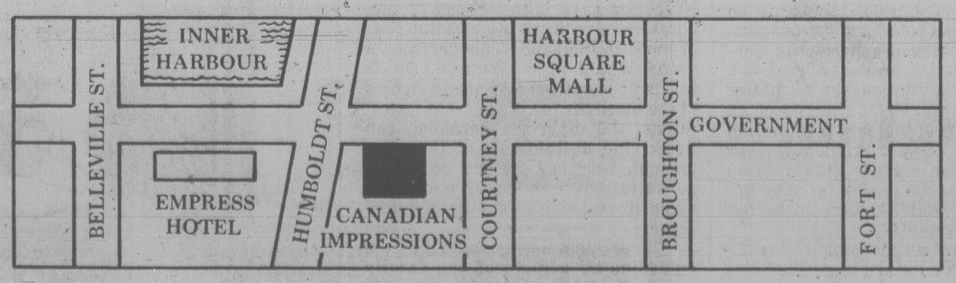

Canadian Impressions
811 Government Street, Victoria
383-2641

Come & Meet Margaret Atwood
Miss Atwood will be autographing her latest novel, "Life Before Man"
Saturday, October 20, 2 p.m. to 2:30 p.m.
Life Before Man 12.95
WOODWARD'S BOOKS
MAYFAIR
Woodward's
The Store That Has It All!

Members of Spectrum Dance Circus in action

Real live theatre

By AUDREY JOHNSON

Public success and personal passion are no guarantees for staying alive artistically.

Perhaps if we lived by a barter and exchange system by which we traded what we did best for what we needed to keep doing it, those attributes would suffice us.

But as things are the truth is that there is no formula for staying alive as important as money; cool, crisp folding money. And plenty of it.

No performing arts organization anywhere in the world can rely solely on box office take for its lifeblood. Who would or could buy tickets at $50 or $100 apiece? If ballet and opera companies, symphony orchestras and theatres could regularly charge that sort of tab, they might possibly subsist without other sources of funds.

That's why it's such a false premise to judge a company's worth mainly by its box office. It can have full houses for every performance and still find it difficult or impossible to make ends meet.

Struggling arts organizations in Victoria, groping for a toe-hold, quickly learn that they must help themselves if they are to survive long enough to establish their quality and value to the community and so become eligible for government aid.

There are two that are currently facing that reality. Both are companies whose programs propose to fill in quite serious gaps in the local arts-entertainment scene. They are Spectrum Dance Circus and Kaleidoscope Theatre.

Spectrum is the subject of this particular article.

Under the guidance of artistic director Constantine Darling, the company came into full focus with a solidly successful season last year. Performances were given to sold-out audiences at McPherson Playhouse. Around the city there was general acknowledgement that the fledgling group was on the right track artistically.

Everyone who cares about dance and has seen the potential of this company, would like to see Spectrum stay and continue to grow. That's what they would like too.

But it is a question of hanging in there, meeting bills and keeping the group together until the early months of 1980 when certain grant money will be available.

In the meantime — and in fact, for all time — self-help is essential.

Self-help for Spectrum takes the form of a fall premiere performance of all new works to be presented at McPherson Playhouse Tuesday at 8 p.m. This to be followed up by further fund-raising efforts.

Highlights of the program will include Constantine Darling performing a solo piece choreographed for him this summer by Eva Von Genscy, artistic director of Les Ballets Jazz of Montreal. There will also be a dance theatre piece conceived by John Krich of the University of Victoria theatre department and choreographed by Darling.

Other works by Darling, Lynda Raino, Marsha Main-Pimlott, Alison Windecker and Granville Johnston will be performed.

calendar

FILMS SATURDAY

BARRY LYNDON, Cinecenta films, UVic SUB Theatre, 6:45 and 10 p.m. Repeat showing October 21, 7:30 p.m.

THE VISITOR, filmed at Heritage Park, Calgary, Newcombe Auditorium, B.C. Provincial Museum, 8 p.m. No charge.

TUESDAY

WOMEN IN CUBA AND CUBA: A BATTLE FOR TEN MILLION, UVic SUB Theatre, 7;30 p.m.

WEDNESDAY

NATIONAL PARKS and BEARS AND MAN, beginning of an 8-week series entitled natural History and the Great Outdoors, McPherson Playhouse, 12:15 to 12:45 p.m. No charge.

THE TENANT, Cinecenta films, UVic SUB Theatre, 7 and 9:15 p.m.

THURSDAY

A DELICATE BALANCE, Cinecenta films, UVic SUB Theatre, 6:45 and 9:15 p.m.

DIFFERENT SLOPES, ski film for all devotees of the sport, McPherson Playhouse, 7:30 p.m.

FRIDAY

FREE NOON SCREENINGS, "People in Action" with three films, National Film Board, 811 Wharf St., 12 o'clock.

BLUE COLLAR, Cinecenta Films, UVic SUB Theatre, 7:15 and 9:15 p.m.

MUSIC, DANCE, SUNDAY

THE VICTORIA SYMPHONY ORCHESTRA, Franz-Paul Decker, guest conductor, and guest artist Dylana Jenson, violinist, Royal Theatre, 2:30 p.m. Repeat performance October 22, 8 p.m.

TUESDAY

SPECTRUM DANCE CIRCUS, Fall Premiere with an all new repertoire, McPherson Playhouse, 8 p.m.

AMITY SINGERS in SONGS BY CANDLELIGHT, with guest conductor Bruce Pullman, Empress Hotel Ballroom, 8:30 p.m. Repeat performances October 24 and 25.

WEDNESDAY

BOHEMIAN STATE FOLK BALLET OF PRAGUE, 40 magnificent dancers, singers and instrumentalists, Royal Theatre, 8 p.m.

JACQUELINE MARTINUK, Bassoon recital, UVic Music Building, Recital Hall, 8 p.m.

CLANNAD IN CONCERT, direct from Ireland five sensational musicians and singers in their first North American tour, McPherson Playhouse, 8 p.m.

THURSDAY

WOODY HERMAN AND HIS THUNDERING HERD in concert, University Centre Auditorium, 8 p.m.

SHIRLEY ROLAND and DAVID BULMER in concert of music and dance, Art Gallery of Greater Victoria, 1040 Moss St., 8 p.m.

FRIDAY

FRIDAYMUSIC, free noon hour brass concert, UVic Music Building, Recital Hall, 12:30 p.m.

HOORAY FOR BARBERSHOP, songs a la barber by the SWEET ADELINES, McPherson Playhouse, 8 p.m. Repeat performance October 26.

THE UNIVERSITY ORCHESTRA in concert, conducted by George Corwin, University Centre Auditorium, 8 p.m. No charge.

THEATRE, SATURDAY

MOTHER GOOSE ASSEMBLY, a musical for children of all ages, a Four Seasons Musical Theatre presentation, Oak Bay Jr. High School, 2101 Cadboro Bay Rd., 2 p.m.

PRIVATE LIVES by Noel Coward, directed by Timothy Bond, a Belfry Production, 1291 Gladstone at Fernwood, 8 p.m. Final performance.

A FLEA IN HER EAR, by Georges Feydeau, a side-splitting farce, Bastion Theatre Production, McPherson Playhouse, 8 p.m. Final performance.

AN EVENING OF ONE ACT PLAYS, with The Fine Lie Players in Interview, The Peninsula Players in The Lady and the Travelling Salesman and the Victoria Theatre Guild in Come Into the Garden, Maude, Parkland School Theatre, 10640 McDonald Park Road, Sidney, 8 p.m.

RANDOM SAMPLES, a Science Fiction Magazine, presented by Phoenix Theatre, UVic campus, 8 p.m. Continues through October 27 (no performance Oct. 21).

JACQUES BREL IS . . . on tour by popular demand, McPherson Playhouse, 8 p.m.

FRIDAY

AN EVENING OF ONE ACT PLAYS, INTERVIEW, THE LADY AND THE TRAVELLING SALESMAN and COME INTO THE GARDEN, MAUDE, Isobel Reader Theatre, Spencer Junior Secondary School, 1026 Goldstream Avenue, Colwood, 8 p.m. Repeat performance October 27.

GALLERIES, SATURDAY

ART GALLERY OF GREATER VICTORIA, 1040 Moss St., exhibitin of Turkish Miniatures and Allied Decorative Arts, continues to Oct. 21; exhibition of English Delft from the 17th and 18th centuries, continues to Oct. 24; exhibition of work by Joan Martin: Gardens of the Italian Renaissance, continues to Dec. 2.

MALTWOOD GALLERY, UVIC, exhibition by Herbert Siebner, Twenty-five Years in British Columbia, continues to oct. 25.

POTTERS WHEEL GALLERY, 633 Courtney, Reflections Ceramics by Rob Tribe, continues through Oct. 27.

EMILY CARR ARTS CENTRE, 207 Government St., FRONTROOM exhibition with International Children's Art from around the world, and KITCHEN GALLERY exhibition of work by Jean Andre. Exhibits continue to October 26.

SUNDAY

MAPLES GALLERY, corner West Saanich and Keating's X Roads, Brentwood Bay, exhibition of Naoko Matsubara's Kyoto Woodcuts, continues to Nov. 18.

WEDNESDAY

ART GALLERY OF GREATER VICTORIA, exhibition of Donald Harvey's work, continues to Nov. 24; exhibition of drawings of B.C. Binning, continues to Dec. 9.

SUNDAY

COSTUME EXTRAVAGANZA, special lecture on the subject of clothes and styles of a bygone era, Victoran Costumes, Newcombe Auditorium, 3 p.m.

Margaret Atwood weekend reading

First of the fall season's free readings at Open Space Gallery, 510 Fort, will present distinguished Canadian author Margaret Atwood reading from her new novel, *Life Before Man*. The reading will take place Sunday at 8 p.m.

Open Space utters a warning: seating is limited and in fact it is adviseable to bring something to sit on.

This, and other readings scheduled for the winter including John Newlove in November, are co-sponsored by Canada Council.

CLOSING OUT SALE
All Merchandise At COST PRICE
Exelia's Gift Shoppe
#9 Market Square

PULSAR
NEW

Roses Jewelers proudly announces a complete collection of new, quality QUARTZ watches from PULSAR at truly unbeatable prices. From $89.50 to $195.00
Ultra-slim dress watches, sports models contemporary digitals and day/date calendars. For men and women. All with true quality quartz accuracy and dependability. That's why you can count on finding the special Pulsar Quartz style that's meant just for you. Or for someone else very special. Pulsar Quartz. Always a beat beyond. In technology. In value.

Easy Terms
Chargex
MasterCharge
Layaway

1317 DOUGLAS ST.
DOWNTOWN

ROSE'S LTD. JEWELERS

10-19

NOW . . . Big Savings!
Cowichan SWEATERS

up to $40.00 OFF!

Last week over 200 people took advantage of this FANTASTIC OFFER! A beautiful COWICHAN SWEATER at up to $40.00 savings! However, there are still close to 2000 Sweaters in stock, assuring you of the fit and style that's perfect for you. You owe it to yourself to view this tremendous selection and SAVE.
Sale ends October 28th.

Largest Choice of Accessories
TOQUES, TAMS, HATS, SOCKS, MITTENS and SCARVES

SALISH WEAVING DEMONSTRATION
SAT. OCT. 20, 10 A.M. to 4 P.M.
Come on down and observe this demonstration of Traditional SALISH spinning and weaving, between 10 a.m. and 4 p.m. Saturday.
ALL WEAVINGS WILL BE ON SALE AT 25% OFF
This is a rare opportunity with only a limited number of weavings available for sale.

Catch a Cowichan and WIN
TRIP FOR TWO TO LAS VEGAS
Entry forms at store. No purchase necessary. Enter now!

The Longhouse

907 GOVERNMENT ST.
388-7323
1½ blocks north of Empress Hotel, directly across from Harbour Square Mall.
Open Sunday 10:30-7:30
CHARGEX
master charge

Kmart
Gives Satisfaction Always!

SATURDAY
MONEY SAVERS
OCT. 20th ONLY

SAVE 76¢
KRAFT CARAMELS
2½ lbs. — 1.13 Kg.
Approx. 170 per pkg.
K mart Reg. Price — 2.97 pkg.
SATURDAY ONLY
LOOK HOW YOU SAVE
2.21 pkg.
Limit — 2 pkgs. per customer.

SAVE 42¢
DELICATESSEN COOKED HAM
Delicious, Lean Cooked Ham.
K mart Reg. Price. — 3.29 lb.
SATURDAY ONLY
LOOK HOW YOU SAVE
2.87 lb.

600 ONLY
PLANTERS PEANUTS
1.5 lb. — 680 g.
K mart Reg. Price 1.99 pkg.
SATURDAY ONLY
LOOK HOW YOU SAVE
1.49 pkg.
Limit — 2 pkgs. per customer.

SAVE 39¢
PAPER LUNCH BAGS
100 per pkg.
K mart Reg. price 1.27 pkg.
SATURDAY ONLY
LOOK HOW YOU SAVE
88¢ pkg.

SAVE 6.00
HOME BAR SET
31 glasses per set.
Everything you need for your bar
K mart Reg. price 19.44 set
SATURDAY ONLY
LOOK HOW YOU SAVE
13.44 set
Limit — 2 sets per customer

FOR THE FISHERMAN
BUZZ BOMB FISHING LURE
Available in 2½" to 4" width.
Assorted colours.
K mart Reg. Price 2.03 to 2.33
SATURDAY ONLY
LOOK HOW YOU SAVE
1.57 each
Limit — 6 per customer.

200 ONLY
KODACHROME MOVIE FILM
Super 8 — 50 Ft.
Processing included.
SATURDAY ONLY
LOOK HOW YOU SAVE
5.37 each
Limit — 3 per customer.

University Heights Shopping Centre
3986 Shelbourne St. (Saanich) Victoria, B.C.
Store Hours: 10 a.m. to 10 p.m. Mon. to Friday
9 a.m. to 10 p.m. Saturday
"We reserve the right to limit quantities"

Buying good knives takes sharp-minded study

joan watson
for consumers

"No matter how much money you have to spend, you need a knife — even if it's only to cut a sandwich."

That's what Rolf Meinecke says. He's the owner of a Toronto knife specialty store, and with 20 years in the business he knows a lot about what makes a good knife.

Most of us have drawers full of knives purchased with little attention, and now unused for a variety of reasons. They rust too easily, they won't hold a sharp edge, the handle grooves don't fit our fingers, or whatever.

These knives might represent a lot of money unwisely spent. So before you invest $50 to $100 in "a good set of knives" know what to shop for in advance.

As with other consumer goods, it's wise to buy from a retailer you trust, and a manufacturer whose name you know. Pick it up and handle it. Does it feel good in your hand? Are the finger grooves in just the wrong place? Are there seams or rough spots in the handle?

Mr. Meinecke recommends a basic set of three knives. He starts with a paring knife under 4 inches long, and a chef's knife of about 9 inches. The chef's knife should be as long as you can comfortably handle. That often means 8 inches for women, though some people can handle a ten inch blade.

The third knife is a utility knife about 6 inches long. If you do a lot of boning, like chicken legs or lamb legs, you may prefer to get a 6 inch boning knife. If you serve lots of roast meat, a slicer is in order — the longer the better.

Your own kitchen habits and style of cooking will tell you what kind of knives you need. If you do a lot of Chinese or Japanese-style cooking, you will want chopping tools. Many Oriental cooks get by with only one cutting tool — the cleaver.

If you are a sloppy cook, you definitely need to buy stainless blades. Carbon steel knives require more care and attention. Since they stain rather easily, they must be wiped immediately after use and given a quick rub with salad oil.

Many manufacturers are dropping their carbon steel lines for that reason.

Henckel and Wusthof-Trident have developed processes for making stainless steels that retain much of the quality of the carbon steel. The processes are expensive, and so are the knives.

Go for a blade that isn't too brittle or too bendy. Poor quality stainless and carbon steel knives can "explode", or snap, sending fragments flying.

Watch for safety features, too. A good knife will have a guard where the handle and blade meet to protect your fingers. (This is also a good indication that the blade is forged steel, not stamped out.)

Some models have protruding hangers which can be very uncomfortable if the metal digs into your palm. Make sure the handle is designed so you can chop without rapping your knuckles.

Of course, it is crucial that the knife be sharp. If it isn't, it won't do the job. You are more likely to have an accident with a dull knife, too, since you will use extra force to compensate.

Because of that you will want to invest some money in a sharpener. The best is a good "steel." They cost about $15 or $18, and should be about 10 inches long. Once you get the hang of it, it is the fastest and easiest way to keep an edge sharp. Most come with instructions, or ask the salesman at a knife specialty shop to show you how.

Avoid using electric sharpeners. They ar up too much of the blade. If you have no other way to sharpen a knife, use the sharpener without turning on the motor. Just draw it through.

Experts agree that you should never put a good knife in the dishwasher. The heat and moisture will damage the handle, and clanking against other cutlery will chink or chip the blade.

So will improper storage. Never throw them in a drawer. A good knife rack will protect your investment, keeping the blades from touching anything. Don't use them for cutting frozen foods, either. The extreme temperature difference might cause a flaw to break the blade.

A chipped blade doesn't necessarily mean you have to throw out the knife. If there is a knife specialist in your area, you can have the blade ground down below the chip, then re-honed. The blade will be almost as good as new, but of course a little smaller.

The basic set of three knives will cost about $50 for a quality carbon steel variety, and about $100 for the specially-processed stainless knives. Occasionally good knives are featured in specials, so keep your eyes open.

Seeing the name of one of the great manufacturing areas (Soligen, Sabatier, Sheffield) doesn't guarantee a great knife. Check out the materials, and the general feel, carefully.

Boxed sets offer no money-savings. They are primarily sold as gifts. When buying for yourself, put together a set precisely suited to your needs.

The European names are familiar to many, but North American brands are less well-known. Some of them are Gerber, Dexter, Ekco, and Chicago. The Grohman Company of Nova Scotia has put out a limited line of kitchen knives as well.

A three piece set from one of these makers would vary from $10 to $50, depending on the brand.

soap opera scene

By JOHN GOUDAS

Lolling in a comfortable rut for far too long, *As the World Turns* is about to display signs of new vitality. The cynical may snort at the prospect, but come January, *World* spins for a new image — via California's Bridget and Jerome Dobson, the brains behind the high-rated *Guiding Light*.

Besides grinding out a hundred pages a day for *Light* at the moment, Bridget and Jerry are also concocting scripts for their January debut on *World*. That should be a cue for *Guiding Light* fans to adjust viewing habits and become acquainted with the haunted souls on *As the World Turns*.

Highly involved characters, a stepped up pace, and melodrama are certain to surface on *As the World Turns*. Bridget and Jerry promise a partial renovation — booster shots for the leading troublemakers resulting in a transfer of attributes that worked so well for the gang on *Guiding Light*.

The Dobson touch may not be apparent right off the bat since the writers are just becoming familiar with the characters, but viewers can expect a quickened sense of action, and, if lucky, even a jot of humor.

Humor on *As the World Turns*? Jerry claims there's humor in *Guiding Light*, so you'll see some in *World*.

The youngest, and perhaps the most attractive writing team in soap opera, Jerry and Bridget Dobson are workhorses.

Some months ago when Britain's witty playwright Tom Stoppard gave a lecture at Cal-Santa Barbara University, he spent an evening inquiring how the Dobsons could turn out such a prodigious amount of work daily. What was their secret?

Apparently their secret is teamwork. Jerry does the first edit, then Bridget takes over. Jerry is the plotter, the action man; Bridget specializes in character.

Says Jerry, a man raised on walnut ranches: "Our fantasies appear on the screen. They have a rich, full life of their own. Nothing is off limits."

Bridget, daughter of *General Hospital* creators, Frank and Doris Hursley, was urged to avoid the writing game by her parents because "it is a dirty business... writers are tossed about like crates of grapefruit." Bridget, happily, didn't listen.

The Dobsons have it all, and they work like Trojans for it.

Soapy Award Winners: The annual *Soap Opera Digest* awards were recently presented on Dinah Shore's syndicated show. Following is a list of the winners:

Favorite Soap Opera: *Days of Our Lives...*

Outstanding Actor: Jed Allan (Don Craig) of *Days of Our Lives ...*

Outstanding Actress: Judith Light (Karen Wolek) of *One Life to Live...*

Favorite Man in a Mature Role: Macdonald Carey (Dr. Tom Horton) of *Days of Our Lives ...*

Favorite Woman in a Mature Role: Frances Reid (Alice Horton) of *Days of Our Lives ...*

Best Villain: Gerald Anthony (Marco Dane) of *One Life to Live ...*

volunteering

Work experience. All kinds of people are searching for it — students, mothers re-entering the work force, young people, the unemployed, and working people wanting to make a change in careers.

However, in today's competitive job market, work experience is hard to come by. The inexperienced job-seeker is often unable to find a position which will accept someone without qualifications.

There is a way to develop a record of work experience useful in many areas of employment. Volunteer work is becoming an increasingly valued source of reference for today's employer.

Some volunteers have been asked to accept paid employment from the organizations for which they have volunteered. Through their unpaid work, they have proven themselves to be capable and dedicated and, when paid positions are available, they have an advantage over other applicants — they are known.

Other volunteers provide employers with detailed descriptions of the duties involved in their volunteer positions, as well as references from the voluntary organization. This experience is usually given the same serious consideration given to paid work experience.

If you're looking for volunteer experience, consider:

A day care centre in the Colwood/Langford area needs volunteers, twenty years of age and up, to work with the supervisor, playing with the children, mixing paints, and cleaning up. The centre is especially keen to have Colwood or Langford area residents who enjoy young children and who could work three hours a week.

A volunteer keypunch operator is needed by a Victoria health care organization. The volunteer would spend one evening a month at the University of Victoria processing data for the organization.

Hospitals and activity programs for the elderly need volunteers to teach a range of simple to complex crafts and hobbies, such as ceramics, sewing, quilting, weaving, bead and felt work, knotting and silkscreening.

Volunteers are needed to introduce educational kits on cancer to teachers in Victoria elementary schools. A commitment of two hours a week during school time will be asked of volunteers.

A school for the mentally handicapped in the Colwood/Langford area needs volunteers to provide one-to-one assistance with swimming at the Centennial Pool twice a week.

Office volunteers are needed to help with reception, record keeping, phoning and typing in a community office in the Sidney area.

Glendale is looking for tutors to work on a one-to-one basis with mentally handicapped residents who require special education in the areas of basic reading, writing and arithmentic. The volunteers would be asked to devote regular evenings for six months to a year if possible.

Volunteer dance instructors are needed by a variety of Victoria organizations. Volunteers couldchoose to work with teens or adults. Teachers of discodance are especially in demand at the present time.

There are many such positions listed with the Victoria Volunteer Bureau. If you are interested in a volunteer job, for the experience or simply for the enjoyment it can provide, contact the Victoria Volunteer Bureau at 386-2269.

EUROPEAN
Skin Care Centre
Relaxing facials for sensitive skin
Herbs and fresh natural products
Dr. W. V. and Mrs. Sharka Nykodym
1175 Douglas at View (Commerce Mall)
383-2818
ROSA GRAF Cosmetics International

SALE
Dalkeith
Pure Wool Sweaters
Mock Turtleneck Sweaters by Dalkeith
SPECIAL 24.95
PURE VIRGIN WOOL
The Woolmark Label. If it wears it ... it's worth it.
Welcome to our new location on the corner of Government and Courtney, kitty corner from Harbour Square. Famous Dalkeith Sweaters, V-neck, Cowl Neck, U-neck styles in first quality machine washable sweaters.
"The finest of the fine"
817 GOVERNMENT STREET
OPEN SUNDAYS 11-4
384-2515
THE SWEATER SHOP
QUALITY BRITISH WOOLLENS
CHARGEX VISA AMERICAN EXPRESS

JEWELLERY APPRAISALS
G. W. Frank Gem Labs Ltd.
720 YATES 385-3021 385-8841

CLOCK REPAIRS
L. D. FRANK
JEWELLER and WATCHMAKER
4-720 Yates St.
385-3021
7-27

THE HAIR SOCIETY
is happy to announce
Donna Jacobson
is back
She is looking forward to seeing all her former and new clients at the same location.
Get-Reacquainted Offer:
20% OFF ALL PERMS AND COLORS
Until October 31
1712 DOUGLAS ST.
10-19

The Romance of History
The Last Enchantment
Author: Mary Stewart
A rich and haunting tale set in the fierce and dark days of King Arthur's Britain. Merlin "the Enchanter" struggles to save his King from catastrophe in a powerfully evoked world of goldsmiths and grave-robbers, princes and peasants, witches and warriors.
Price: $12.95
Shadow of The Moon
Author: M.M. Kaye
Through colourful characters and the strong historical atmosphere of Imperial India, the best-selling author of The Far Pavillions creates another memorable story of love and war amid the lavish, passionate, and violent days of the great mutiny of 1857.
Price: $14.95
W.H.Smith has the books about it
WHSMITH
Harbour-Square Shopping Centre

OPENING SOON
BEAUTY SALON
AT THE
MAPLE LEAF INN
120 GORGE RD. E.
Specializing In Ladies' and Men's Styles

Sleep Softly
Experience the luxurious comfort of European-style sleeping. At the best prices you'll find anywhere.

		Twin	Double
Goose Down	From	$155	$225
Feather Down blends	From	$100	$140

662 Seymour Street, Vancouver, B.C. V6B 3K4 (604) 669-6833
Victoria Calgary
eurodown QUILTS
The Down Quilt, Pillow and Bedroom Accessory Specialist
Phone, write or drop in for your free brochure

2 WEEKS ONLY
'TIL NOVEMBER 3
$20,000 EXHIBITION OF Natural Gold Nugget Jewellery
includes:
Earrings,
Wedding Bands,
Ladies' and Gent's Rings
(Some set with diamonds),
Cocktail Rings,
Pendants, Bracelets, Cuff Links.
Each piece is one-of-a-kind set with natural gold nuggets.
priced from $95 to $2,000
Charms & Jewels
618 VIEW ST. 386-7000
CHARGEX VISA
(Next to Davidson's House of Cards)
master charge
10-18

Victoria Health Club requests the pleasure of your company at their new facility . . . a complete Women's Club, a complete Men's Club, side by side in one location, offering supervised exercise programs, body building and nutritional counselling.

Open six days a week for both men and women.

Be our guest anytime for a complimentary visit at 733 Johnson Street (lower main floor).

RSVP 383-6113

Kue-Cumbrian grocer sure knows his unions

By SHERRI BARRON

LONDON (CP) — His neighbors suspect he has gone barnarners but greengrocer Kevin White is laughing all the way to the bank.

He may never win a medal for spelling but as a business tycoon, he's brimming with potential.

Three years ago 43-year-old Kevin innocently posted a sign outside his small shop in Kendal, Cumbria, advertising his unions.

Astonished customers thronged inside to correct his error — and most of them bought his unions.

Kevin was skilled enough at arithmetic to realize onion sales were booming.

The time was ripe for a few more mistakes.

"You don't spell ternips like that," laughed a female customer, carting out half a dozen.

Karrets and pertatores vanished like there was no termoerrer and eager customers queued up for kuekumba at 15 pence (35 cents) for a harf.

"I'm only a small shopkeeper and I'm not the best speller," said Kevin in a telephone interview.

"The first mistakes were original but after a while I noticed more customers starting coming in, to comment on my signs and my mistakes.

"They always ended up buying a load of stuff."

White says sales have increased about 12 per cent since the whole idea started about three years ago.

"Sales have really blossomed this year. So many people just stop to laugh at the signs and then end up coming in. The signs attract a lot of tourists too."

Giggling housewives cracked up over Kevin's heggs and bought them all while the busy shopkeeper simply could not keep enough orinjis and mellerns in stock.

Since the shop is near an elementary school, says White, teachers occasionally stop in. Some say they're relieved children don't go there for their English lessons.

"But now I'm doing it on such a big scale, even the children know it's a joke."

And White has no intention of pulling the plug on his innovative business gimmick.

Why, last week everyone went barnarners over the eatin apels at seven pence (18 cents) eech.

Brezhnev death rumor denied

MOSCOW (AP) — Soviet and East European sources today denied a torrent of Western reports that Soviet President Leonid Brezhnev is dead, but several acknowledged that he is ill.

The nature or severity of the 72-year-old Kremlin leader's illness was not disclosed. But one source said his malady "was hardly enough to justify the kind of stories that are going around."

Although foreign radio broadcasts that have a huge Soviet audience focused on the Brezhnev rumors, there were no signs of serious public concern in Moscow.

Brezhnev, who has not made any appearances since his return from a visit to East Germany on Oct. 8, has disappeared from sight for days or weeks on previous occasions and always returned to view.

Although his exact condition remains a tightly guarded Kremlin secret, Brezhnev has been reported over the last five years to be suffering a variety of chronic ailments, including heart disease, emphysema, gout and cancer of the jaw.

Unconfirmed reports of his death or serious illness began turning up Thursday in New York, Washington, Rome and Helsinki.

"We have heard the rumor," state department spokesman Hodding Carter told reporters in Washington. "We have checked with Moscow and we have no information to substantiate it."

An official at Communist Party headquarters told The Associated Press on Thursday: "With rumors like that, he should live for 100 years.

The latest question about Brezhnev's health appeared to be linked in part to an operation that Moscow sources said was performed here last Sunday on a Politburo member by three eye specialists from Baltimore. The sources would not name the patient.

Stats look bit rosier

WASHINGTON (AP) — The U.S. economy rebounded from a second-quarter slump to grow at an annual rate of 2.4 per cent from July through September, the federal government has reported.

Much of the growth was attributed to a surge in sales, which had suffered from April through June because gasoline lines inhibited shopping and a shortage of crude oil depressed trade, said a federal analyst who asked not to be identified.

The third-quarter growth figure was the strongest so far this year, though still weaker than the 3.5 per cent expansion in the third quarter of 1978.

HOME AT LAST has been found for Georgianna Malloff's 70-foot maple totem pole. New Westminster civic officials had pondered the problem for two years, and have chosen a spot in Queens Park.

Calif. strangle suspect held

LOS ANGELES (UPI) — Angelo Buono Jr., 44, of Glendale, Calif., was arrested today in connection with 10 murders linked to the Hillside Strangler, the name given to the killer of 13 women in 1977 and 1978.

Kenneth Bianchi, 28, Buono's cousin, earlier today entered pleas of guilty to two similar murders in Bellingham, Wash.

Bianchi was earlier charged in five of the Strangler murders as well as the killings of the two western Washington co-eds.

WORLD'S BEST APPLES
Tons and tons of crisp, juicy McIntosh and Spartan Apples.
30-lb. Economy Grade Macs (25¢ per lb.)..... $7.50
OLDFIELD ORCHARD
6286 Oldfield Rd., (off Keating X Rd.)
652-1010 Open Daily

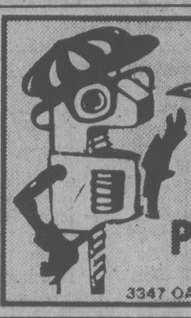
PETER PATES SAYS
REKINDLE AN OLD FLAME . . . HEAT WITH A WOOD STOVE from THE EXPERTS
Pates Supply LTD.
WAREHOUSE PRICES
3347 OAK STREET (Hashna Court) 388-6313

Sears
Shop at our Warehouse Clearance Centre Saturday 9:10-3:30
Located at 765 Vanalman
Personal Shopping
Clearance Centre
Look for special clearance prices on dozens of one-of-a-kind home furnishings, all priced according to condition. The selection will include floor samples, discontinued merchandise, used customer returns.
Save 40%
Sears-O-Pedic 2-pc. bed units
Matched 2-pc. Sears-O-Pedic units. Mattress and odd box springs. Very limited selection of each stock numbers. All from our regular lines. Over 70 pieces in this group.
Simpsons-Sears Ltd.
765 Vanalman Just off the Pat Bay Hwy.

NEW
Convenient
TIDY UP BOTTLE DEPOT
BEER BOTTLES AND CANS
(Including Imports)
60¢ PER DOZEN
● LARGE RECEPTION AREA In and Away Quickly
● CONVENIENT LOCATION Away From Bridge Tie-Ups
● OPEN MON. TO SATURDAY
8 a.m. to 6 p.m.
At Victoria's "Tidy Car" Location
542 HILLSIDE
(West of Government)
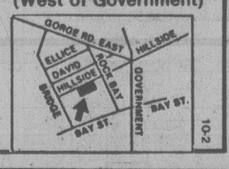

10-2

CLASSES FOR ENTERTAINING OVER THE HOLIDAY SEASON

● Gift Ideas for the Kitchen
● Creative Cookies
● Cheese and Wine
● Munchies and Punches
● Fondue
● Chafing and Flambe
● Hors D'Oeuvres
● Souffle
● Crepe
BROCHURES AND FURTHER INFORMATION AT EITHER STORE
The Wooden Spoon KITCHEN SHOP
ON VIEW ST. BEHIND STANDARD FURNITURE 384-8823
Wooden Spoon DESIGNS
GROUP 5 SHOPPING MALL
BLANSHARD AND JOHNSON 384-6611
9-27

Sears
Shop Saturday, 9:30 a.m.-5:30 p.m.
While quantities last.
BC DAYS SALE
Ends Saturday!

Recheck your big B.C. Days circular — there's just Saturday to take advantage of the many savings and values!
Personal Shopping

Save $2
Winnie-the-Pooh Blanket Sleepers
6.97 each
Reg. $8.98 Soft pile — vinyl soles. Red, Blue, Gold. Infants' sizes.
Toddlers 1, 2, 3, Reg. $11.98 ..... $9.97
Juveniles' 4, 6, 8 Reg. $13.98 ..... $10.97
Infants', Children's Wear (29)

Save!
Ladies' Leather Jackets — Coats
25% off
Reg. $145-$599. One day only! Save on our entire stock of leathers. Variety of colours includes Tan, Grey or Black. Misses and ½ sizes.
Ladies' Coats (17)

Save $27
Dining Room Chair Clearance
49.99 each
Reg. $77.50. Solid hardwood chairs have spindle backs, foam padded seats. Covered in Herculon Olefin. From discontinued series.
Furniture (1)

Save $20
Sears Best Exercise Bike
119.97 each
Reg. $139.99. Team fitness with fun! Exerciser is lightweight, portable and easy to store.
Health & Beauty (8)

Save $3
Sears 2000 Calculator
11.99 each
Reg. $14.99. Thinline model has 8-digit display, 4-key accum. memory. 2500 hr. battery.
Camera Supplies (3)

Save $3
Handy Tote—Suede Leather
9.99 each
Reg. $12.99. A great little organizer by 'Artel.' Tan colour. 25 only.
Luggage (14)

Save 20%
Nutty Club Sunflower Seeds
1.59 pkg.
Reg. $1.99. A Halloween favourite of all 'Trick and Treaters'! 20 bags in each pkg.
Candy Counter

Save 25%
Floater Vests and Jackets
21.99-62.99 each
Reg. $29.99-84.99. End of season clearance on all remaining stock. Asst'd. colours and sizes.
Sports Centre (6)

Save $14-$29
Young Men's Sport Jackets
49.99 each
Reg. $64.98-79.98. Quality and fashion — Tweed, Cord or Velvet jackets in asst'd. colours. Sizes 36-42.
Young Men's Wear (48)

Save 49%
Boys' Easy-care Dress Slacks
3.75 each
Reg. $7.49. Polyester double knit in solid colours. Elastic waist. Machine wash/dry.
Boys' Wear (40)

Save $15
Men's Plaid Rancher Coats
24.99 each
Reg. $40. Smartly tailored with polyester curl pile lining. Blue or Brown. 38-46.
Men's Dress Wear (45)

Simpsons-Sears Ltd.
'Reg.' and 'Was' refer to Simpsons-Sears Ltd. prices.

FAMILY CIRCLE

"I didn't call for anything particular, Jill, just the sound of an adult voice."

DENNIS THE MENACE

"INSTEADA GETTIN' MAD AT OL' RUFF, YOU SHOULD BE HAPPY YOUR FEET WASN'T IN 'EM!"

BUCK ROGERS

WINNIE THE POOH

SUPERHEROES

HAGAR

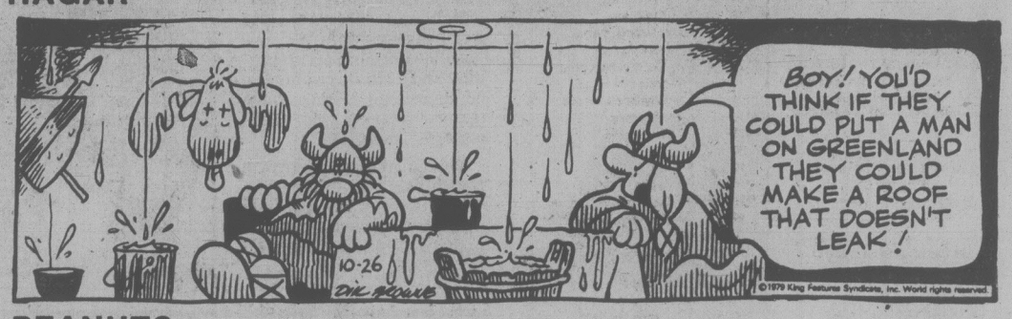

PEANUTS

B.C.

WIZARD OF ID

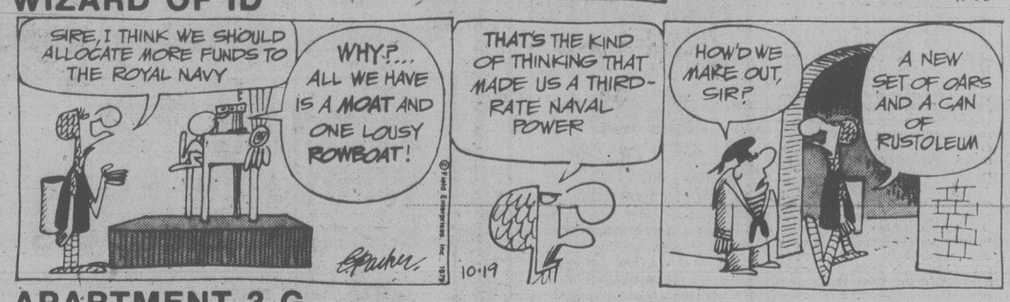

APARTMENT 3-G

NANCY

MARK TRAIL

Contract Bridge — B. Jay Becker

1. You are declarer with the West hand at Four Spades and North leads the king of diamonds. How would you play the hand?

	♠ KQ10753 ♡ KJ2 ◇ 8 ♣ K64	
♠ AJ98 ♡ A763 ◇ AJ ♣ 872	N W E S	

2. You are declarer with the West hand at Five Diamonds doubled. The bidding has gone:

North	East	South	West
1 ♡	Dble	3 ♡	4 ◇
4 ♡	5 ◇	Pass	Pass
Dble			

North leads the nine of clubs. How would you play the hand?

	♠ 9 ♡ 7 ◇ QJ8652 ♣ QJ1084	
♠ AQ852 ♡ 65 ◇ K1094 ♣ AK	N W E S	

1. Win the king of diamonds with the ace, draw trumps, and exit with the jack of diamonds, discarding a club after South follows low. North wins the diamond jack with the queen and must hand you the game-going trick whether he returns a heart to your K-J-2, a club to your K-6, or a diamond that gives you a ruff and discard.

If you adopt any other method of play you make the contract if you get lucky, but you will have lived dangerously.

2. The bidding indicates that North has the ace of diamonds, and the opening club lead has all the earmarks of a singleton. If, after winning the club in dummy with the king, you now led a trump, you would run the risk of North winning the trump with the ace and putting his partner on lead with a heart for the killing club return.

The best way to prevent this from happening is to cash the ace of spades at trick two and continue with the queen of spades! Assuming that South follows low, which is likely on the bidding, discard your seven of hearts on the queen of spades. It does not cost anything to make this loser-on-loser play, because you are merely substituting a spade loser for a sure heart loser.

North wins the spade with the king, but can do you no harm. He can't put South on lead for the club return that would defeat the contract, and you arrive home in a blaze of glory. The only other trick you lose is to North's ace of trumps. This will teach North not to double you in the future with some such hand as:

♠ K J 10 6
♡ A K 8 4 3 2
◇ A 3
♣ 9

WORDY GURDY

BY TRICKY RICKY KANE

Every answer is a rhyming pair of words (like FAT CAT and DOUBLE TROUBLE), and they will fit in the letter squares. The number after the definition tells you how many syllables in each word. To win $10, send your original rhymes with your definitions to this newspaper. All entries become the property of UFS, Inc.

1. Absorbed with Yang's counterpart (1)
2. Questionable cash (1)
3. No decoy (1)
4. Conceited monarch's term in power (1)
5. Shakespeare's Tally-hos (1)
6. Alaskan brown bear's horoscope (3)
7. Pollster shellfish (2)

Thanks and $10 to Mara Green of Oakbrook Terr., IL for # 6. Send *your* entry to this newspaper.

ANSWERS: 1. IN KIN 2. MOOT LOOT 3. NIL SHILL 4. VAIN REIGN 5. BARDS CARDS 6. KODIAK ZODIAC 7. GALLUP SCALLOP

10-19

© 1979 United Feature Syndicate, Inc.

LITTLE PEOPLE'S PUZZLE

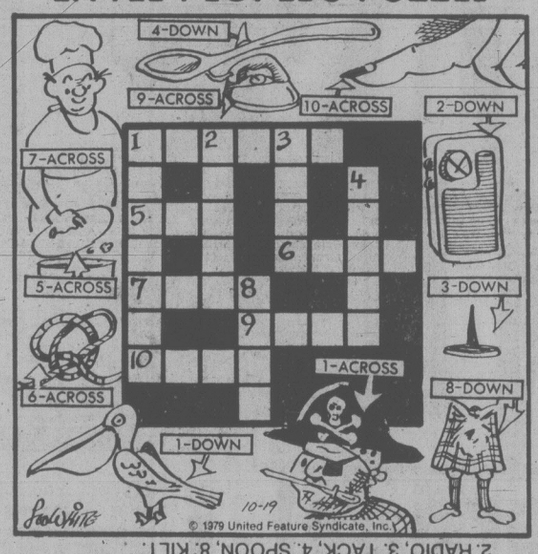

ANSWERS: Across—1. PIRATE, 5. LID, 6. KNOT, 7. COOK, 9. IRON, 10. NAIL. Down—1. PELICAN, 2. RADIO, 3. TACK, 4. SPOON, 8. KILT.

CRYPTIC CROSSWORD

ANSWERS TO THURSDAY PUZZLE

ACROSS
1 Good spirits
9 Eat
10 Allotment
11 Press
13 Cynical
14 Needle
16 Senate
18 Opulent
19 Lathe
20 China clay
21 Act
22 Leading role

DOWN
2 Out
3 Draws
4 Palace
5 Retinue
6 Trenchant
7 Keep in touch
8 At all events
12 Executive
15 Leeward
17 Stolen
19 Layer
21 Awl

CLUES
ACROSS
4 On air journey, youth leader becomes giddy (7)
8 Sport in the packaging department? (6)
9 To carve ham (7)
10 Indicates letters used in incantations (6)
11 Give ear to silent reform (6)
12 Letter used in the manner of a buccaneer (8)
18 Defer mail open to change (8)
20 Producer of electricity from Monday (6)
21 Trivial insult (6)
22 Thus, being lawful, make an appeal (7)
23 Be relevant to animal appearing (4, 2)
24 Stuck in this place with a theologian around (7)

DOWN
1 Lamb, say, is extremely bad (7)
2 Right in leaving out selected passage (7)
3 Horn learnt badly (6)
5 Cut down on affection, receiving none at all (8)
6 Has rig-out which is showy (6)
7 Marked correct time? (6)
13 Suitable to place in monkey (8)
14 Fake produced by a blacksmith? (7)
15 Giving permission for hiring (7)
16 Verbal saying? (6)
17 Salty South African class of goods (6)
19 Agriculturalist at the helm? (6)

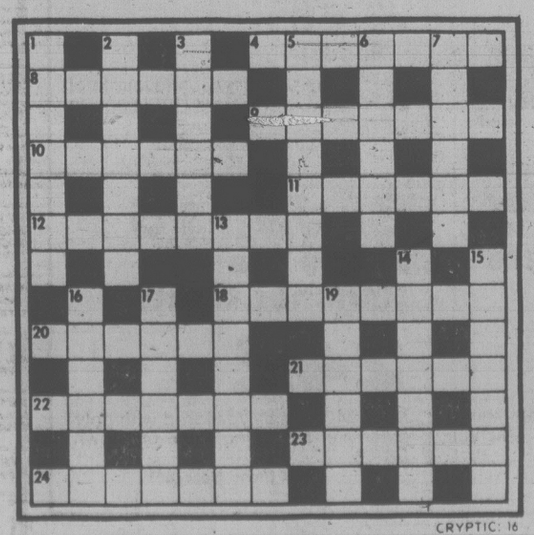

SOLUTIONS MONDAY

YOUR HOROSCOPE

Astrological Forecast for Saturday, October 20, 1979
By SYDNEY OMARR

ARIES (Mar. 21-Apr. 19): Avoid direct confrontations. Humor, patience and diplomacy represent your three best allies. Know it and act accordingly. Accent on contracts, partnership proposals and marital status. Surprise social invitation could be a highlight.

TAURUS (Apr. 20-May 20): Go slow, read between the lines, be alert to methods of streamlining current technique. Accent on diet, nutrition, general employment opportunities. Don't be discouraged by suggestions which point to necessity for revisions. The number 4 could play key role.

GEMINI (May 21-June 20): Creative process is stimulated. You can get message across in dynamic, fascinating manner. Member of opposite sex is sincere and you will know it. Another Gemini figures prominently. You gain through written material.

CANCER (June 21-July 22): You have chance to improve property, beautify surroundings. Check safety devices. Select quality material, build on solid base. Taurus, Libra, Scorpio individuals play significant roles. What you own is worth more than originally estimated.

LEO (July 23-Aug. 22): Maintain emotional equilibrium by laughing at your own foibles. Special calls, messages, relatives and short trip dominate scenario. Open dialogue with one who nurses a grudge, justified or otherwise. Pisces, Virgo natives are in picture.

VIRGO (Aug. 23-Sept. 22): Accent on production, investment, financial gain. Cancer, Capricorn person figure prominently — and so does the number 8. Older individual lends benefit of experience in constructive manner. You'll locate what had been "missing."

LIBRA (Sept. 23-Oct. 22): You get what you go after — know it and proceed accordingly. Cycle high, circumstance favor your efforts. Highlight independence, initiative and direct approach. Reaffirm objectives. New contact could lead to "something big."

SCORPIO (Oct. 23-Nov. 21): Area previously dark will receive benefit of greater light. A dream, properly interpreted, could prove prophetic. What appeared to be a setback will boomerang in your favor. Look behind scenes for valid conclusions. Answer to question is affirmative.

SAGITTARIUS (Nov. 22-Dec. 21): Friend proves loyalty by aiding you to regain sense of direction. Emotional involvement can prove beneficial. Emphasis on fulfillment, getting major points across. Give full play to intuitive intellect.

CAPRICORN (Dec. 22-Jan. 19): Accent on joy which results from solid achievement. Gemini, Sagittarius native figure prominently. Horizons widen — path is cleared for promotion, added prestige and recognition from one you admire. Social activity accelerates.

AQUARIUS (Jan. 20-Feb. 18): Good lunar aspect emphasizes travel, long-distance calls, special opportunity related to publishing and communication. Another Aquarian, a Leo and a Scorpio might play significant roles. Be willing to "dismantle" for ultimate purpose of rebuilding on a more solid base.

PISCES (Feb. 19-Mar. 20): Emotional involvement is magnified. Nothing occurs halfway — for now, it is hot or cold, with no "lukewarm" in picture. Married or single, love is a dominant factor. Creative juices flow. You'll feel more alive and glad of it.

IF OCTOBER 20 IS YOUR BIRTHDAY . . . you are basically loyal, sensitive, emotional and prescient. Cancer, Capricorn persons play important roles in your life. Relationship that started towards end of last year is flowering. What originally was a cause for brooding could now be a reason for optimism. You succeed when following first impressions. You have a knack for sensing pulse of public. You can be especially successful in dealing with women or products designed for women.

FUN WITH FIGURES

By J. A. H. HUNTER

"That's interesting," Ted exclaimed, putting down his pen. "You're only a teenager, but I guess you know what a reciprocal is."

Bill nodded. "Sure. You write one over the number, like a third is the reciprocal of three."

"Okay, then listen to this," Ted told him. "If you add the squares of the reciprocals of your age and mine you get the square of the reciprocal of Ruth's age."

(Answer Monday)

Yesterday's answer: WOOLS was 13376.

CLASSIFIED ADVERTISING

Vancouver Island's Largest Shopping Centre in Print

386-2121
Monday through Friday 8 a.m. to 6 p.m.
Saturday 8 a.m. to 5:30 p.m.

386-2121
Monday through Friday 8 a.m. to 6 p.m.
Saturday 8 a.m. to 5:30 p.m.

CLASSIFIED ADVERTISING RATES

All rates quoted are for insertion in both the Daily Colonist and Victoria Times.

SPECIAL PRIVATE PARTY WORD RATES
10 word minimum
1 or 2 days
15c per word per day
3 to 5 consecutive days
12c per word per day
6 consecutive days or more
10c per word per day

Real estate, mobile home, rental, clubs, organizations and business advertising does not qualify for these rates.

GENERAL WORD RATES
10 word minimum
1 or 2 days
19.75c per word per day
3 to 5 consecutive days
16.00c per word per day
6 or more consecutive days
13.75c per word per day

SEMI-DISPLAY LOCAL RATES
Any advertisement which varies from 6 pt. regular classified style shall be considered semi-display.
14 agate lines per column inch.
1 or 2 days
71.50c per agate line per day
3 to 5 consecutive days
64.50c per agate line per day
6 or more consecutive days
57.25c per agate line per day

NATIONAL AND OUT OF PROVINCE RATE
Regular Classified 20c per word.
Semi-Display 75c per agate line.
14 agate lines per column inch.

BIRTH NOTICES
Up to 30 words $4.00
Each additional word 15c

DEATH NOTICES, MEMORIAL NOTICES AND CARDS OF THANKS
61.50c per count line per day
3 consecutive days
53.25c per count line per day

PRIVATE BOX NUMBERS
$3.50

Contract rates for local businesses available on request.

DUNCAN OFFICE
Advertising, Circulation, Editorial and General Information,
746-6181.
109 Ingram St. V9L 1N8

TERMS OF PUBLICATION

F.P. Publications (Western) Limited shall not be liable for non-insertion of any advertisement beyond the amount paid for such advertisement.

In the event of error occuring the liability of F.P. Publications (Western) Limited shall not exceed the charge for the space actually occupied by the item in question.

All claims of error in publication shall be made within 12 hours thereafter and if not made shall not be considered. No claim will be allowed for more than one incorrect insertion not for errors not affecting the value of advertisement.

All estimates of cost are approximate. Advertisers will be charged with space actually used.

All advertising copy will be subject to the approval of the Victoria Press, who reserve the right in its sole discretion to classify, reject or insert copy furnished.

All advertisements must comply with the British Columbia Human Rights Act. This act states no advertisement may state or imply a preference, limitation or specification on the basis of an applicant's race, religion, colour, marital status, ancestry, place of origin, age; or sex (unless the matter relates to the maintenance of public decency AND prior approval has been obtained through the Human Rights Branch).

While every endeavor will be made to forward replies to box numbers to the advertiser as soon as possible, we accept no liability in respect of loss or damage alleged to arise through either failure or delay in forwarding such replies, however caused, whether by negligence or otherwise.

NOTICE OF COPYRIGHT

Full complete and sole copyright in any advertisement produced by F.P. Publications (Western) Limited is vested in and belongs to F.P. Publications (Western) Limited, provided, however, that copyright IN THAT PART AND THAT PART ONLY of any such advertisement consisting of illustrations, borders, signatures or similar components which is, or are, supplied to Victoria press by the advertiser in the form of reproduction proofs, veloxs, engravings, etc., and incorporated in said advertisement shall remain in and belong to the advertiser.

CIRCULATION INFORMATION

The Daily Colonist 383-4111
Victoria Times 382-3131

Wherever carrier service is maintained, $4.50 per month.

By mail — Vancouver Island and Gulf Islands, $7.00 per month, $20.00 per 3 months, $40.00 per 6 months, $80.00 per year. Rest of Canada, $8.00 per month, $22.50 per 3 months, $45.00 per 6 months, $90.00 per year.

Outside Canada, $20.00 per month, $240 per year.

BY MAIL
Saturday Times Only
Sunday Colonist Only
Canada 60 cents per copy, $30.00 per year.
Outside Canada, $1.10 per copy, $55.00 per year.

The Daily Colonist Second Class mail registration No. 0516.
Victoria Times Second Class mail registration No. 0625.

ISLAND REPRESENTATIVES
Duncan, Chemainus—
Mr. HILTON HOLT 746-6181
Nanaimo 753-2766
Lake Cowichan 749-6206
Port Alberni—
Mr. Fred Suhr 723-8312

CLASSIFICATION INDEX

VITAL STATISTICS
1 Births
8 Cards of Thanks
308 Cards of Thanks
305 Deaths and Funerals
312 Florists
310 Funeral Directors
309 In Memoriams
313 Miscellaneous
311 Monuments

NOTICES
14 Announcements
16 Catering, Banquets and Reception Rooms
15 Coming Events and Meetings
20 Lost and Found
18 Places to Visit
17 Restaurants

EMPLOYMENT
28 Employment Service
21 Help Wanted — General
22 Office Help
26 Part Time — Temporary Help
24 Sales Persons and Agents
30 Situations Wanted
23 Skilled Trades
25 Teachers

BUSINESS SERVICES
36 Services Directory

PERSONAL SERVICES
33 Bands, Musicians and Orchestras
40 Business Personals
43 Dancing
42 Education
41 Legal Services
71 Music Teachers
39 Personals
34 Pre-Recorded Music
32 Trade Schools
38 Travel

MERCHANDISING
83 Aircraft
117 Antiques and Arts
78 Bicycles
80 Boats and Marine
65 Building Supplies
93 Cameras, Supplies and Photo Finishing
127 Chicks, Poultry, hatching Eggs, Supplies
101 Children's Miscellaneous
116 Coins and Stamps
135 Farm Implements
60 Fuel
97 Furniture
105 Garage Sales
120 Garden Supplies
99 Groceries, Meats and Produce
130 Heavy Equipment and Machinery
128 Livestock, Supplies and Events
100 Miscellaneous for Sale
103 Miscellaneous Wanted
109 Miscellaneous to Rent
77 Motorcycles
70 Musical Instruments
125 Pets and Supplies
96 Ranges, Stoves and Furnaces
92 Sporting Goods
81 Sailboats
115 Swaps
63 Timber
98 TV, Stereo, Radio Sales and Service
112 Wanted to Rent, Miscellaneous

AUTOMOTIVE
155 Automobile Financing and Insurance
164 Auto Body and Painting
168 Campers, Trailers and Motor Homes
166 Cars and Trucks Wanted
150 Cars for Sale
148 Lease Vehicles
149 New Car Directory
160 Parts, Accessories and Service
151 Sports, Import Cars
158 Tires
154 Trucks, Buses and Vans
156 U-Drive and Auto Washing

ACCOMMODATION
185 Convalescent and Rest Homes
175 Hotels
178 Summer Homes, Cottages and Resorts
181 Tourist Accommodation

RENTAL
201 Apartments to Rent, Furnished
200 Apartments to Rent, Unfurnished
203 Apartments Wanted
206 Duplexes to Rent
207 Duplexes Wanted to Rent
202 Furniture to Rent
215 Halls, Warehouses, Stores and Offices to Rent
197 Housekeeping Rooms to Rent
199 Housekeeping Rooms Wanted
211 Houses to Rent, Furnished
210 Houses to Rent, Unfurnished
212 Houses Wanted to Rent
190 Room and Board
191 Room and Board Wanted
193 Rooms to Rent
194 Rooms Wanted
204 Shared Accommodations

FINANCIAL
155 Automobile Financing and Insurance
233 Mortgage Loans and Insurance
234 Mortgages for Sale
230 Personal Loans and Insurance
235 Wanted to Borrow

REAL ESTATE
280 Acreage for Sale and Wantec
240 Business Opportunities
241 Business Opportunities Wanted
247 Commercial or Industrial Properties
258 Condominiums
253 Country Homes and Properties
270 Exchange Real Estate
290 Farms for Sale and Wanted
263 Garages for Sale, Rent, Wanted
293 Gulf Island Properties
250 Houses for Sale
265 Houses Wanted to Buy
295 Listings Cancelled
268 Listings Wanted
271 Lots for Sale
294 Mainland and Out-of-Province Properties
169 Mobile Homes and Parks
273 Property for Sale
274 Property Wanted
244 Revenue Property
245 Revenue Properties Wanted
259 Townhouses
285 Up-Island Properties
256 Waterfront Properties

1 BIRTHS

HOWLAND — Len, Ruth (nee Bradshaw) and Robert announce the arrival of Peter Graeme, 8 lbs, 13 ozs, on October 4, 1979. Thanks to Dr. P. Walsh and the Saanich Peninsula Hospital staff.

MACDONALD — Valerie, Eric and Kisa are thrilled to annouce the world premiere of Zoe Katrina, 7 lbs. 6½ ozs. on October 15, 1979, at Victoria General Hospital. Resounding applause for doctors J. P. White and J. Cox and maternity staff.

RUTHERFORD — Born to Dave and Lynn (nee Hawthorne), a beautiful daughter, Megan Elizabeth June, 8 lbs. 6 ozs., on October 12, 1979. A sister for Devon and Colin. Thanks to Dr. J. L. Campbell, intern Forrester, Ingrid, maternity staff and especially Daddy.

14 ANNOUNCEMENTS

USED SKI EQUIPMENT SALE
Sunday October 21st at the Tillicum Drive-In Swap & Shop, Jeune Bros will be selling all of their used ski equipment at tremendous savings: boots $2.50 and up; skiis $5 and up; poles, bindings and many other odds and ends at low, low prices. All sales final.

NANAIMO SINGLES CLUB
Harvest Ball to be held at Pleasant Valley Hall Doumont Road, Nanaimo, Saturday, October 20, 9:00-1:00. Music, Sunny Daze. All single, divorced, widowed, separated persons welcome. Admission $3.50 each. Refreshments served.

MYRIAD THEATRE
Comedy/improvisation. Adults and children. Now accepting bookings for Christmas '79 season. 385-9528.

PORTRAITS
FOR CHRISTMAS
By T. Andriessen Booth, in pencil, charcoal, pastel, oil. 598-1358

BALLROOM AND LATIN
American dancing. Beginner, intermediate and advanced. Registration, Monday, October 22, 7:30, Eagle Hall, View St. 592-3194.

WHO IS STEPHANIE? SHE'S AT your bookstore: Victoria's own novel.

ST. ALBAN'S CHURCH RUMmage sale, 1468 Ryan, 12-3 pm., Saturday, October 20th.

RUMMAGE SALE, ST. ALBANS Hall basement, Saturday October 20th, 12-3, 1468 Ryan Street.

15 COMING EVENTS AND MEETINGS

SOUTH VAN ISLE LIONS BINGO
OAP HALL
FRIDAY OCT. 19
EARLY BIRD 6:45
REGULAR GAMES 7:30
5 EXTRA GAMES
ADMISSION $1.00

ATHLETICS BINGO
EVERY WEDNESDAY
Garth Homer Centre
813 Darwin
Early Birds 6:45 p.m.

PENINSULA SINGLES' CLUB
Dance at McMorran's Seaview room, 510 Cordova Bay Road, Friday, October 26th, 9-1. Dress informal, floor show. All single, divorced, separated or widowed persons welcome. Tickets at Hillside Mall, for information and reservations call 479-7195.

PENINSULA SINGLES CLUB
Invites all single, divorced, widowed or seperated persons to their Sunday night coffee and dancing social. October 21 from 7:30-10pm at New Dimension studios, 755 Yates St. Free disco lessons at 7:30 sharp. For information call 652-1855

RUMMAGE SALE
By The
ARTHRITIS SOCIETY
WOMEN'S AUXILIARY
Good new and used items
Saturday, 20th October
10 am to 1pm
ST. JOHN AMBULANCE
941 PANDORA

FLEA MARKET
Sanscha Hall - Sidney.
Pat Bay Hwy and Beacon Ave.
Every Sunday commencing October 7, 9am-4pm. Items new & used - old & modern. Interest for all. Snack Bar. Admission: 25¢. Reservations: 656-3082.

TODAY'S SINGLE WORLD SPECIAL DANCE
At the Red Lion Banquet Lounge. For time and date call 383-9626, 24 hour recorded message.

COME TO THE VICTORIA SINgles Happening Dance, Oct. 19, The Leonardo DaVinci Centre, 195 Bay St. Designed for ages 25-55. Music by Mr. Music. Admission $4 each by ticket only, Hillside Mall Box Office or phone 474-2618, 388-9465, 384-5789.

HESQUIAT DANCERS PRESent benefit for Tofino hospital, childrens ward, commerating year of the child. Date: Friday, October 26th. Time: 7-10 pm. Place: Newcombe Auditorium, Victoria.

MARION SAWYERS XMAS WORKSHOP
Learn lots of Christmas sewing ideas. $5. Register now at Sawyer Sewing Centre, 388-6228

SINGLES SCENE CLUB HALloween Dance, Saturday Oct. 27th, 9pm. White Eagle Ballroom, 90 Dock St. Tickets available at Hillside Mall. Call 479-6050 or 382-9288 for information.

MINUS ONE CLUB DANCE FOR Widowed, Divorced, Seperated, 9:30pm, Oct. 19, Elks Hall, 732 Cormorant. Music by Blue Diamonds. 386-7098.

GROW THIN WITH OUR IDEAS. Canadian Calorie Counters. Open house, November 1st, St. Lukes Church Hall, 3821 Cedar Hill X Rd., 7:30pm. 477-5437.

ANIMALS CRUSADERS
Annual General Meeting. Sunday October 21st, 2pm, Legion Hall, 521 Superior St. Guest speaker, Mr William Leach.

I.O.F. #1004 FALL FAIR, SATurday October 20th, Eastern Star Hall, Harriet Road. Open 1:30, Pot Luck Dinner 5pm.

RUMMAGE SALE, GARDEN City United Church, 4054 Carey Road, Saturday, October 20th, 10 am til noon.

RUMMAGE, PLANT SALE, SATurday, October 20, 12-4 pm, Cordova Bay United Church, 5168 Cordova Bay Road.

HOME BAKING
HANDICRAFTS
Coffee and donuts. Saturday, Oct.20. 10 am-1 pm. Windsor Park Pavilion, Windsor Rd. Woodsworth NDP Club.

16 CATERING, BANQUETS and RECEPTION RMS

HAVE YOUR WEDDING reception tastefully decorated. Reasonable. For further information, phone Wedding Reception Decor Rentals, 479-6206.

GARCIA'S
Mexican and
International Cuisine
104-1551 CEDAR HILL X RD.
(in the Cedar Hill Mall)
Planning an Office Party
Banquet or Special Function?
Call us at 477-7744
Banquet Facilities
For up to 100
ample covered parking

GEORGE'S BAVARIAN BANQUET FACILITIES
1021 Pandora 383-7121
INTERNATIONAL CUISINE
3 DINING ROOMS AVAILABLE
SMALL OR LARGE PARTIES
Up to 150 Seating Capacity
ENTERTAINMENT
AVAILABLE ON REQUEST

THE PRINCESS MARY
Ballroom
Probably is the finest midsize ballroom in Victoria, some dates are still available for Christmas parties. Our facilities can accomodate 20-200 people comfortabley fnd our decor is worth a trip to the Mary to see. Call Lorne Dubay or Lorna McLaughlin to reserve your room. 386-3456.

COURTYARD INN
"LET US HELP YOU PLAN YOUR SPECIAL FUNCTION"
—MEETINGS —LUNCHEONS
—DINNERS —WEDDINGS
Our new COURT ROOM Banquet Facilities will graciously accommodate up to 80 persons.
850 Blanshard 385-6787

20 LOST and FOUND

LOST FEMALE DOG SHEPherd Cross, black and tan, Nanaimo dog license #899 on collar. Answers to name Kita. Lost in vicinity of Tatlow and Wain Rd., North Saanich. Please call 656-7516.

LOST QUADRA, ROGERS/ Douglas area, Neutered male cat, long haired gray, white on feet, stomach and chest. Please phone 479-6856 after 6pm or 385-0322 daytime.

LOST: FOUL BAY RD. CARnarvon Park area, male Corgi dog. Black back, white chest and paws. Children's pet. Answers to "Corky". Reward. 592-3867 or 477-6863 after 5.

LOST FROM 2009 COOK ST. birthday gift, beige 21" Hustler 10-speed bike with brown seat, serial # CO6935. If found or seen anywhere please phone 385-3597.

LOST: YELLOW AND BLACK Road King Motocross with large newspaper carrier on front. Spring shocks front and back wheels. Reward. 385-5886.

LOST: BETWEEN UNIVERsity and Camosun College on Henderson, hand knit pullover, navy back, diamond front. 382-4474.

LOST: SUNDAY, 15TH, VICINity Moss, Joan Crescent or ? Ladies tortoise-shell glasses. Adrien. 388-3811, 479-4495 after 5pm, reward $15.

$500 FOR LADY'S WRIST watch, round, gold color, bronze face, leather strap. Sold for the repairs owing within last year by watchmaker. 479-1065 after 6pm.

FOUND: BIG, LIGHT BROWN dog, with white paws, and a white streak from nose to forehead. 383-8845 10-7

LOST: 800-600 BLOCK YATES, Kodak C135-24 film. Childs fifth birthday party pictures. Phone Linda 383-8111 or 479-0456

LOST: BLACK & WHITE, young cat, black patches on eyes. Short, curly tail. Oaklands school area. Reward. 595-1265.

LOST: FOR ABOUT 2½ WEEKS, small black female cat, few white hairs on chest and 1 front leg. James Bay area. 383-1538.

LOST: 2 WEEKS AGO, MEDIUM size, 2 year old male, Golden Retriever, Spaniel cross. Reward. 592-2855

LOST: CHOCOLATE POINT SIAmese cat, female in Gonzales hill area. Answers to Charlie-Sue. 595-4229

LOST: LIGHT GREY COCKATIL with yellow and red on cheeks. Tattersal, Quadra area. 385-8198. Reward.

LOST: YELLOW LABRADORtype dog, male, called Caesar, Monday morning, Mt. Douglas Park. 721-3839.

BLACK LAB, ONE YEAR, LOST Sooke 17-mile area. 642-4633 or 477-7312

FOUND: KITTEN, GREY WITH orange markings, missing most of tail. 479-0154

LOST-GOLD BRACELET WITH Happy Birthday charm. Lakehill area. 479-1090

FOUND-10 SPEED BICYCLE near Lambrick Park School, identify to claim. 477-8011.

LOST: ON SATURDAY, LADIES Bulova watch, downtown area. Sentimental, 382-2087.

LOST: BLACK COLLIE ADULT male at Glen Lake. Reward. 478-9110.

FOUND: 1 TIRE (ON RIM) CORner of Johnston and Chambers. 652-2732, 477-9606.

FOUND: AFFECTIONATE tabby cat, needs home by Friday. Please call 652-5637.

FOUND: LADY'S 10-SPEED bike, red, Fairfield area. 388-9778.

LOST: GREY PERSIAN CAT, named "Sky", October 9th, Darwin Ave. Reward. 386-0858.

LOST: BROWN KEY CASE, SEVeral commercial keys, South Oak Bay, reward. 381-0332 or 479-5642.

FOUND: YOUNG SIAMESE FEmale cat with red studded collar, Fairfield. 384-1278

LOST: MAN'S WIDE GOLD wedding ring on Monday. 388-4268 until 5 pm. Evenings 382-9675.

FOUND: BLACK MALE LAB, very old, Mountain Rd. Helmcken district of Duncan. 652-4870.

FOUND ORANGE MALE CAT with collar, Fernwood area, near Vic High. 386-3738 evenings.

LOST-SIAMESE CAT, MALE, 1 yr. old, brown patch on stomach, Haultain-Florence area. 592-3102.

LOST: COLWOOD SCHOOL area brown and black Persian cat, large yellow eyes. 478-2806.

LOST: BROWN SHOULDER bag with valuable papers. Old Esquimalt Road. Reward. 478-2993.

LOST: GOLD ROPE CHAIN bracelet, Tuesday night in Downtown area. 387-5077.

LOST: GOLD ROPE CHAIN bracelet, Tuesday night in downtown area. 387-5077.

FOUND: TABBY CAT, ESQUImalt area. 382-5963

FOUND: MALE COCKATIEL, Sidney area. 656-3314.

FOUND: BLACK CAT IN DOWNtown area. 479-7867.

FOUND: 6 MONTH OLD WHITE kitten, View St. 381-6840.

MISSING-GREEN SEKINE 10 speed. 382-1231.

BUYING
OR SELLING
CLASSIFIED
ADVERTISING
CAN FILL
YOUR NEEDS

21 HELP WANTED GENERAL

ADVERTISEMENTS IN THIS CLASSIFICATION MUST COMPLY WITH THE BRITISH COLUMBIA HUMAN RIGHTS ACT

DAILY RENTAL MANAGERtrainee required, previous rental or auto experience desirable. Individual must be mature and capable of taking on responsibility with an expanding firm. Victoria Press, Box 522.

EXPERIENCED ALTERATIONist on ladies and gentlemens clothes.
HENRY'S TAILORS
598-3913

HAIRDRESSER NEEDED
Busy established beauty salon on Saltspring Island, requires licenced hairdresser for permanent full time work. Call 537-2356 after 5

LOCAL MUSIC STORE REquires organ teachers for Fridays and Saturdays. Knowledge of popular music and electronic organs required. Experience not necessary. Dave, 386-6339.

IMNT (INTERNATIONAL Method of Model Training) instructors needed in Kelowna, B.C. Starting at $5 an hour. Please send information to Victoria Press Box 505.

CERTIFIED DENTAL ASSISTant wanted for downtown general practice. Duties to commence Jan.2. 1980. Salary commensurate with experience. Victoria Press Box 506.

MATURE LIVE-IN HOUSEkeepr-companion for semi-invalid lady. Phone 383-4423, between 9 and 4 weekdays or 721-3509, evenings and weekends. Some lifting, ten days off.

FULL TIME DISPATCHER
For local taxi company. Experience necessary with good knowledge of city. Shift work. Send applications to PO Box 743, Victoria.

ENTHUSIASTIC PEOPLE REquired for full-time and part-time day and evening work. Please apply in person to: The Manager, McDonalds Restaurant, 1567 Cedar Hill X Rd.

FULLY QUALIFIED CLIMBER required, to do climbing, topping and pruning. All gear provided, $10 per hour, if fully experienced. Apply 205-3400 Douglas, Victoria, B.C. 382-4274

EXPERIENCED FULL TIME maintenance helper required for downtown hotel. Please send application with references or resume to P.O. Box 1145, Victoria B.C, V8W 2T6, Att: John Perri.

COUNTER PERSON/PURchaser required for Iron Worker. Minimum 3 years experience in related industry. Salary negotiable. Reply Duncan Iron Works 746-5147.

SUZY CREME CHEESE
Requires mature experienced salesperson, pleasant personality with a flare for up to minute fashions. Please call Mrs. Singleton, 598-7212 for interview.

PERSON TO CLEAN AND maintain large home, hourly or contract price acceptable, must be reliable and good worker. Steady, part time employment. Victoria Press Box 528.

EXPERIENCED PROMOTION person required immediately to assist in co-ordination of special event. Temporary full time position. Phone Gayle Massie, Bastion Theatre Co., 386-8301.

HOUSEKEEPING AND COOKing needed. $500 month plus room and board. Mature and capable person. Start immediately through December. In Gulf Islands. 112-246-3351

$353.88 WEEKLY GUARANteed. $58.90 daily. Start immediately. Homework. Free information. Helena, PO Box 6521, Victoria.

$356 WEEKLY GUARANTEED, work 2 hours daily at home. Start immediately. Free. Mr. Heart, P.O. Box 194, Saanichton, B.C. V0S 1M0.

HOBBY AND CRAFT STORE requires part time help weekdays and Saturdays. Experience helpful but not necessary. Reply to Victoria Press Box 502.

LOVING DAYCARE NANNY required immediately for 2 preschool children, my home. Please supply references. Reply 383-4017.

OLDER PERSON TO GIVE LOVing care to girl 2 and boy 8. Monday-Friday, 8-5pm. Some housework expected. 477-3806 after 5pm

LOVING CARE REQUIRED for two year old boy, two to three mornings a week, your home. Cadbora Bay, UVic, or Gordon Head area. 477-8043

WANTED: MATURE, EXPERIenced, live in housekeeper, for an elderly invalid lady, some lifting. Salary. Days 595-9310, evenings 592-1797

IMMEDIATE EMPLOYMENT for caretaking couple, adult building, light maintenance and cleaning, live in. Apply Victoria Press Box 461.

WINDOW CLEANER WANTED, experienced preferred but will train. Must not be afraid of heights and a fast worker. Apply to Victoria Press Box 901

CERTIFIED DENTAL ASSISTant for Orthodontic office. Apply in writing stating experience and qualifications to Victoria Press Box 517.

MECHANIC
To work full time only in Langford area, must be licenced. Call 478-0002 after 8pm.

EXPERIENCED FULL TIME assistant storesperson required for manufacturing company in Sidney area. Reply Victoria Press, Box 521.

HOUSEKEEPER FOR ONE lady. Good plain cook. Preferably sleep in. Private room and bath. References required. Reply to Victoria Press Box 523

PROFITABLE, EXCITING, AND challenging business, in food supplement, cosemetics, and jewelery. Call 384-2797 for appointment.

WANTED-LOVING NANNY FOR two wee girls, ages 2 and 3, afternoons Monday to Thursday and all day Friday. Our home, Rockland-Fairfield, 382-2010

GOLDSTREAM INN REQUIRES Waitress/Waiter. Must be experienced with cocktail and beer service. Call Terry 478-9893 after 7pm.

MATURE WOMEN TO COME IN weekdays 3-6 pm. to tend 2 children age 7 and 12. References preferrable but not essential. 721-3518 after 6.

MATURE MANAGER FOR 21 suite apartment in return for free one bedroom suite. Good gardening a must. No children or pets. Reply to Victoria Press 542

MEAT CUTTER
Wanted immediately for supermarket in Port McNeill. 956-4404.

WANTED: COORDINATORS for a fun and profitable Project Independence. Call between 9-5pm. 381-5722.

SEE FOR YOURSELF-LOCAL Amway distributors are enioying extra income. We show you how. Reply Box 6211, Victoria.

MIND YOUR OWN BUSINESS. Full or part time. Discover the Shaklee Business Opportunity today. 384-7293

WANTED: RESIDENT MANager couple, for small modern, easy care building, near downtown. 384-5827

21 HELP WANTED GENERAL

ADVERTISEMENTS IN THIS CLASSIFICATION MUST COMPLY WITH THE BRITISH COLUMBIA HUMAN RIGHTS ACT

POSITION:
Placement Development Coordinator
SALARY: $117.50 per week
A temporary part time position (4 hours a day, 5 days a week) is available.
DUTIES:
The coordinator will be contacting employers in the Western Communities of Victoria in person and through the local media, also will be marketing individual clients who are seeking employment. The coordinator would also be responsible for the promotion of Outreach Services in the Western Communities.
QUALIFICATIONS:
A valid BC drivers licence. Successful applicants will be required to use their personal vehicle for business purposes on an expense account basis.
Secondary school graduation. Perference will be given to applicants with business and or sales experience.
Must enjoy working with the public and should be familar with Sooke, Colwood, Langford, and Metchosin districts.
CLOSING DATE: October 29/79.
Apply in writing: Attention K. Bishop, Western Community Outreach, 2789 Claude Rd. V9B 3T7

Douglas College
requires a
PUBLIC SERVICE LIBRARIAN
This is a full time position, commencing January 1, 1980. Duties will include: responsibility for a campus library, collections work, reference and orientation services to students, and liaison with faculty and administration at the campus. Experience will be an asset.
Salary range $17,875 - $28,986 (1978/1979 rates). Attractive benefit package.
Please reply before November 5, 1979, including a resume (quoting competition #79-530) to:
Personnel Dept.
Douglas College
P.O. Box 2503
New Westminster, B.C.
V3L 5B2

PLANNING ASSISTANT
This is a temporary position (up to 5 years), responsible to the Executive Director for assisting in the planning, development, and co-ordination of the Physical Plant, and in the management of building and renovation programs.

This position will appeal to persons with technical or university education in a related discipline and some experience in planning or job site supervision, preferably in the health care field.

Apply in writing, by November 9, 1979, with details of education, experience and salary expectations to:

MR. GORDON FRITH
Executive Director
Nanaimo Regional
General Hospital
1200 Dufferin Crescent
Nanaimo, B.C.

AVON
DON'T WASTE TIME. Sell Avon part-time. Earn good money and set your own hours. Openings-
Pearce, Abbey, Parker, Piedmont, Uplands, Dalhousie, Beach Dr., Lone Tree, Foul Bay Rd., Rockland, Victoria, Oliver, Newport, Casa Marcia, Arbutus, 7-Oaks, Saanich, Ontario, Pembroke, Erie, Graham, Harbinger, Oscar, Grant, Dysart, Rudlin, St. Andrews, Battery, Vining, Vancouver, Blackwood, Seward, Toronto, Wildwood, Michaigan, Spring.
Call 384-7345

PRINCIPAL FINANCIAL CENTRE
Downtown location, opening soon, requires two sales-oriented persons as investment consultants. Successful applicants will earn in excess of $25,000 their 1st year if they are energetic, confident and highly-motivated. Experience in a related field would be an asset.
Mail or deliver resume to 1821 Fort Street, Victoria, B.C., V8R 1J6, Att: Mr. Norris-Jones.

CARETAKING COUPLE
Experienced, mature couple required for December 1st 1979 or earlier for 141-suite, 3-building complex. Caretaking and grounds. No rentals or collections. Relief supervision. Competitive salary plus spacious 2-bedroom suite, pool, sauna, parking.
Call: 386-5353 or 384-2070 between 9-5 pm for interview.

TRAVEL AGENCY
Require immediately, experienced travel consultant. Must be familiar with all aspects of the travel industry. Well established and progressive firm. Travel and educational benefits. Salary negotiable. Interview by appointment only. Miss C. Crowther, Featherstone Travel, 477-0131

INTERESTED IN PHOTOGraphy? Gain experience doing team photos. We'll train you. Good 35mm single lens reflex camera, electronic flash, and car necessary. Must be available about 1 hour each morning and afternoon, and about three hours each evening for two weeks. Call collect 521-9593.

NANNY
Experienced nanny required to mind a 9-month-old baby boy in my home, Monday to Friday, four hours a day. References preferred but all applications will be carefully considered. Own transportation a necessity. Call 652-4339. Wages negotiable.

ADULT CARE HOMES WANTed. Fostering type adult care homes are needed for adult handicapped by mental illness. Rates begin at $426 monthly. If you can provide supervision, guidance, activation and support call the Victoria Mental Health Centre 387-6311 weekdays 8:30-4:30.

PROCESS CAMERA OPERATOR
Must have previous experience making line and half-tone negatives and PMT prints. Apply in person to Island Blueprint, 905 Fort Street.

LAND SURVEYOR
B.C. land surveyor or senior legal survey instrument man, required for Vernon office immediately. Telephone 112-542-1235 days 112-542-7640 evenings or write Box 264, Vernon, B.C.

MANAGER TRAINEE
Top gross company has immediate needs for several individuals in the Victoria area. Starting salary to $15,000 plus excellent benefits package. If interested please send resume including salary history to Victoria Press Box 248.

WAITER/WAITRESS DAYshift. Experience a must. Apply in person. 477-7219. 3838 Cadboro Bay Rd.

21 HELP WANTED GENERAL

ADVERTISEMENTS IN THIS CLASSIFICATION MUST COMPLY WITH THE BRITISH COLUMBIA HUMAN RIGHTS ACT

UNIVERSITY OF VICTORIA
requires
LIBRARY ASSISTANT II
Immediately
$882 to $984 per month

Duties will include typing and filing of purchase orders; book-in-hand transcription of information onto required forms; a variety of clerical tasks involving file maintenance, reports etc., and other library duties similar in scope and complexity.

Qualifications include high school graduation or completion of commercial courses; accurate typing at 50 w.p.m. (electric typewriter); knowledge of foreign languages one of which MUST BE RUSSIAN. One year's work experience with previous library experience a distinct asset; ability to learn library routines quickly and perform accurately over sustained periods.

Apply in person to Personnel Services, Sedgewick Building, University of Victoria, no later than October 24, 1979.

A typing test will be administered.

RESIDENT CARETAKER MANAGER
23-1 bdr. apt. no children, easy maintenance, approx. 3 hrs. per day. Ideal for retired or semi-retired couple. British American Realty Ltd. 385-1431, 947 Fort Street.

A PROGRESSIVE ISLAND DEAlership is looking for an agressive, self starting individual, fully experienced in all phases of Recreational Vehicle Sales. For appointment phone Mr. Allan at 383-3635.

SCISSOR WISARDS
Burnside West. Wanted hair stylist, clientele not necessary but helpful. 382-1413, after 5, 479-9237

NEEDED-A LOVING NANNY for 2 boys, 5-9pm. 4 days per week. Call 477-4050. Salary negotiable.

TYPESETTER AND PASTE UP person required for print shop. Willing to train accurate typist. Send resume to Victoria Press Box 512.

EXPERIENCED FULL TIME and part time waiter/waitress. Apply to Maple Leaf Restaurant, 1213 Douglas.

WE NEED A LOVING NANNY to take care of us while our Mommy's at work, we are 7 and 4. Oakland area. 595-4847.

PERSONAL WANTED FOR restaurant, experience not necessary. Please apply in person between 3-5 weekdays, 721 Johnson

PLEASANT TELEPHONE CONtact work available, hours 9-2:30 or 5-9pm. Hourly wage. Call 382-5433

PART TIME TELLER REquired for local bank. 10 to 15 days per month. Experience preferred. Call Mrs. Lambert 388-4395.

EXPERIENCED RELIABLE cleaning lady for home, Carey Wilkinson area. 479-2141 after 5pm.

FLORAL DESIGNER REquired, must be fully-experienced, permanent full-time position. Call 382-4274, Mon-Fri.

MOTHERLY LADY FOR OCCAsional sick and school holiday care for 2 children. Majestic Dr. area. 721-5376 after 4:30pm.

MANAGER FOR 32 SUITE apartment. No pool. No children or pets. Good gardening. Reply to Victoria Press Box 543

CONSTRUCTION COMPANY requires despatcher, some light office work. Victoria Press Box 426.

MATURE SITTER, IN MY home, for two pre school girls. Own transportation. No housework. Marigold area. 479-4765

LIVE-IN COMPANION FOR ELderly lady, Oak Bay, meals and light housework, 5 day week, Victoria Press Box 544

EXPERIENCED WAITress/waiter for King John Restaurant, 2668 Sooke Rd, Colwood. Apply in person. 478-6312.

PARTS AND COUNTER PERson for local appliance shop. Victoria Press Box 504.

COMPANION, LIVE IN, COOKing and housekeeping. Immediately. 382-0319

VOCAL GUITARIST, MUST have experience, variety and versatility. 386-9919.

DAYTIME BABYSITTER REquired for 4 year old boy, Glanford area preferred. 479-6471.

FULL-TIME COFFEE SHOP waitress-waiter, dayshift. Apply in person to 707 Pandora.

BABYSITTER NEEDED, DAYtime, St. Joseph's School area. 479-1776.

COUNTER PRESSER REquired. Part-time for start. Call Gwen, 595-3722, before 10 am.

KIND, EXPERIENCED SITTER for 2 year old boy. 5-9 pm. Jubilee area. 595-2618.

MATURE LIVE-IN COMPANion for elderly lady in Saltair. Ph. 246-3748.

EXPERT CARETAKER COUple, 65 modern suites. 592-7678.

EXPERIENCED HAIRDRESSer required, Victoria. 658-5914

SAANICH RENTALS LTD.
Requires mature full time rental mechanic. Experienced in rental procedures and customer relations. This business offers continuing growth with future expansion. Starting salary range from $1200-$1500. For further information and interviews please call 477-5112.

22 OFFICE HELP

ADVERTISEMENTS IN THIS CLASSIFICATION MUST COMPLY WITH THE BRITISH COLUMBIA HUMAN RIGHTS ACT

KEYPUNCH
Excellent opportunity in accountants firm for keypunch operator, 1-2 years working experience. Some background on IBM 3742 an asset. Salary $900 plus.

PRIME PERSONNEL
320-1070 Douglas Street,
385-7012

EXPERIENCED PARALEGAL
Required by Victoria law firm for corporate and real estate work. Part-time, (approximately 20 hours per week). Flexible hours. Salary negotiable. 388-6155.

NANAIMO LAW OFFICE
Requires legal secretary with minimum three years' experience including basic knowledge of conveyance, divorce, foreclosure and general law. Employment to commence Nov. 26/79. All replies confidential. Reply to P.O. Box 779, Nanaimo.

FULL TIME BOOKKEEPER, approx. 4 hours per day, downtown. Sourve documents to trial balance, payroll accounting, financial statements, monthly statistical reports. Details of previous experience with reply. victoria Press Box 520.

22 OFFICE HELP

ADVERTISEMENTS IN THIS CLASSIFICATION MUST COMPLY WITH THE BRITISH COLUMBIA HUMAN RIGHTS ACT

TWO CONVEYANCING SECREtaries required for local law office, one junior to start immediately and one senior to start December 17th. Salary commensurate with experience. Phone Mrs. McColl 388-6666.

EXPERIENCED DISPLAY ADvertising salesperson needed immediately to fill position with award-winning weekly newspaper. Reply with resume to The Progress, Box 368, Parksville, B.C.

SECRETARY ACCOUNTING Clerk familiar with one rite system and payroll an asset. Salary open. Mail resume to PO Box 2218, Sidney, V8L 3S8.

FAMILY PRACTICE RECEPtionist starting afternoons. Duties: telephone reception, typing, bookkeeping. Victoria Press Box 549.

WANTED-AGGRESSIVE JUnior clerk for financial office. Some credit experience helpful but not essential. 385-9774.

LAW FIRM REQUIRES SECREtary, MAG Card or similar experience preferred. Send resume to Victoria Press, Box 514.

SECRETARY REQUIRED BY Trust Company. Please send full resume to Victoria Press Box 527.

23 SKILLED TRADES

ADVERTISEMENTS IN THIS CLASSIFICATION M

28 EMPLOYMENT SERVICE

ADVERTISEMENTS IN THIS CLASSIFICATION MUST COMPLY WITH THE BRITISH COLUMBIA HUMAN RIGHTS ACT

RESUMES THAT GET JOBS. Professionally prepared. Personal, confidential service. 385-6145.

RESUME OR DATA SHEET professionally prepared, phone 384-5659. Fee $35.

30 SITUATIONS WANTED

COMPUTER
Analyst/Programmer
WORLD WIDE EXPERIENCE IN COMPUTER TECHNOLOGY BOTH IN RESEARCH AND ADMINISTRATION. AVAILABLE FOR INTERVIEW NOW. CALL 384-8313 FOR FURTHER DETAILS.

RETAIL MANAGEMENT
Position wanted. 19 years experience in retailing. Owned and operated business. Diploma in Retail Ex. Management. Resume available upon request. Victoria Press Box 546.

RETIRED COUPLE WISH TO sit a house, condominium or apartment for Jan., Feb., March 1980, or Feb, March, preferably in Oak Bay area. References available in Victoria. Contact G. E. Jones, 12120-129 St. Edmonton, Alberta, T5L 1H2.

RETIRED COUPLE LOOKING for position as apt. manager/caretaker. 20 years experience dealing with the public in retail sales, staffing and bookkeeping. Experience in carpentry, electrical and plumbing. Victoria Press Box 515.

BOOKKEEPER, 16 YEARS EXperience, complete sets of books to trial balance, entries in general ledger, computerized or hand posted systems, wishes full time employment. Phone Rodger Mount at 388-5630.

IF YOU ARE INTERESTED IN hiring a Scotish trained accountant and bookkeeper, then I am your man. I am 59 years of age, in good health and have worked both sides of the Atlantic. 386-1621 ask for Mr. Dick Corrance.

COMPUTER PROFESSIONAL Analyst/Programmer, 15 years data processing experience in Business Systems Applications. COBOL, RPGII, S/32-34, S/370, R.J.E. Available for development or maintenance. (604)477-4027.

PLUMBER REQUIRES PERmanant position, recent arrival to B.C. 15 years trade experience in 3 countries. Application for B.C.T.Q. approved. Clean drivers licence. Call Ed 721-5086 after 5 pm.

YOUNG SCOTTISH WOMAN wants employment in hotel. Has a Diploma in Hotel Management and experienced in all aspects. Available at 658-8507.

PART-TIME HOUSEKEEPer/companion, light duties 5 days a week for mobile person. Oak Bay area. Wages negoitable. 595-8863, mornings or evenings.

RESPONSIBLE YOUNG woman would like job training, but will consider motherless home or kitchen help. Phone between 8-5, 385-3894.

HARD WORKER, WILL DO house cleaning, child minding, companionship, gardening, etc. Office and day care experience. References. $5 hour. 382-7415

Bonded experience cleaning ladies. Reserve now. Available December 3rd, '79. Victoria Domestics Unlimited, 595-1268.

WOMAN WILL SIT INvalid/child on occasional basis. No lifting, references, 595-3645. Best just after 5:00 pm.

EXPERIENCED PAINTER. Home repairs. Fencing. Landscaping. Cement work. Estimates. 478-7059.

DUTCH GARDENER, FALL cleanup, pruning etc. Free estimate. 388-6529, 479-2968.

EXPERIENCED HANDYMAN, painter, carpeter, roof repairs, etc. 383-0463.

GOOD WORK. LOW RATES. Gardening, painting, gutters, cleanups. Andy 592-7381.

PAPER HANGING
Interior painting. 479-7816, 479-9215 after 4:30 pm.

EXPERIENCED PAINTER needs work, exterior and interior. Small plaster repairs. 592-7137.

CERTIFIED DENTAL ASSISTant, part time or full time work. 724-1647.

WILL BABYSIT DAYTIME MY home. Will provide references if needed. 656-7186.

EXPERIENCED TRUCK DRIVer, full time or part time. 721-3935.

HOUSECLEANING WORK wanted, 6 hours or more per day. 385-7886.

EXPERIENCED CERTIFIED dental assistant, seeking work. 383-6875.

TEENAGE BOY WANTS WORK fishing prawns or dogfish. Call Mark at 282-3460.

RELIABLE, WARM DAYCARE, many years experience. Gov't subsidized. Colwood. 478-5184

PENSIONER SEEKS PART time job. No heavy work. Victoria Press Box 540.

QUALIFIED CAMP COOK, baker available immediately. Victoria Press Box 541.

HOUSECLEANER, 8 YEARS experience, needs work, please phone 479-2050.

ROOFER — CEDAR, SHAKES and duroid, 20 yrs. experience. 382-9179

RENT—A—KID
Help with odd jobs, 387-5506

JOURNEYMAN STONE MASON for hire. Gary 381-0526.

MAN WILL DO GARDENING and yard cleanup. 658-5005.

CLEANING LADY WANTS work. Phone 386-1710 evenings.

33 BANDS, MUSICIANS AND ORCHESTRAS

SHADY CREEK
Country-country rock.
For New Years Eve and after. Phone Dave 386-3929

CHURCH CHOIR NEEDS A qualified organist for performances and weekly rehearsals, salary to be discussed. 479-0426 or 479-1316 after 5:30 pm.

HAVE FENDER BASS AND amp, am just getting started in country music, will you help me practice or jam anywhere Victoria to Duncan. 743-4653.

A LEGACY RECORDING ISN'T expensive it just sounds expensive. Legacy Productions 386-5501.

WANTED: BALLSY COUNTRY rock lead guitarist and drummer, vocals an asset. 598-2415, after 11 am.

DRUMMER WANTED FOR weekend band, must be versatile with some vocal. 642-5855 or 656-4772.

WANTED: BASS PLAYER AND lead guitar (mor). Girls welcome. 382-6615, 384-3377 after 5 pm.

MUSICIANS
Need space for storage and practice? Call Cheetah 381-2122.

34 PRE-RECORDED MUSIC

SPINKY'S
Priced to Fit Your Budget.
BAR SERVICE available
656-1652

CJR
Canned Music
BOOK NOW FOR CHRISTMAS
382-3811, 598-4717

34 PRE-RECORDED MUSIC

CANDU MUSIC
ENTERTAINMENT SERVICES
384-5521.

Rock & Roll Machine
Canned Music
478-9251 Harry

ARION'S
CANNED MUSIC
Available Nov. and Dec. 595-4376

STEELY'S CANNED MUSIC. For a deal you'll listen to. Carter, 478-7785. John, 112-743-9290.

PRO CAN ENTERTAINMENT. Music for any and all environments. 381-6132.

MUSIC MAN CANNED MUSIC. Christmas bookings still available. 479-8043.

36 BUSINESS SERVICES AND DIRECTORY

Accounting

FOR EFFICIENT YEAR round bookkeeping, contact Barbara Watts Bookkeeping Services, 382-3633, 598-2946.

FULL ACCOUNTING SERVICE for small businesses, qualified and experienced. 384-5990.

PROFESSIONAL SERVICES D. N. LANE 382-9920 morns.

Alterations

ESPERANZA'S
Ladies and gents alterations. 382-1883.

Appliance Repairs

ABC ELECTRIC
Rebuilt vacuums $39. and up. 382-7221.
VICTORIA SHAVER CENTRE Parts and repairs for shavers and all personal care appliances, 382-7721.
TELE-TECH APPLIANCES Parts and repairs for all major appliances, stoves, refrigerators, washers, etc. 385-6783. One stop service at 83 Yates St.

THE BLUE ARMY
385-7755

Appraisals

P. G. JACKSON LTD.
Real Estate Appraisals
(450) 1070 Douglas 388-9102

Auto Glass

BOSSOM GLASS CO. LTD.
"OUR PRICES ARE LOWER"
382-3031 382-0222
WINDSHIELDS

Babysitting

RESPONSIBLE MATURE NONsmoker wanted for occasional evening and weekend daycare for 4 year old. Gordon Head, must have own transportation and like dogs. 477-7685.

BABYSITTING IN MY HOME, small children, only working couples need apply, transport can be arranged. 383-5901. Town and Country area. Good references.

TIRED PARENTS! DO YOU need a weekend alone? Mothering Heights offers excellent care and playmates for your children while you are away. 479-0496.

NEED A VACATION? EXCELlent care of your children and your pets in your home. 658-8016 evenings.

WARM, LOVING PERSON TO look after 15 mos. old daughter, part time for working mother. James Bay area. 384-9012.

COMPETENT DAYTIME BABYsitter required for active 4 year old and 1 year old in their home. 592-5651.

WILL BABYSIT CHILDREN IN my home, Cloverdale area, days only. 381-5747.

BABYSITTING, ANYTIME OF the day, my home. I love children. Phone Char 383-7278

GOOD CHILD CARE IN ESTABlished family home. University area. 477-2513.

WILL BABYSIT DAYS, EVEnings, $1 hourly, $6 daily. 385-6907.

OFFERING DEPENDABLE, before and after school care. Richmond School. 598-1003

EXPERIENCED DAYCARE, Colwood area. 478-7469

Brick Layers

25 YEARS' EXPERIENCE, fireplaces, chimney repairs, house facings, etc. Doug, 479-5975, 595-4758.

Building Survey

BUILDING SURVEYING
Building inspection from foundation to roof. R. Kirkpatrick, 478-1560 evenings.

Cabinet Making

SAVE UP TO 50% ON YOUR new kitchen. Reface with unfinished cedar. You finish and save. Other woods available. 479-8056

Carpenters

Concrete Work!
Patios, walls, sidewalks, steps, driveways, etc., formed and finished. Free estimates gladly given.
Western Form Rentals Ltd
days 658-5122 nights 658-8018

RENOVATIONS AND ADDItions, sundecks built and repaired, sunroofs, carports, concrete sidewalks. All workmanship guaranteed. Free estimates. 382-4858.

F. J. CONSTRUCTION. ALL sorts of carpenter work, additions, alterations, finishing, framing, etc. Private and commercial. Free estimates. Call Fred Jorgensen, 642-3075.

RENOVATION BSMTS
Carpentry, electrical, drywall. Immediate service. Evenings 595-1327

LICENSED (INTER-PROVINcial) carpenter, estimator, all carpentry work, additions, alterations, very competitive prices. References. 658-5887.

FRAMING, FINISHING, stairs, patios, Dormer windows. Basements. Renovations. Devine Construction, 658-8879.

COMPLETE HOME CONstruction services. Hour or by contract. Sidney and North Saanich 655-0295

CARPENTER, 30 YEARS EXperience. Rumpus rooms, small renovations, additions. No job to small. 652-1614

CARPENTRY AND GENERAL maintenance, all trades, 30 years experience. Free estimates. Greg, 478-9161.

PERMA CONST. LTD.
FREE ESTIMATES, 384-2323

CARPENTER WILL DO FRAMing, renovations and small jobs. Phone Chris 479-7323.

FINISHING RENOVATIONS, free estimates. K.W. Woodworks 479-5089.

QUALITY ADDITIONS, RENOvations and repairs. Call Jim at 479-5447 or 479-3714.

CARPENTRY, CONCRETE TO finish, by hour or contract. 477-9448.

CUSTOM FINISHING, COMmerical and residential. Qualified tradesman. 652-5527.

ISLAND FRAMING
652-3572

36 BUSINESS SERVICES AND DIRECTORY

Carpenters

REVOVATIONS, ANY KIND, 37 years experience, 656-4947.

FRAMING CREW AVAILABLE. Call Case 652-3433.

SMALL JOBS A SPECIALTY. Call 598-2920

FRAMING CREW AVAILABLE soon. Phone Bob 652-5527

Carpet Cleaning

THE BLUE ARMY
385-7755

REGIONAL CARPET CLEANing. Steam Cleaning, living room, dining room and hallway, $45. 478-8518, 478-3057.

PHIL'S CARPET CLEANING, steam cleaning carpets, chesterfields, chairs. 474-1808.

SPECIALIZING IN CARPET shampooing and house cleaning, janitor service, low rate. 386-0846

Carpets and Linoleum

EDGAR and MINER
650 HILLSIDE 388-6208
Carpets and Custom Draperies
"A PROFESSIONAL APPROACH WITH GUARANTEED SERVICE"

BEAVER HOME CENTRE
1580 Hillside 595-1225
Carpeting a new home or recarpeting your present one see the Homemakers. Contact Mal Connors, 595-1225
You Install! We Install!
12 month warranty on our installations.

HOURIGANS
CARPETS AND LINOS LTD.
FLOOR COVERING SPECIALISTS
715 PANDORA AVE. 386-2401

18 YEARS EXPERIENCED carpet layer. Cheap for cash. Installations, repairs, restretch. Phone Master Power Wash 384-6818 anytime.

CARPETS AND LINO INstalled, reasonable rates, free estimates. Phone 383-6791.

CARPET AND LINO. WE LAY the best and fix the rest. 479-0782.

Cement

Concrete Work!
Patios, walls, sidewalks, steps, driveways, etc., formed and finished. Free estimates gladly given.
Western Form Rentals Ltd
days 658-5122 nights 658-8018

READY-MIXED CONCRETE when you want it — we deliver on weekends. Smaller jobs a specialty. Personalized, friendly service. Phone 478-3522 (24 hrs) or 388-5464 pager 611, Small Load Cement Products Ltd, 2650 Nobhill Rd.

G AND R CONCRETE FINISHers, all type of concrete work. No job too small. 383-8985 after 4. 388-9820.

B&B CONCRETE WORKS Will do concrete work, sideworks, driveways, basement floors, etc. 383-5471.

FORMS, CEMENT WORK, steps, foundations, sidewalks, etc. Steve Laszlo 479-4756.

Cleanup Service

4 BROTHERS
ALL AREA — 479-6112
FREE ESTIMATES ANYTIME
NO CHARGE AND UP
Yard, Basement, Garage, Etc.
Hauling and Bobcat Service.

$20
Man with pickup. Anything, everything. Fill it to the brim. 474-2669.

STUDENT, SMALL TRUCK. Yard cleanup, light delivery. Murray 721-5440 mornings, after 6 pm.

REASONABLE CLEANUP. Yards, basements, etc. also hauling, free estimates. 479-5823, 656-5671.

CLEANUP MAN AND EMPTY truck looking for work, reasonable. 385-7965.

YARD CLEANUP, GARDENing, composts, basements, at fair price, 388-4752.

CLEANUPS, BASEMENTS, attics, yards, composts, and junk hauling. 658-5406.

OAK BAY CLEAN-UP, BASEments, composts and hauling, 658-5406.

HAULING AND CLEANUPS. Basement, yard, compost. Free estimates. Eugene's, 383-3528.

CLEAN-UP YARDS, COMPOSTS and basements, prompt service, reasonable rates, 478-4943.

TRUCK AND MAN FOR HIRE, cleanup, hauling, moving, etc. Reasonable. 384-5210.

WILL PICKUP ANYTHING, BIG or small. Call Paul, 478-6832.

Contractors

WHEATON CONSTRUCTION LTD.
General Contractors
Building Consultants
385-5702

FARMER CONSTRUCTION
Design — Renovations
388-5121

T.&C. BUILDERS LTD.
Framing
385-5293 385-8587

SEMI-RETIRED CARPENTER wants small renovations, carports, steps, cabinetry etc. Reasonable rates. 721-3286, Victoria.

ISLAND FRAMING
652-3572

Drafting

ARCHITECTURAL STRUCTURal drafting services, renovations/custom plans. Guaranteed work, hourly/contract. 479-0896.

Draperies

HOURIGAN'S
Floor Covering Specialists
CUSTOM DRAPERIES
—Bedspreads—
PROMPT IN-HOME SERVICE
715 PANDORA AVE. 386-2401

Dressmaking

DRESSMAKING, DESIGN, Alteration, restyling and repairs, all work guaranteed, 478-3236 after 4pm.

DRESSMAKING AND ALTERAtions, Lots of experience. 479-6655.

LADIES AND MEN'S CLOTHing, all sewing. 479-6387.

36 BUSINESS SERVICES AND DIRECTORY

Drywall

THE BLUE ARMY
385-7755

DILIGENT DRYWALL CO. Installation and finishing of gypsum wall board. All work guaranteed. 595-0119.

"SPRAYMAN"
Specializing in all types of texture ceilings and wall, satisfaction guaranteed. 652-3601.

DRYWALLING, BOARDING and taping, free estimates, satisfaction guaranteed. 474-2057

LOWEST PRICES
All phases of drywall, available immediately. 383-5439

Electrical Contractors

RG HELLER ELECTRIC
Resident, commercial, small industrial. Old home rewiring. Very reasonable rates. 478-4032, if no answer 385-5335.

LICENCED ELECTRICIAN will do small or big electrical wiring jobs from ranges to motor control and houses. Free Estimates. 381-6910

$15 SER. CALL
B Lic. Electrician, 25 yrs exp.
A-1 Service Electric 388-4413

OLDER HOMES REWIRED — NO down payment. We finance at bank rates with approved credit. EDDY'S ELECTRIC—385-7666

DO YOU HAVE SMALL ELECtrical wiring jobs? No one is interested? Please call evenings, 652-5809.

LICENSED ELECTRICIAN will do new wiring, rewiring, stove repairs, 479-9765.

WIRING JOBS, SERVICE calls at prices you can afford. 656-5294

ELECTRICIAN, FREE ESTImates. Call Bernie 386-1094.

HOME OWNERS
Any electrical jobs? Call 386-4035.

Excavating

4 BROTHERS
ALL AREAS — 479-6112
FREE ESTIMATES ANYTIME
Leveling, backfilling, Bobcat service, backhoe, trucks, tractors, rototilling. Topsoil, gravel, etc.

MANSELL BOBCAT SERVICE. Weekend specialists. Call 478-9458, 478-2570, for leveling, backfilling, septic fields, post holes, sand, gravel or topsoil supplied, spread, leveled. Basements dug, landscaping and rockwork.

QUALITY WORK AT REASONable prices by reliable established Contractor. Cats, backhoe and trucking. Call Barnes Construction Services 479-2595.

ROBERTSON'S EXCAVATING Track machine with backhoe. Roads, basements, backfilling. 595-8530.

MAN, BOBCAT AND PICK-UP, $18. an hour. 652-9957.

Fencing

ISLAND CHAIN LINK
Fencing in wire or wood
Small jobs a specialty
477-0332.

EUROPEAN CRAFTSMAN, ALL types of fencing and repairs. Guaranteed work. Gordon Head, 721-3759.

Flooring and Sanding

M & M FLOOR
COMPLETE FLOOR CENTRE
Hardwood, Carpets and Linos
532 William St., 384-0343
Nights: Al, 386-3078
Mike, 652-4308

Gardening

4 BROTHERS
479-6112 ALL AREAS
FREE ESTIMATES ANYTIME
ROTOTILLING, hand tillers to tractors, 24" wide to 5'.
GENERAL yard cleanups, grass cutting, edging, trimming, beds, etc. regular maintenance.
NEW LAWN preparations, older lawns repaired, landscaping.
BOBCAT SERVICE, LEVELING, SPREADING, DIGGING UNDERBRUSH ETC.
HAULING topsoil, stone, gravel, bark mulch, etc. Small or large quantity.
TRACTOR service, grass, brush.
HARD WORKING manual labourers for odd jobs. 479-6112
RESIDENTIAL, COMMERCIAL

QUALITY LANDSCAPING LTD. Pruning, gardening, maintenance and cleanup. New lawn preparation, power raking. Monthly rates, 30 years experience. Reasonable prices, free estimates. 478-5114, 478-4216.

Harvey's Landscaping
15 years experienced Chinese Gardener, new lawns specialty, fencing, garden design, all phases. 479-7078, 384-8621.

CREATIVE LANDSCAPING Dutch horticultural background. 477-7882.

JENNINGS GARDENING COMplete garden service, commercial and residential. 477-9869

Glass and Glazing

—MAYFAIR GLASS—
Residential — Commercial
Insulating Glass-Storm Windows
Full Service Glass Shop
790 Spruce St. 384-8721

Gutter Cleaning and Repairs

GUTTER, DOWN PIPES, DRAIN tiles, chimneys repaired, roofs demossed, repairs and replaced, chimneys repaired. 479-8196.

G.R. STEWART HOME IMprovements Ltd, 5" continuous aluminum gutter. Wooden gutters refurbished. 479-7086.

5" CONTINUOUS GUTTERS, special contractor rates. Old wooden gutters renewed. IRWIN INDUSTRIES, 382-5154. Free est.

10% FALL SAVINGS 10%
5" continuous gutter
BC ALUMINUM 479-7121

CLEANING, REPAIRS, LEAKS, painting, etc. Very reasonable. All work guaranteed. 388-4295.

Handymen

KAN-DU. FAMILYMAN WITH truck. Moving, clean-up, garden rotatilling, general handyman. Let Kan-Du work for you. 386-2695.

GENERAL HANDYMAN SERvice. Plumbing, electrical, carpentry, fast, reasonable, references. 478-1841.

NEIGHBOURHOOOD FIX—IT Listed under handymen in the yellow pages 477-1260

Hauling

4 BROTHERS
Pickups, dump trucks, topsoil, sand, gravel, stone, fill, bark, mulch, etc. Bobcat service. Cleanups, Estimates. All areas. 479-6112.

QUICK SERVICE, HAULING, junk, cleanup, etc, Call Fong, 479-7078, 384-8621.

HAULING: TOP SOIL, SAND, manure, wood, garbage, etc. Eugene 383-3528.

¾-3 TON DUMP. CLEANUPS, Commercial and Residential. Anytime 385-7965.

36 BUSINESS SERVICES AND DIRECTORY

Home Improvements

SOMERSBY
Manufacturers of custom millwork wood windows, frames and doors. Finished lumber and mouldings, sanding and resawing. Weekdays 7:30-5:00
Cr. Hillside and Bridge 388-6645

THE BLUE ARMY
One Call Does It All
385-7755.

CANTERBURY DECORATING Renovations and Improvements. Complete decorating service. 479-3541.

BATHROOM RENOVATIONS, 20 years experience. Call John: 479-0695.

NEIGHBOURHOOD FIX—IT Listed under handymen in the yellow pages. 477-1260

Janitor Service

G&L CLEANING & MAINT INC. Complete Janitorial services and carpet cleaning. Commercial and Residential. Free estimates, 24 hours. Also compilete boat cleaning. 381-0296 Bonded and insured 383-7631

Landscaping

PATIO SLABS
24x24; 3 patterns. $2.85
Variety of sizes available.
Curbs, bike racks.
WESTERN FORM RENTALS
773 Cordova Bay Rd.
North of Fable Cottage
658-5122

Ewen Landscaping
New lawns, stonework, shrubs, specializing in low maintenance landscaping. 20 years experience. Truck and tractor service available. For free estimates call 658-8109 anytime.

4 BROTHERS
FREE ESTIMATES ANYTIME
Landscaping, new lawn preparation, rotofilling, leveling, hauling, topsoil. Stone, mulch, etc. Trees. Shrubs. Bobcat Service 479-6112.

Barker Landscaping
Lawn specialists, natural stone work, slate, general layout and design. Ideas, sketchings, complete garden maintenance. Free estimates. 595-8323.

Dutch Landscaping Ltd
Professional services in design and installation of new lawns, planting, and rock walls, etc. Free estimates. 478-1023.

CREATIVE LANDSCAPING Designing and redesigning. Artistic layouts. Free estimates. Dutch Horticultural background. 477-7882.

BAYD LANDSCAPING Free estimates and reasonable prices on all landscaping requirements. 478-4047.

QUALITY LANDSCAPING LTD. 30 years experience, all phases, low prices, free estimates. 478-5114, 478-4216.

SCOTIA LANDSCAPING Stone walls, fireplaces, facing, patio slate. 385-4874.

ED'S TRACTOR SERVICE. Rotovating, levelling. Yards and gardens. 479-2204.

Lawnmower Service

LES'S SMALL ENGINE CLINIC
Tune-ups, overhauls, sharpening. Pickup and delivery. 388-6408.

Lawn Service

LAWNMOWER SHARPENING at your home. Reels $20. Rotary $7. 7-9am 592-1056.

Locksmiths

GUARD YOUR PROPERTY with Guardian Locksmith, 592-4211. Complete mobile locksmithing service. Fast service. Reasonable rates.

Masonry

QUALITY MASONRY WORK, stone and brick retaining walls, fireplaces, etc. Guaranteed workmanship, servicing Vancouver Island. For a free estimate call after 5, 386-6639 or 383-1468.

M.C. MASONRY. BIG OR small, brick or block, fireplaces, faces, veneers and repair. 598-1618.

FIREPLACE FACINGS, ANY type of stone work, top quality. Reasonable. John, 477-1727.

EUROPEAN MASONRY stonework, all kinds of rock work and facing, retaining walls, 721-3604.

Miscellaneous Service

SAWYER SHARPEN SCISSORS 840 Fort St. 388-6228

HATE YOUR OVEN? FOR $25 we will clean it. 477-4714, after 5.

Moving

DRUM CARTAGE
The moving specialists. Pianos, antiques, heavyweights. Storage facilities, packing and crating. Reasonable rates, free estimates. Call 383-9861 and save $$$

MOVING???
C&M Cartage. Large or small moves. Very low rates. Phone 595-4376 day time or 656-3651, after 4 pm.

MOVES AND DELIVERIES. Experienced, efficient, insured. Eugene's, 383-3528.

LIGHT DELIVERY SERVICE, $9.00 a call. 592-7068.

Painters and Decorators

INTERIOR, EXTERIOR PAINTing. Guaranteed, excellent workmanship. Reasonable prices. Free estimates. Call Steve 382-6566 or Jim 385-7783 after 6 pm.

TARTAN PAINTING AND DEcorating, Old Country tradesman, special rates for Old Age Pensioners. Free estimates. 386-7182.

IF QUALITY AS WELL AS price is important. Call Specialty Painting at 595-4424 for a painting estimate. Fully QUALIFIED with solid REFERENCES!!!

CANTERBURY DECORATING Residential and Commercial painting, vinyl hanging, spray painting, free estimates. 479-3541.

W.E. FERRIDAY PAINTING, interior and exterior by experienced tradesman, No job too small, reasonable rates. 384-1513 days, 477-2843 evenings.

PAINTING AND DECORATING, reasonable rates, satisfaction guaranteed. Terms. 595-4905, 479-2473.

OLD AGE PENSIONERS PREferred. Interior painting. Yellow pages or Garth Glover Painting, 385-6422.

NOW IS THE TIME FOR INterior painting. For quality work and material, 28 years experience call 478-1254.

CLEAN, CAREFUL, REASONable painting. Sam Burrowes, 385-2820, Harold Simpson 386-7097.

INTERIOR SPECIAL. LOW prices. For quick and clean jobs. Call Your's, Douglas 388-9696.

INTERIOR/EXTERIOR PAINTing and repairs. Reasonable rates. Free estimate. 595-2109.

WAYNES PAINTING AND DEcorating. Finest work at reasonable rates. 386-7419.

36 BUSINESS SERVICES AND DIRECTORY

Painters and Decorators

PAINTER AND DECORATOR, 18 years experience, free estimate, guaranteed job. 598-8240

DECORATOR
Experienced in fine wall coverings. Estimates. 474-1397.

EXPERIENCED PAINTER needs work, exterior and interior. Small plaster repairs. 592-7137

WINTER RATES. ANY ROOM $30. Best references. 385-3398 or 386-8061.

JOURNEYMAN PAINTER, HAS own tools, will work by hour or contract. 478-3167.

SEMI-RETIRED PAINTER, clean tradesman, interior, equipped. 477-2555.

Paving

DRIVEWAYS, PARKING LOTS, tennis courts, subdivisions and patching. Free estimates. No obligation.
O.K. Paving Co. Ltd.
2840 Nanaimo St. 386-3414

VICTORIA PAVING CO. LTD. 652-4464 1779 Sean Heights
Driveways, parking lots, subdivisions and tennis courts. Free Estimates.

Plasterers

PLASTERING AND STUCCOing; also small jobs in patching and lathing. Ask for Jim. Evening calls welcome. 478-1118, Jimy's Plastering & Stucco.

FRIEDRICH PLASTERING and stucco. Patching specialists, older homes stuccoed. 656-2064.

PLASTERING, STUCCO, REpairs, reasonable, 479-4779.

COLEMAN PLASTERING Quality lath and stucco. 478-9976.

Plumbing and Heating

NEW FIRM
Renovations, new construction, discounts. Law and Son Plumbing Service Ltd. 658-8112. After hours, 658-8163.

THE BLUE ARMY
385-7755

PETERSEN PLUMBING Reliable, efficient plumbing at an economical price. Day, Cheryl 478-4322, evenings 478-4572.

DAVID'S PLUMBING Hot water tanks, plumbing fixtures, drain cleaning, and plumbing repairs. 386-8881

REASONABLE RATE PLUMBer, 24 hour service. Free estimates, 477-5742.

LOW COST PLUMBING REpairs, excellent workmanship. 386-6553 after 5 weekdays.

HOUSEHOLD PLUMBING, major/minor repairs, fast, reasonable, references, 478-1841.

D & S PLUMBING SERVICE, alterations and repairs. Reasonable. 478-0965.

PLUMBER, FREE ESTIMATES 479-1212

GORDON COOPER PLUMBING and Heating 1970 Ltd. 382-8644.

Refrigeration and Air Conditioning

BURNETT REFRIGERATION. Fridges and freezers serviced in your home. 382-4134 (24 hrs)

Roofing and Siding

PARKER JOHNSTON LTD. 1855 BLANSHARD. 382-9181 "Roofing Victoria Since 1935"

ALL TYPES OF REPAIRS AND roofing. Phone Central Sheet Metal 478-1814.

TAR AND GRAVEL AND Asphalt shingles roofing and repairs, for estimate call 382-4493.

SHAKES, SHINGLES AND reroofing. Free estimates. Reasonable rates. 656-3492, 386-9891.

CONTRACT CEDAR AND Asphalt roofer. 381-6787.

Sandblasting

PENINSULA SAND BLASTING and Coatings Ltd. Shop work or portable unit. 652-5732.

Saw Sharpening

TRY IT! YOU'LL LIKE IT! INSTANT SAW EXCHANGE Convenient pickup depots. Mitchell & Anderson; Clark Presto doors; Home Lumber; A & C Equipment; Windsor, Keating; Windsor, Mayfair; Windsor, Duncan; Can-West Bldg. Mat; Sidney Rentals.
CANDU SERVICE CENTRE 2825 Bridge St. 386-1122

Tailors

LEATHERWEAR ALTERAtions, repairs, remodelling, cleaning and dyeing. Elley's Leather Fashions. 738 Johnson, 383-7834

OAK BAY TAILORS Tailoring, alterations, ladies and mens quality leather alterations. 1826 Oak Bay Ave. 598-4131

BRITISH CUSTOM TAILORS 1311 BLANSHARD 383-2632

Tree Service

TOPPER TREE SERVICE We top trees, remove dangerous trees, prune shrubs and fruit trees. Fully insured. 595-0119.

KEN'S TREE AND HEDGE Service. Low rates for pensioners. 382-5310 evenings.

ISLAND TREE SERVICE. LOW rates, fully insured, dependable. 386-3047, anytime.

Upholstery

ACE UPHOLSTERY
477-0455
Quality workmanship. European craftsman. Free estimates.

Window Cleaners

JACK'S WINDOW CLEANING, residential and commercial, free estimates. Call 383-3481.

WINDOW CLEANING, AVERage house $12. Weekly or monthly as directed. 652-3703.

38 TRAVEL

GOING TO MAUI
Kaanapali Beach
PAPAKEA
1-bedroom condominiums including all facilities. White sand beach, swimming pool, sauna, whirlpool, barbecue ranges, putting green, tennis courts and all the comforts of home. Call 479-7117 before 5 p.m. or 382-7642 after 5 p.m. and weekends. Ask for Percy or leave message.

MAUI—BEACH FRONT
DELUXE 2 BEDROOM, FULLY FURNISHED CONDOMINIUMS. PLENTY OF RECREATION AND MILES OF SANDY BEACH. OFF SEASON RATES NOW AVAILABLE. BOOK EARLY. 383-4124.

MAUI
Deluxe 2 bedroom fully furnished condominium located on a safe sandy beach. Available immediately to Dec. 23, 1979.
OK Trucking Co Ltd, 386-3414

MAUI, 1-BEDROOM CONDOminium, available 11th April 1980 onward. Excellent view. Pool and beach. 478-8007.

TRAVELLER IN EARLY 30'S going Guatmala, looking for companion, preferably female. Phone 385-8727

FEMALE COMPANION WANTed to share condominium Jan.5, 1980-Feb.5, 1980 in Honolulu. Contact Nancy at 658-5854.

39 PERSONALS

SERIOUS: VERY ATTRACTIVE healthy divorcee, thirties, son eight, wanting correspondence with free professionally established respectable man under fifty. Must be affectionate, loving, communicable, stable, enjoys good music, travel, fun, social drinker only. Wish communication to lead to serious relationship. Will relocate on island. Send recent photo or write to C. Adams 3-2603 Meadowbrook, Windsor N8T 2X9.

PERSONABLE, HEALTHY, RETired gentleman, mid 50's, Victoria area, seeks discreet, no-strings, relationship with similar minded lady, 35-50. Please reply including first name and phone number to P.O. Box 173, Postal Station "E", Federal building, Government Road, Victoria, B.C., V8W 2M6.

IF YOUR TIRED OF BEING picked up? Single professional male late 20's, healthy, happy, personable, would like to meet same in slim, attractive empathetic single female. All photo's and replys returned. Discretion guaranteed. Victoria Press Box 547.

VERY ATTRACTIVE COUPLE looking for young lady companion to share good conversation, music, dining, travel. Appearance and personality important. Please reply Victoria Press Box 539 with photo if possible and phone number.

I'M LOOKING FOR AN AGRonomics student (maybe called Jose), who was in Victoria on Aug. 30, as a tourist from Venezuela. If you know him could you please call 383-1505 for an urgent personal message.

DON'T MISS THE SINGLES Scene Halloween Dance-Saturday Oct. 27, 9pm. White Eagle Ballroom, 90 Dock Street. Tickets available at Hillside Mall. Call 479-6050 or 382-9288 for information.

HOSTESS COURSE. FLOWER arranging, cake decorating, hors d'oeurves, party foods. Learn this variety every Thursday, my home. 8-sessions, $30, starting October 25th. 658-8739.

ATTRACTIVE HAPPY GO lucky lady, young for 40's, would like to meet tall, distinguished man who considers himself a gentleman. Victoria Press Box 518.

SENSUOUS, TALL, SLIM 45 year young widower would like to meet similar single female for companionship and mutual interests. Photo appreciated. Victoria Press Box 524.

MALE, 32, ENJOY'S BICYcling, outdoor's and travel would like to meet lady for companionship and outings. Please send name and number to Victoria Press Box 532.

DIVORCED PROFESSIONAL man, 40, wishes to meet woman 30-40 for serious relationship. Interests include classical music, reading, homelife. Reply to Victoria Press Box 537.

PREGNANCY AND BIRTH CONtrol counselling. Victoria Birth Control Clinic. For appointment phone 385-3351.

GENT WOULD LIKE TO MEET lady, 50 to 65 for outings, companionship. Victoria Press Box 516.

WELCOME NEWCOMERS. Let's get together, meet new friends and discover new opportunities. 477-0264.

REFINED GENTLEMAN, early 50's, seeks discreet, no strings relationship with lady 30-45. Victoria Press Box 548.

WHO CARES IF YOU ARE pregnant? Birthright does. Phone 384-1431.

VICTORIA SINGLES HAPPENing Dance, see Coming Events Column.

TODAY IS REALLY HARD, AND now is the time to phone.... NEED Crisis Line.... 386-6323.

ANGEL FACE
I LOVE YOU

40 BUSINESS PERSONALS

Unattached?
and fed up with the discos and clubs and the "Plastic" people you've been meeting??? If so, take the first step to social happiness by calling us.
VICTORIA
382-4434 or 382-5122
VANCOUVER
684-1593 or 684-2058
PERSONALIZED DATING SERVICE
See our television ads on Channels 5 & 12

LONELY? UNATTACHED? UNHAPPY? DISILLUSIONED? BORED? SHY?...
WHATEVER... OUR SKILLFUL EFFORTS TO LIGHT UP YOUR LIFE ARE ASSURED
WHY WAIT - CALL NOW
388-9153 (24 Hrs)
MATCHED SINGLES DATING SERVICE
DISCREETLY CONFIDENTIAL

INCORPORATE
$100 + FILING FEES
We prepare your incorporation papers over the phone - fast. For more information, call THE LAW SHOPPE of JACK D. JAMES, M.B.A., LL. B. TOLL FREE 112-800-663-3035 (in Vancouver area call 687-2442). Chargex and Mastercharge welcomed.

HAVE YOU HEARD? For just $100 monthly you can enjoy instant office facilities at CAPITAL HOUSE. Saving dollars makes Capital sense. Be sure to visit CAPITAL HOUSE today. The best office in town for less. 1815 Blanshard Street, opposite Hudson Bay Parkade. Tel. 388-7557. Ext. 228.

PROFESSIONAL TYPING AND secretarial services. Prompt, efficient. Fairfield. 385-9546, 384-7071.

RESUMES THAT GET JOBS. Professionally prepared. Personal, confidential service. 385-6145.

ROAN SOUND PRODUCTION. Tape Duplication, Recording Services, Weddings, meetings, etc. 384-6110.

PSYCHIC READINGS
Spiritual healing, Chakral energy changes with Leonard Thornton, Ph.D. Call 388-7861, ext. 307.

OFFICE PARTY? AVOID THE breathalyzer, charter a bus, book a clubhouse. Rod 386-8758 days, 385-8854 evenings.

BCRIC BCRIC
WE DELIVER INSTANT CASH.
PHONE ANYTIME 384-8691

MRS. PAYN-JONES, Trance medium. 386-3603

LONELY? WRITE EMILY Quest Friendship Bureau. Confidential. PO Box 5220, Victoria

SINGING TELEGRAMS, THE fun way to show you care. 383-7308.

TELEPHONE MESSAGE
Relay Service. $15 a month. Phone 384-7071

CARD READING IN DEPTH Seventh Year 652-1765

HIG

70 MUSICAL INSTRUMENTS

100 WATT HI WATT LEAD STACK
Now In Stock AT
NELSON'S MUSIC
1315 Government 385-9728

OCTOBER SPECIALS
ARIA classic guitar C/W case $105
HARMONY electric guitar C/W
Di Marzio pickups $199
AMATI trumpets $120
AMATI 4/4 violins $153
School rentals still available

Pamus
386-8475
CHARGEX—MASTERCHARGE
MUSICAL INSTRUMENTS
1108 Blanshard (at Fort) 386-8475

STRATO-KITS
Everything you need to build a Stratocaster electric guitar, including the strings. Just sand the neck and body, apply your own custom finish, assemble with a Phillips screwdriver (no soldering necessary). Only $239.00!!
Fender Precision $595
Fender Jazz Bass $595
Ibanez MC800 Bass $725
Ibanez SA-100 (335 type) $725
Ibanez Studio-50 $450
Ibanez Les Paul Custom $595
1956 Les Paul Gold Top $1,100

SOFT MUSIC
THE GUITAR SHOP
381-5814 381-5814

LOWREY ORGAN FALL CONCERT, featuring "TRIPP ZIEGLER" and the spectacular new Lowrey Organs. McLauren Theatre, UVic. Friday, Nov. 16, 8 p.m. Complimentary tickets available in the Piano and Organ Dept.

Woodward's
We have a Good Selection of used premium pianos.

3 KEYBOARD WURLITZER organ at $2595. While supply lasts.

Scott PIANO & ORGAN
SERVING VICTORIANS FOR 15 YEARS
1400 BLANSHARD 386-2434

ONE ONLY
TOP CONDITION THOMAS "CELEBRITY" FULL CONSOLE ORGAN.

NEW 1980 THOMAS ORGANS $1495. & UP.
SEE REG STONE
OR
BERNIE PORTER
PORTER MUSIC
725 CALEDONIA 382-9542
ALONGSIDE THE BAY
OPEN EVENINGS TIL 9

ROLAND RE 201 SPACE ECHO. Reg. $750. Now $550
ODDESSEY Ash Bass—Offers?
Lots of odds and ends.
Come on in and work out a deal.

CASTLE MUSIC
477-7625

TWO 12" ALTEC SPEAKERS (bass) in fender cabinet, one Ampeg B25 head, old but in good working order. One Gibson grabber, bass, with case, two years old, excellent shape, black with blonde neck. 595-4778.

HAMMOND DOLPHIN MODEL organ with automatic rhythm. SPECIAL $995.

SOUND OF MUSIC LTD.
1517 Quadra 383-0239

CONN ORGAN, MODEL 544 Minuet, excellent condition, full warranty. Solid state with rhythm, approximately 5 years old. $4250. Offers considered. Phone 477-6874, evenings.

BALDWIN PROFESSIONAL grand piano. For more information call
Baldwin Piano & Organ Centre
"across from The Bay"
1736 Douglas 381-0551

WOODWARDS
See our great selection of top quality older vintage pianos. Ask for Gary Walker. 386-3322

RICHARD DENZIL
PIANO TUNER—TECHNICIAN
Regulation, repairing, rebuilding.
388-9295

THOMAS ELECTRIC ORGAN, 2 manuals, 12 stops, 5 years old, excellent condition, electronically checked. Private owner, $535 cash. Phone 384-0143

ORGAN, YAMAHA, A-60, 16 auto rhythms, ABC fun blocks, etc. 6 months old. $1500. 382-6177 or 385-9895.

FURY BASS MAPLE NECK Kluson heads, one year old, Lab series bass amp 1-15" 135 watt head. 595-3467

ONE STOP MUSIC CENTRE
HALL-FAIRFIELD MUSIC CENTRE
728 FORT 385-3307

YAMAHA B12IR (ITALIAN style), 2 keyboards; special effects; as new; an orchestra at your fingertips. 385-7603.

YAMAHA F6 360 6 STRING acoustic guitar, new $275, selling for $135 firm. Martin Freres clarinet, new cork, $110. 383-5935.

PIANO WANTED FOR ADULT beginner, will store or buy. 382-8375, 382-7628.

BRAND NEW ROLAND ANALOG space echo. $700 or best offer. 385-4034 after 5.

DRUM CARTAGE
Piano moving. Reasonable rates. 383-9861.

ARMSTRONG FLUTE, EXCELLENT condition $230. 382-0493 evenings.

CLARINET FOR SALE, NEW condition, $170. 477-6827 after 5 pm.

GUITAR "GIBSON" ES330, AMplifier "Epiphone", trem and reverb, $800. 479-2550.

ROLAND SH2000 SYNTHESIZER, pre-set, with case. $700 cash, firm. 652-1294.

GIBSON-SUPER 400. EXCELlent condition. Must sell. $1595 OBO. 384-0892

VANTAGE GUITARS
Well made, effective guitars built with good materials at reasonable prices.
6000 VS double cutaway solid body w/2 humbucking pickups, phase switch, case. $279
8000 Artist double cutaway solid body, thru-body construction, brass to bras, w/2 humbucking pickups, phase switch, case $495
McMusic
COLWOOD
2244 Sooke Road 478-4622
Mon.-Fri. 10-7, Sat. 9-6

70 MUSICAL INSTRUMENTS

MENDEZ-OLOS TRUMPET. Excellent condition. Retail value over $650. Asking $375. 652-3302.

BRISCOE HARMONY CHORD organ, $50. Phone 383-0318.

71 MUSIC TEACHERS

Guitars — Drums
Learn quickly and learn correctly. Private professional lessons give RESULTS. Call now.
CASTLE MUSIC
477-7625

EXPERT PIANO LESSONS FOR any age. Day or evening in your home. Colwood, Sooke and Victoria. 478-9654.

PIANO LESSONS FOR BEGINning students, any age. My home. Simpson Sears area. 595-2229

TEACHER NEEDED TO GIVE guitar lessons for beginners in our home. 477-5067.

77 MOTORCYCLES

'79 YAMAHA SALE

XS 1100 SPECIAL	SALE $4,299
XS 1100 STD.	SALE $3,999
XS 750 SPECIAL	SALE $3,299
XS 750 STD.	SALE $3,199
XS 650 SPEC.	SALE $2,899
XS 650 SPEC. II	SALE $2,599
XS 400 F	SALE $1,899
XS 4002 F	SALE $1,649
RD 400F	SALE $1,849

TRAIL

XT 500 F	SALE $2,099
DT 250 F	SALE $1,549
DT 175 F	SALE $1,349
TY 175 F	SALE $1,339
DT 100 F	SALE $929
MX 100 F	SALE $839
YZ 100 F	SALE $1,199

MINI

YZ 80 F	SALE $769
GT 80 F	SALE $739
GTMXF	SALE $649

PLUS
NEW '78

SR500E	$1899
YB100E	$759

All prices include freight and set up.

MULLINS MARINE
921 Yates St. S5245
382-1928 382-4515

HONDA SUPER SALE

ROAD

79 CM185	SALE $1,299
79 CB400TI	SALE $1,599
79 CB400TII	SALE $1,799
79 CM400A	SALE $2,049
79 CX500	SALE $2,699
79 CB650	SALE $2,699
79 CX500 DELUXE	SALE $2,899
79 CB750K	SALE $2,999
79 GL1000	SALE $3,999

TRAIL

79 CT 90	SALE $929
79 CT 70	SALE $739
79 XL125	SALE $1,259
79 XL250	SALE $1,599
79 XR250	SALE $1,799
79 XL500	SALE $2,099

PLUS
NEW 77
CT125 Trails $989

MULLINS MARINE
Your
Honda Headquarters
921 Yates St. D5245
382-1928 382-4515

1980 HONDAS
NOW IN STOCK
Come an and see the new models
See us last . . .
Before you buy
VICTORIA HONDA
Harley-Davidson
2851 DOUGLAS 386-8364
DL5854

HARLEY DAVIDSON
79 Lowriders
Priced to sell
See us last . . .
VICTORIA HONDA
Harley-Davidson
2851 DOUGLAS 386-8364
DL5854

VESPA SCOOTER
2 step-through models from $1180
NEW MOPEDS from $365
ISLAND MOTORS
"By the railroad track"
602 Esquimalt Rd. 385-3515
DL5138

1970 BMW MOTORCYCLE WITH bags and fairing. 1976 BMW motorcycle with bags and fairing. 1974 Dnepr 600cc with side car. Spare BMW parts and motor. 642-5345.

1979 XS750 YAMAHA, 4,000 KILOmeters, excellent condition, under warranty, c[illegible] bar, back rack, plus 2 helmets. $3000 firm. 385-5591 after 5pm.

SELL OR TRADE 1973 HONDA 750, fairing and saddle bags, 474-2916.

1978 SUZUKI 100 TRAIL BIKE, excellent condition. $700. or best offer. 479-6279.

1977 YAM DT400, 12,000 KILOmeters, $900. 388-9087.

YAM 650, 76, 8000 MILES, cheap. 381-5998.

'78 YAMAHA 175, 1400KM., $1,000. or best offer. 384-0319.

125 BOLTACO TRAIL, EXCELlent condition, $400. 598-4763

1977 YAMAHA IT400, BOOTS, leathers, helmet. $925. 382-0063.

1977 YAMAHA 175 TY, $750 OR best offer. 386-7639.

MOPED VELO-SOLEX, LIKE new, and helmet. $300. 479-6954.

1972 500 SUZUKI, TWIN FAIRing and bags. $600. 479-9601.

77 HARLEY XLCR1000 CAFE racer, $3300. 479-0770.

77 MOTORCYCLES

1977 TY175 YAMAHA TRIALS, A-1 shape, low hours, asking $875 obo, (112) 743-9813 after 6 pm. Can be seen in town.

1974 HONDA 125 CB, ONLY 1300 miles. Excellent condition. Great first bike. Tested till July 1980. $550. 652-1983.

69, 750 NORTON ATLAS ON A matchless frame and 73-74, 250 Bultaco flat track, both partially apart. $1100 for both. 383-8558

1979 YAMAHA XS 750 STD., HELmets, gloves, spotless, 5500 km., $2995. Guthrie, Gillespie Rd. 642-5932 evenings.

1978 HARLEY DAVIDSON Sportster XLCH, back in school, must sell. 388-7081.

1968 BSA LIGHTNING 650CC, excellent condition, Nanaimo 753-7294 nearest $950.

1976 YAMAHA 360, GOOD CONdition, full faced helmet, $700. 656-1829.

1977 YAMAHA 650 EXCELLENT shape, $1500 best offer, 382-2691, 382-7081

1977 YAMAHA, 250 TRIALS, motor and transmission, $350. 479-7994 after 6 pm.

YAMAHA 75 WITH HELMET plus extras. $650 ONO. 595-6978 after 5 pm.

1976 KAWASKI 125 ENDURO, excellent shape. $625 obo. 479-8580.

78 YAMAHA IT250 ENDURO, $1150 or best offer. 384-0339 after 5

'71 HARLEY DAVIDSON Sportster, $2,800. or best offer. 382-5286.

1956 HARLEY DAVIDSON, shovel head top end, 84 cu.ins. $4400. 112-743-4943.

1978 SUZUKI 550-4, DRIVEN 6 months, 4,000 km., excellent condition. $2,300. 479-5807.

78 650 SPECIAL, 13,000 KMS, very clean, runs well, must sell, $2300. 477-7310 or 388-6647 after 6.

1977 KAWASAKI KZ200, EXCELlent condition in and out, 8300 km. $950. 479-8992.

1975 100 YAMAHA ENDURO trail, 1600 miles, excellent shape with new helmet, $580. 385-1790.

WANTED FOR 74 HONDA 550, handlebars, gauges, headlights, gas tank, 386-0375

MUST SELL, 72 650 YAMAHA, custom paint with lots of chrome. $1100 firm. 595-4429

SACRIFICE. 1977 YAMAHA XT500, excellent condition, $1,350 firm. 474-2934.

1978 YAMAHA XS500, CLEAN street bike, helmet, gloves. $1600. 598-7173

74 KAWASAKI 250 ENDURO, great shape, 4300 miles, $750. 595-7865 or 479-6249

1970 TRIUMPH 650 TR6, LICENCED, runs well, $450 firm. 652-3808.

MINI-BIKE, MOTOR NEEDS minor repairs. Any reasonable offer. 382-7457.

DON'T GET WET!
"BELSTAFF" Rain Gear...The only way to ride. Limited stock available.
BROOKLANDS
Motorcycles
937 Fort 383-5926
DL6121

SMALL MOTORCYCLE TRAILer, good shape, tested. $300. 477-9814.

78 BICYCLES

23" PEUGEOT 10 SPEED, $130. 21" ladies 5 speed, $65. 18" boys 5 speed, $60. 479-6110 after 5:30.

NORCO CARERRA 12-SPEED, 25" frame. Must be seen. $200 firm. 479-6914.

BOY'S LEADER 3-SPEED racer, excellent condition, $65. 595-3320.

MANS 10-SPEED SHIMANO BIcycle, very good condition, many accessories, $140. 384-9529.

RALEIGH FOLDING 3 SPEED, almost new, lock, carrier, $175 value, $115 cash, phone 384-0143

FOR SALE MOTOCROSS BIKE, good condition, $80. Phone 477-2308 Cam.

MENS 3 SPEED BIKE, $65. 382-0493 evenings.

APOLLO 10-SPEED, GOOD CONdition. 656-1479 after 6 pm.

GIRLS BIKE, ALMOST BRAND new. Please call 477-5527.

80 BOATS and MARINE

CONSIGNMENT SALE

18' SANGSTER
— 1978 Model
— 140 Mercruiser I/O
— Calkins trailer
$8,495

21' BELLBOY HTP.
— 1977 Model
— 188 Mercruiser I/O
— 4,000 lb. Galv. tandem trlr.
— low hours
— lots of extras
$15,995

24' REINELL
Command Br.
— 1975 model
— 225 HP OMC I/O
— Fresh Water Cooling
— Boathouse kept, immaculate and loaded.
$15,775

These and more at
YOUR
1-STOP
MARINE CENTRE
Mercury Marine
800 Cloverdale
385-1457

LOOK!
TRADE-IN PACKAGES
'78—26' HOURSTON sdn. $27,500
'75—26' CAMPION Toba C.B. $23,500
'78—24' CAMPION Haida C.B. $21,500
'74—21' GLASPLY $15,500
'77—21' CAMPION Skeena C.B. $16,900
'77—20' DOUBLE EAGLE, trlr. $14,900
'76—20' DOUBLE EAGLE $13,900
'74—20' DOUBLE EAGLE $9,950
'72—19' BRANDLMYR crsr. $3,950
'75—19' (6 metre) REINELL $8,450
'74—22' COBRA, Berkley jet, trailer $5,500
'77—18'6" SANGSTER $8,950
'79—17' SUNRUNNER, trlr. $10,900
'73—17' K&C, I.O. trlr. $4,500
'71—16' BRANDLMYR, '69 Merc O.B. $995

NOW IN STOCK
OVER 60
New Used Boats
bob whyte marine ltd.
SALES AND SERVICE
Corner Harbour and Resthaven
656-7286, SIDNEY
WINTER HOURS
EFFECTIVE OCT. 15
Tues.-Sat. 8:30-5:30
Sun. 12-5 Closed Mon.

ADVANCE YACHTS LTD.

1970 36' CHRIS-CRAFT TRI-CABIN
Twin 350 cu. in. GMC. 7.5 Koler gen., elec. heat, AM, VHF, C.B. radio's, sounder, anchor, windlass, grid and dinghy, new canvas, 2 heads, shower, elec. galley. Absolutely like new. $74,900

1958 30' CHRIS-CRAFT
Twin new 220 Crusaders. VHF, C.B., sounder, sniffer, electrogard, shore power, consta-volt, dinghy and much more. THIS UNIT IS IN BRISTOL CONDITION AND IS A MUST SEE! $29,950

1963 30' MONK EXPRESS
Built by Philbrooks. Planked hull, Chrysler marine inboard, AM, C.B., sounder, 2 anchors, wood stove, swim grid and transom door. EXCELLENT VALUE AT $19,995

1976 25' SABRE-CRAFT C.B.
233 Merc. I/O, C.B., sounder, anchor pac., camper canvas, grid and dinghy. $17,800

1976 25' BELL-BOY EXPRESS
233 Merc. I/O, C.B., sounder, stereo, grid, dinghy, anchor pac., sniffer and sunroof. $18,500

1975 SAN JUAN 21
7½ HP outboard, galley and head. Complete w/trailer. $7,995

JUST LISTED
CT 42 CUSTOM TRAWLER. Call us NOW regarding the sale of your boat.

DAVE BROWNELL
TOM ALLAN
DON GARDINER
3 LOCATIONS
Bosun's Marina 656-5558
Oak Bay Marina 598-3366
Pedder Bay Marina 478-1771

NATIONAL
A selection from our NATIONAL listings.

SAIL

FISHER 30 Ketch	$68,000
DISCOVERY 32 Sloop	$38,000
TAHITI ketch classic.	$38,000
CATALINA 27. Diesel.	$24,950
NORWEST 21 sloop.	$7,750
PACIFIC 40. Diesel.	$79,500
HENNING 33' Sloop	$35,000
CONTEST 30 Sloop	$48,900
NORTHSTAR 22'	$8,900
GRAMPIAN 26	$18,000
60' CARIUS Ketch	$110,000
SPENCER 42	$78,000
ERICSON 27	$27,900

POWER

SURFER 24 ('72)	$17,500
CT 42 TRAWLER yacht.	$149,000
27' SELCRUISER. Volvo.	$22,000
CHRISCRAFT Exp. 31'	$24,000
GRAND BANKS 36	$136,000
ALBIN 25. Volvo	$27,500
BAYLINER 27 Volvo	$25,000
NIMBUS 26. Volvo dsl.	$37,000
SILVERTON 26.	$20,000
36' TRAWLER	$62,900
42' GARDEN TRAWLER	$135,000
28' TRAWLER	$65,900
28' K&C Cmnd Br.	$34,900

Western Canada agents for GRAND BANKS, FISHER, MOODY, SEIDELMANN, ALBIN, COASTER, PACIFIC PILOT, VANCOUVER 27, C.H.B., CATALINA, TRUANT 33, OCEAN 50.
Contact Dick Chudley or Luke Kynaston at
NATIONAL BOAT SALES
2060 White Birch Road
Sidney, B.C. V8L 2R1.
Tel. (604) 656-3966
Also in Vancouver at False Creek

WANTED: BEDFORD 330 MArine engine, parts or whole. Phone after 6pm 748-2938

10' FIBERGLASS DINGHY with oars, good rower, $225. 477-5160

1979 ANCHOVY BAIT
656-3851

1978 ZODIAC FOR SALE, $2300 as new. 652-2527.

80 BOATS and MARINE

PELAGIC
PACIFIC INDUSTRIES (1974) LTD.
a COMPLETE stock of
FIBERGLASS AND EPOXY MATERIALS
ZSPAR
MARINE PAINTS
428 E. Burnside
VICTORIA
386-1811 386-7814

GIBSON POWERCRAFT
CENTRE LTD.
Dealer For:
BAYLINER
GLAS-PLY
HOURSTON GLASSCRAFT
CANAVENTURE
JOHNSON Outboards
VOLVO—OMC Sterndrives
MORRORCRAFT Alum. boats
Full Selection of ACCESSORIES
2510 Government (Near Bay)
382-8291

SQUIRE and COOMBS
EXPERIENCED FISHING VESSELS
DAVID "O" — 38'6" West Coast troller, 1951. Very good equipment. Fully insulated hold. Good accommodation. $160,000
TINY "I" — 25' aluminium herring skiff with "C" lic. Many uses. $10,000
Phone us for your free monthly bulletin
45 Bastion Square 384-3363

Mercury-Honda
OUTBOARDS
DOUBLE EAGLE
BOATS
Still some left over Mercurys at sale prices
MULLINS MARINE
925 Yates St. 382-4515

D. J. YACHTS
28' D52 TRAWLER
28' Pelagic hull, custom finished, 63 h.p. Chrysler dsl. FWC, completely overhauled, new wiring, etc. Cruising speed 7 kn., 117 gal. fuel, 150 gal. water, diesel stove, Norcold fridge, VHF, CB, sounder, etc., etc. This vessel has been boathouse kept. $38,995
For more information please call Randy Boyle, 2530 Beacon Ave., Sidney, B.C., 656-7333.

28' EXECUTIVE, TWIN 188 Merc I/O, command bridge with cover, AM/FM stereo cassette, hydraulic steering, anchor, electric winch, remote spot, CB's up and down, VHF, depth sounder with dual stations, hot and cold pressurized water, 3-burner stove with oven, fridge with freezer, separate shower, sniffer, auto bilge pumps, 8' dinghy with 4.5 Merc outboard and tank, 300 hours, absolutely immaculate, $38,900. Will accept trades up to 24'. Interested parties, call 385-0627, after 5.

REPOSSESSION
21' BRANDELMAYR BOAT, FIBERGLASS OVER WOOD HULL, 4 CYL. VOLVO INBOARD WITH PENTA OUTDRIVE, BOTH 1972 MODEL. BOAT IS IN FAIR CONDITION, BUT NOT RUNNING AT PRESENT AND WILL REQUIRE SOME WORK. BANK IS ACCEPTING BIDS FOR IMMEDIATE SALE. CALL MR. MURRAY AT C.I.B.C., DEALER PLAN DEPT, 385-8701.

HARBOUR MACHINE LTD.
CHRYSLER—VOLVO
Marine gas and diesel engines
Complete Propeller and Shaft repairs
One day service when necessary
Custom Machine and Welding work
31 Erie Street 383-6555

TROJAN F30 TWINBOARD Cruiser with bridge. Solid hand-laid glass hull, teak decks, deluxe accom. for 6 with pressure water. Full head/vanity, galley, Merc. 215 HP inboards FWC new 1975. Many extras include: Anchor, winch, wide bridge, recording sndr., VHF and CB radios, trim tabs, wide bridge, dinghy and much more. Indian Summer Special $34,500. On display at Victoria Boat Mart, 453 Head St., 383-3324.

THUNDERBIRD YACHT SALES
WESTPORT MARINA
Next to Swartz Bay Ferry
2075 Tryon Road, Sidney, B.C.
656-5832
NEW and BROKERAGE boats
OPEN 9 a.m.-5 p.m.
7 DAYS A WEEK

OLDER 29' SEMI-DISPLACEment, cedar on oak, Chryler crown, fwc, low hours. Complete crown for parts or repairable. Am & CB radios, 2 burner propane stove and tank, head, auto bilge pump, new canvas, new bottom paint and zincs, new shaft, moorage to April 1980. Been used for charter fishing. Asking $6250. 479-7250.

2850 FIBERGLASS BAYLINER Command Bridge with complete dual stations. Lots of room to move about. Large galley with double sink, hot and cold pressure water, large electric fridge. Head with vanity. Twin Volvo sterndrives. This boat is in immaculate boathouse-kept condition. 386-8001.

38' GARDEN TRAWLER, DSL, radar, VHF, CB and AM radios. Auto pilot, 900 miles range. Very full spec. Sheet mailed on request. Please phone to inspect, $88,000.
26' Trojan, Fly Bridge, 1965, re-engined 1971. Immaculate. Special value at $19,000.
GEOFF SIMPSON, Maple Bay, 748-3242

BROKERAGE
specializing in 25' to 100' yachts. Quality listings required for established buyers.
VAN ISLE MARINA
2320 Harbour Rd.
Sidney 656-1138

21½' BRANDLYMYR CABIN cruiser, oak frame, mahogany ply, fiberglassed. Stove, sink, full marine head, 2 single bunks, full canvas. Rebuilt Volvo Penta, inboard/outboard, 130 HP, 20 hours on engine. Ideal fishing and cruising boat. Cost $7100. 112-743-5434 or 652-4819.

McQUADE'S MARINE SUPPLY
Mon.-Sat., 8:30-5
1252 Wharf 388-4343

MARINE PAINTING
Refinished Special from the Waterline including Super Structure. $8 per ft. Example: 32' boat x $8 is $240 complete.
382-1746

17' GLASS OVER PLY CABIN, 50 hp Merc. Halsclaw trailer, electric winch and dinghy. Cabin needs finishing inside. $750 ono. Or trade for canoe, motor bike or car top aluminum dinghy. 384-3098 or 477-2169 after 5 pm.

16' CEDAR CANOE, EXCELlent condition. 479-4654

9' FIBERGLASS BOAT, LIKE new, used only 5 times. 477-2989.

80 BOATS and MARINE

31' CHRIS CRAFT EXPRESS. Mahogany lapstrake hull. Twin 283 CC engines. Sleeps 4. Stand up head with vanity. Oil stove. Dinghy, Sounder, Etc. For sale or trade for property. $24,000: 652-4551.

24' SEARAY
Rare hardtop model with 255 Mercruiser F/W cooled. Extras include standup head, CB radio, recording sounder, stereo etc. $15,900. John Allen, Van Isle Marina, 656-1138

HEAVY DUTY BOAT TRAILER
64 Rollers, will handle boats to 26'. See Ed at Douglas Street Shell.

PASSAGE MARINE
New, used and brokerage boat sales. Dealers for Zeta boats, at Cedar Grove Marina.
656-2580 388-5464 Pager 580

COMBINATION BOAT, 16' Hourston glasscraft, double convertible tops, Roadrunner trailer, 85 HP Johnson for skiing, 6 HP Johnson for fishing. To view, 2291 Arbutus, 477-5043. Asking $3950.

19' BRANDLMAYR, TWIN 50 HP outboards, twin berth, head, sink, stove, ice box, good weekend camper. Smaller boat or truck trade considered. Offers on $3500. 384-2901

Commercial Fishermen
For a fair price and fast results sell your vessel through Ray Mason Island Marine 479-8822.

1976 24½' FIBERFORM COMmand Bridge, 188 Mercruiser, CB, sounder, dinghy, moorage paid to March '80, sleeps 5, stand-up head, offers. 479-5531.

MOVING MUST SELL
17' DOUBLE EAGLE HARDTOP, 130 Volvo i-o, fully equipped, with or without trailer, $7950. 592-0613, after 5.

1979 MARLIN, 16'6", 120 HP, Mercruiser inboard/outboard, FWC, carpeted, exceptionally clean, brand new 1550 lb. Roadrunner trailer, $5500. 479-2037.

36' RICHARDSON COMMAND Bridge, twin 215 HP Mercury's. Hot and cold pressure water. Head with vanity. Recent hull and bottom paint. $39,500. 652-4551.

FIRST CLASS FISHING VESsels for sale. For information on any boat in the fleet, call Ray Mason Island Marine 479-8822.

IMMEDIATE TOP PRICE CASH paid for A licence tonage, any size, with or without vessel. 112-682-3816

44' WEST COAST TROLLER, fully equipped, sell ½ interest or outright, asking $180,000. Private. Phone 479-2495.

32' GRAND BANKS, BRISTOL condition, $70,000, will take trade, boat, house or apartment building. 598-6956, 383-1801

16' CAL GLASS, 1978, 115, 1200 LB trailer, full canvas top, sleeper seats. Never been in salt water. 592-9549

1974 19' GLASSPAR HARDTOP, 120 Mercruiser, full canvass, trailer, new throughout. $5,300. 656-4935 evenings.

20HP MERCURY WITH CONtrols, reconditioned. 3½ hp Viking, both good condition. Open to offers. 385-4192 after 6pm

PAIR NORDBURG ENGINES, 160 HP, 6 cylinder, L&R rotation, Paragon hydraulics, 2.47-1 reduction. Offers. 598-5429.

1976, 26' TOLLYCRAFT, 255 HP V drive, propane stove and heater and 2 way fridge. Many extras. Excellent condition. 246-9333

21 FT CAMPION 1977 COMMAND bridge, swim grid, trim tabs, reconditioned leg, CB. $11,200. Phone 112-743-2219.

12' ZODIAC STYLE INFLATable, 1979 Merc, used 5 times. Complete, $1900. 652-4176 or 385-1451 ask for Travis.

FIBERGLASS MOLD FOR 24' double ender, $1500 or best offer. Small Seagull outboard, $125. 642-5345.

CHRYSLER—SEAGULL
Ken Prasing Equipment
934 Goldstream 478-9313

14 FT. BOAT AND TRAILER, and 16 ft. boat and trailer. 478-7122.

20' SKAGIT WITH TRAILER and outboard, for sale or trade. 382-1049.

COHOE KING 36'
A Lic. W.C. troller, diesel. Phone 923-5040.

BOAT LETTERING A SPEcialty. Phone Ken Warner, 652-2007.

13½' GLASS OVER PLY WITH trailer. Needs attention. $275. 1620 Blair. 477-5874.

JOHNSON PROPELLERS 13¼X17 and 13X19, 5 gallon tank. 382-6990 after 6 pm.

METZELLER AZTEC 9' INflatable sailboat, cost $1600, never used, $1200. 478-0563.

74 16' K&C FULL CAMPER TOP, 50 hp. Evenrude, easy load trailer. $3600 or best offer. 384-3301.

14' DOUBLE EAGLE, 50 MERcury electric, 2 years old. Excellent condition. 383-5661.

34' FISHING VESSEL, REBUILT diesel, license to 1981, best offer. 112-682-3816.

36' TROLLER 7 TON A, DIESEL, fully equipped, excellent condition, $95,000. 595-6209.

FOR SALE WOOD-FREEMAN auto pilot, almost new, $800 or offer. After 7pm, 382-8978.

30' SEA RAY COMMAND Bridge, twin-350 GM inboards, 200 hours, $52,000. 384-5376.

14' DEEP V PETERBOROUGH fiberglass boat, canvas top. 478-0690

8' PUNT, GLASS OVER PLY with oars. $100 or best offer. 479-4760

MUST SELL, 1973, 14' STARcraft with 1974 Merc, 40 hp, full canvas top, Tilt trailer, 743-2891

COMPLETE CABLE AND pully steering for boat $25. Phone 658-5157

15' SANGSTERCRAFT FIBREglass, 65 Merc and trailer. 477-0731.

'68 JOHNSON 6HP OUTBOARD, excellent condition, $225. 382-0651.

HONDA 7.5 HP LONG SHAFT outboard, 1975, approximately 10 hours. $550 or offers. 384-2626

7' FIBERGLASS DINGHY, COMplete with all hardware, like new, $350. 658-8886.

FOR CHARTER, 30' SLOOP with skipper weekends only, $100. 656-4182

FLOATING SHOP. SELF PROpelled. 65'x24', 80' L.O.A. 478-4703.

13' FIBREGLASS FRONTIERSman, 20 HP 1970 Viking, and trailer. $1000. 479-1771.

ZODIAC MKII, EXCELLENT condition, $1850. 592-6075.

8' PLYWOOD DINGHY, OARS, $95. 384-8270.

HANDYMANS SPECIAL 30' Chriscraft. Call Ed 383-2923.

HOMEMADE BOAT TRAILER, well built, $150. 388-5303.

WANTED: 10 OR 11 TON A LIcence. Private. 642-3079.

14' ALUMINUM BOAT FOR sale, $150. 477-7714.

14' PLYWOOD BOAT, TRAILer, 18HP, 385-6174.

1973 K&C 20' HARDTOP HEADS, sounder, trailer. $6950. 479-7948.

32' C LICENCE FISH BOAT. Make an offer. 592-6020

81 SAILBOATS

13' OK DINGHY, FIBERGLASS hull, mahogany deck, complete, rebuilt by Craftsman. Beautiful. Must sell. 656-4181

26' T-BIRD FIBERGLASS, cruising deck, new Honda 9.9, spin. Excellent condition. $14,500. 381-0108.

81 SAILBOATS

LASER
Thinking about buying a Laser for winter racing or Christmas present? Order now for November delivery and your choice of colour.
SAILTREND
Open 9 - 6. Closed Sun./Mon.
1157 NEWPORT 592-2711

C&C 30 — PROBABLY THE best ever built. Completely loaded with racing and cruising gear. VHF, stereo cassette, Speedo, sndr., compass, 5 sails incl. spinnaker (very little used). New deluxe upholstery. A perfect boat ready to go anywhere. Atomic power. Indian Summer Special $42,500. On display at Victoria Boat Mart, 453 Head ST., 383-3324.

ERICSON 32
3 head sails, spin., main, Atomic 4 power (f.w.c.), VHF, sounder, stereos, good navigation equipment, alcohol stove w/oven. All Barient winches, dodger and wheel steering.
$49,500
CEDAR GROVE MARINA
656-2580

"EVERYWHERE" 26' SLOOP, 1948. Professionally rebuilt 1978-79, new Ferymann deisel, teak decks, head, galley, 4 berth, full canvas cover, recent survey replacement value $40,000 priced for immediate sale at $18,000 firm. Superb condition, excellent craftsmanship, throughout. 595-7408 evenings

CT41 KETCH, 1972, $85,000.
40' MTR, SLR, dsl, ketch, $39,800.
Discover 32' dsl, $35,900.
41' Sloop, cruise-race, $56,000.
Hughes 25 sloop, $10,800.
26' Thunderbird, $5750.
GEOFF SIMPSON, Maple Bay, 748-3242

PACESHIP 26
1978 Centreboard model. Very little use since new, 5 berths, full headroom. Fully equipped including Avon $28,900
On Display at Gypsy Yacht Sales
2270 Harbour Rd. 656-5591

SEA CHEST
MARINE SUPPLIES
Sevylor inflatables, 20% off.
656-6621
9732 1ST., SIDNEY

16' FIREBALL, LIGHT AND heavy air sails, 2 Spinakers, wooden hull recently refinished. Boat and rigging are in excellent condition, $1500. Phone anytime after 10 am, 385-2936.

CATALINA 27...246-9598
Excellent cruising sloop, dinette model with 2 full quarter births. Main, Jib, Genoa sails. Full compliment of ground tackle and safety equipment.

VICTORIA HONDA
OUTBOARDS for the sailor
7½ hp and 9.9 hp in stock
2851 Douglas 386-8364

HILL SAILS
10134 McDonald Park Rd
Sidney B.C.
656-4033

ERICSON YACHTS
Anglers' Anchorage Marina
933 Marchant, Brentwood Bay
652-3531

1977 23' COLUMBIA. MAIN AND jib sails. 10 HP outboard, 4 berths, galley package, marine head. Very clean $9950. Bob Whyte Marine, 656-7286.

1976 TANZER 22, 4 BERTHS, marine head, galley package, dinette, main and jib sails, 6 HP Johnson. $10,900. Bob Whyte Marine, 656-7286.

KITSILANO 20. NEW HOOD Genoa, 4.5 Merc. Dinghy, boom tent, head, galley, 4 berths plus extras. Perfect weekend sailer. $4100. 658-5339.

24' BUCANEER SAILBOAT, 6' headroom, full galley, enclosed head, sleeps 5 comfortably, 9.9 Johnson electric start. $10,000. 656-4239.

RANGER 29, 8-SAILS, VHF, sounder, relative wind, Speedo, stereo, auto pilot, RDF, Barient winches, stove with oven. Excellent racer/cruiser. 598-4854.

26' SLOOP PERFECT FOR cruising or fishing, excellent condition, 5 HP. inboard, 4 berths, separate heads, $12,750. 385-2351 after 6 PM

CAL 2-27. IMMACULATELY maintained, fully equipped for racing or cruising. 112-274-5924 or 112-271-4177.

37' SLOOP 6M IN EXCELLENT condition. 13 sails, aluminum spars, brand new Honda outboard. $8500. 595-0631.

18' DAYSAILOR COMPLETE with Dacron sails and trailer. 652-9395.

ERICSON 35' SAILING SLOOP, 3 years old, immaculate, many extras. 477-1651 after 6.

45' KETCH, DIESEL, BEAUTIful condition, extensive equipment inventory. Owner 652-3872.

27' CATALINA, DINETTE, 9.8 Merc outboard, dinghy, moorage, excellent. $18,000. 656-6788.

1976 C&C 30', ASKING $38,000. 387-3649 days, 382-2212 weekends.

92 SPORTING GOODS

SPECIALTY GUNS INT. KNIVES LTD.

Jungle Carbine 303 — Winchester 1895 303 and 30/40 Krag — Winchester Mod. 70 270 cal. — 1871 Mauser 11MM — Belgium 410 Single Shot — I. Hollis and Sons Dbl. Percussion — Winchester 1892 25/20 — Browing Safari 264 Mag. — Husqvarna Delux 308 — 1896 Enfield Carbine 303 — B.S.A. Lt. Wt. 308 — Heckler and Kosh HK-93 223 ca. — Rossi 12 Ga. Coach Gun.

CENTENNIALS
N.R.A. Commemorative — Klondike — Chevenne — Sioux — Little Big Horn — Cherokee.

HANDGUNS
Colt Python 357 Mag — Colt Border 357 Mag — Ruger Blackhawk 357 Mag. — S&W Mod. 29 44 Mag — German Luger Erfert 1916 9MM — Walther P38 9MM — S&W Mod 57 41 Mag and Mod 34 22 cal — Colt Diamondback 38Sp — Browning 1906 25 cal. — Ruger 22/22 Mag Combo — Vostok Target 22 cal. cased.

JUST ARRIVED
'The World's Fighting Shotguns' by Thomas F. Swearengen
DID YOU KNOW
We stock Binoculars and quality Sun Glasses?
576 Yates Street 383-2422

TWO WET SUITS, WILL FIT 5'8", 140-150 lbs. both like new, $125 each. Phone Don 386-1474 or 652-2628

BRAND NEW NORDICA MEN'S ski boots, 8½, $160. New Nevada T bindings, $75. Kosflach men's ski boot's, 8½, $40. CCM men's skates, 7½, $18. 652-5833.

MUZZLE LOADER, PARKERHale Enfield. Near new, $235. Before 4:30, 382-7530.

12 GAUGE DOUBLE SHOTGUN, german made, high quality, $2000. 595-7644.

POOL TABLE AND ACCES

97 FURNITURE

CUSTOM BEDS, CAPTAINS, $130, mates, $120, mates bunks, $160. 479-7400.

DINING SUITE-BUFFET, table, 4 chairs, beautiful condition, $475 or best offer. 598-6203.

TEAK CHESTERFIELD, gray/white wool covering, as new, $300. 477-3384.

OLDER DINING SUITE, 6 chairs, table, buffet, inlaid, $1100. Old RCA cabinet radio. 478-1578

TURQUOISE GREEN CHESterfield and chair, excellent condition, $275. 382-5286.

PROVINCIAL LOVESEAT, nice shape, $195. 658-8442 after 5 pm.

KITCHEN TABLE AND 4 chairs, good condition, $75. 383-9881.

DINING ROOM TABLE AND four swivel chairs. 1 year old. Asking $150. 385-9469.

WALNUT VENEER BEDROOM suite, $200 or offers, good condition. 385-9554.

ANTIQUE CHESTERFIELD suite, reclinder, rockers and miscellaneous chairs. 656-4281

TWO METAL STORAGE SHELF units, gray, 36X12X72, $15 each. 598-7556.

WATERBED, QUEEN SIZE, 4 poster, complete. $400. 385-2182 or 384-4422 Ask for Lynn

98 TV. STEREO, RADIO SALES and SERVICE

Open 'til 9 Nightly!
385-5555
Independent Buyers
Discount Service Ltd.
939C Esquimalt Rd.
Stereos
Color TV'S
ENTERTAINMENT SYSTEMS TO FIT ANY AND ALL ENVIRONMENTS!
—Buy the best and reduce costly service calls!
Yes, we take trades!
No down payment! (OAC)
Free delivery!
Free parking!
In Store Bank Financing!
(FULL SERVICE WARRANTY)
—5 yrs. parts and labour on most new sound equipment
—Loaner supplied during service
—Full credit on upgrading 1st yr.
TECHNICS
Best-Buy Sound System
SA 200 receiver 25 WT PC, SL220 turntable semi-auto, AR18 speakers.
Package Special $699
AR Speakers
AR 18 Speakers each $99
Used Stereo Equipment
Priced To Clear
Terms available OAC
Car Stereo
Pioneer Panasonic
Panasonic CX7100 Auto-Rev Cassette Deck, Special $159
* New from Panasonic tape deck with equalizer, bi-amp, sep. power amps.
Panasonic
Color TV's from $499
20" Color Special $619
No money down. Low monthly payments! (OAC).
Open 10 til 9 Daily
10 til 6 Saturday
385-5555
HILLSIDE SIGHT and SOUND
Stereo and TV's
to fit your budget
Complete stereo systems from $399
Hitachi TV's, 20" color $589.95 as low as $33.01 monthly
Hitachi 26" console TV $788 as low as $43.68 monthly
ALL HITACHI TV'S FEATURE — 20-YEAR, SOLID-STATE WARRANTY and 3-YEAR PARTS AND LABOUR ON PICTURE TUBE.
MONTHLY PAYMENTS O.A.C.
Hillside Shopping Mall
595-8331

5 YEAR WARRANTY
1979 20"
ELECTROHOME
COLOR TV
RENT TO OWN
AS LOW AS $22 per month,
NOTE: Rent to own available for any size, any make.
ALSO — we rent color TVs $25 per month — $10 delivery.
CITY CENTRE TV
OPEN 10 A.M.-9 P.M.
6 DAYS A WEEK
477-6971
Next to K Mart in the Mall

WANTED-USABLE STEREO system for youth dances YMYWCA. Contact Larry Thomas 386-7511 local 52.

EXCELLENT CONDITION B/W $35, and colour $150, colour and B/W combination. With guarantee. 383-8774 or 382-1234

PIONEER RT1011L REEL TO reel tape recorder. "Hardly used", list price $900. Sell $650. 386-1133, 658-1077

TWO SONY SS750 3 WAY SPEAKers and Realistic 35 watt per channel amplifier. Speakers still under warranty. $200. 477-2719.

RCA 26" SOLID STATE CONsole/color, almost new, excellent condition. Asking $400. 382-9488

HARMON KARDON AMP 402 and Vega linear model 12 speakers. Excellent condition. 1 year old. $800 or offers. 385-3674.

OPEN REEL PANASONIC deck, sound on sound, $285; receiver, $35; turntable, $55; 12" TV, $45. 384-9[illegible]6 before 6pm please.

TEAK STEREO STAND, Extends to 8', excellent condition, $310. 477-6262.

CFV 70 SONY PORTABLE CASsette deck, $300 or best offer. 385-0982.

MUST SELL ADMIRAL COlour TV, 25" floor model. $125. 381-6092, 385-5170.

ADMIRAL QUADROPHONIC 8-track tape, tuner and record player, $400. 652-1294.

ATTRACTIVE ZENITH 26" color console TV, remote control, cabinet has simple lines. 477-1984

NEW AGS COLOR TV, $500 CASH or monthly payments. 382-3190 after 4pm

PIONEER CAR STEREO SYSTem and Sony TCK4A home cassette deck 478-9472

TECHNICS TURNTABLE, Quartz lock, excellent condition, LED readout, offers. 382-9950.

PIONEER RECEIVER, DYNAco A—10's, Kenwood turntable, Suhure cartridge. $245. 658-5393.

26" ADMIRAL COLOR TV, $250 or best offer. 382-5736

98 TV. STEREO, RADIO SALES and SERVICE

SOLID STATE SERVICE
Let factory trained technicians repair your Solid State TV, amplifiers, tape decks, turntables. No job too hard. Reasonable rates. ELECTRON TV SALES AND SERVICE. The Home of Quality Service, 100 Burnside Rd. W. just up from Tillicum drive-in, 383-5432.

20 YEAR WARRANTY
1980, 20"
HITACHI
SPECIAL
$549.95
TILLICUM FURNITURE
1633 HILLSIDE
595-3331

• microwave • color TV • stereo
homark
• rentals • service • sales
"Home of the $10 service call"
27 West Burnside Rd.
381-5622

RENT
BRAND NEW
COLOR TV's
16" AND 20"
FROM $20 MONTHLY
MAIS FURNITURE
1821 COOK 385-2435

CAR STEREO
Audiovox graphic equilizer amplifier, 30 watts per channel with power level meter, $99.95. Popular car boosters, 20 watts per channel, $39.95.
Expert installations available.
B.C. SOUND & RADIO SERVICE
931 FORT 383-4731

NEW SOUND DESIGN STEREO unit for sale. Includes AM FM radio, FM stereo receiver, 8 track tape recorder, turn table with automatic record changer. One set of head phones. 2 microphones and stand included. Complete unit and speakers, still under full warrenty, $700. 385-7844

CASH & CARRY
Used colour TV's $95. and up. Super specials on stereos, record player, speakers, TV and stereo stands. Cost plus 10%. ELECTRON TV SALES & SERVICE, 100 Burnside Rd. W. 383-5432

USED ZENITH 20" COLOR TV at only $247. Excellent picture, 20" black and white TV, $139. 26" Electrohome console, $349 and 26" French Prov. Admiral $299 at Butler Brothers Ltd., 1724 Douglas St. (across from the Bay), 383-6911.

HELP
Too many color TVs taken in trade. Come in—make an offer. CITY CENTRE TV, next to K-Mart in the mall, open 10-9 p.m. 6 days a week.

BEGINNERS HAM STATION. Heath kit DX60B, CW/AM transmitter and VFO, $80. Matching HR10B amateur band receiver, $120. DX160 communications receiver, $125. 652-2871

USED 26" PHILIPS MODULAR 4 colour TV, 100% Solid State, A-1 condition. 1 yr. warranty, $399.95.
ATLAS STEREO AND TV
763 Fort St. 385-2712

CLARION COMPONENT CASsette car stereo. Dolby chrome bias 3 way speakers, 25 watts per channel. Cost $900 new, asking $700. 652-4162.

YAMAHA CR-620, 50 WATTS RMS per channel. Yamaha speakers, 60 watts RMS. JVC direct drive automatic turntable. Sold as a unit or separately. 478-9953.

I WILL COME TO YOUR HOME to service your TV for only $10. Call Bruce 381-5622, Homark Sales Ltd.

MOVING MUST SELL SOUDseign stereo complete with stand. $200. or best offer. 388-9820 after 5:30 pm.

5 YEAR OLD 24" CABINET COlour tv, like new, $200. 477-5798.

19" RCA COLOR TV, GOOD CONdition $175 or best offer. 386-6504

99 GROCERIES, MEAT and PRODUCE

North Douglas Delicatessen

N. Zeal. Edam and Mozz	1.79 lb.
N. Zealand White Cheddar	2.09 lb.
N. Zealand Gouda	2.09 lb.
Canadian Yellow Cheddar	2.09 lb.
Cooked Imported Ham	2.69 lb.
Salami and Hof Pepperoni	1.69 lb.

Open Tue.-Sun. Closed Monday
3891 Douglas 479-1827

SAVE MONEY BUY MEAT IN Sooke. Government inspected. Grade A—1 beef. Sides $1.55 pound, fronts $1.25 pound, hinds $1.85 pound. Lamb $1.88 pound. Pork .98¢ pound. Cut, wrapped and frozen. Price per pound increases due to trimming, etc. Old Country Meat, 642-3950 day or night.

Hovey Orchards
QUALITY APPLES
Macs and Spartons, crisp and juicy, farm prices. 1899 Hovey Rd. off East Saanich Rd. in Central Saanich. 652-2657.

WORLD BEST APPLES
Tons and tons of crisp, juicy McIntosh and Spartans. Harvest Special 30lb box Mac's ($2.50 lb)-$7.50. Oldfield Orchard, 6286 Oldfield Rd. 652-1010. Open Daily

BEZZOLA'S
of Cobble Hill exchanges ONE gallon of Raw Apple Juice for every 35 lbs. of Ripe Fruit delivered. Custom pressing by appointment. 743-5393.

SAANICH ORCHARDS
MacIntosh and Spartan apples kept crackling fresh in cold storage. Also Anjiou pears. Open daily. 652-2009.

LE COTEAU FARM
Mac's and Sparton apples, picked, and Windfalls. No summer sprays. 304 Walton Place off Old Field Rd, 658-5888

HUNTERS
Complete game processing, 7 days a week. 478-5611, 478-6020

POTATOES, CABBAGE, CARrots, 12-6 pm, Friday, Saturday, Sunday. 7210 Wallace Dr., 652-1318.

SUNHILL ORCHARDS, 5963 OLD West Saanich Rd. This seasons MacIntosh and Spartans available daily. 652-4116.

FRESHLY FROZEN TROLLcaught pink salmon, $2 per pound. Also, Sockeye, Coho and Spring Salmon, prices vary. 479-2495.

99 GROCERIES, MEAT and PRODUCE

WILLIAMS
QUALITY MEATS 795 FORT ST.
384-0525 — 384-0526

GRADE "A" FREEZER BEEF
Sides $1.65 Hinds $1.89
Full Baron $1.89
Weight loss in cutting, boning and trimming will increase the price per pound.
Chargex Accepted

VICTORIA FARM MEAT Services Ltd. Full line of Freezer meats

Sides of Pork	$1.15 per lb.
Sides of Beef	$1.60 per lb.
Hinds of Beef	$1.89 per lb.
Fronts of Beef	$1.29 per lb.
Fresh Local Lamb	$2.25 per lb.
Sides of Veal	$2.39 per lb.

This freezer plant has full Federal inspection. 478-3944.

NEWTONS AND SPARTAN apples, canning pears, Quince 25¢ pound. 3817 Duke Road, Metchosin.

PUMPKIN CHIFFON PIES AT Ambrosio's Bakery in the Cedar Hill X Roads shopping center. 721-5212.

LOCAL LAMB, CUT, WRAPPED and frozen, $2.25 per pound. 478-1892.

SUNHILL ORCHARD. SPECIAL prices on all Mac's. 5963 Old West Saanich Rd. 652-4116.

POTATOES, $2 PER SACK. CARrots, $3 per sack. After 6pm, 652-1546.

CONCORD GRAPES, WINTER bannana apples, pumpkins. 6811 West Saanich Rd.

BLUE GRAPES, 50¢ A LB. 893 Verdier Ave near the Mill Bay ferry.

ALBERTA GRAIN FED BEEF Information phone Bob. 381-6621.

100 MISCELLANEOUS FOR SALE

KOROLITE BEADBOARD INsulation sheets 24"x96" from ½" to 3" thick. "R" Factor of 4.37 per inch at THE PLASTIC SHOP, 2105 Douglas St. 386-1477.

RCA 20" COLOR TV, $150; girl's size 12 duffle coat, navy, like new, $25; pair pink toe shoes, size 3C, worn once, $10; ballet bar, well-made, $10. 477-3555.

MOVING. CHERRYWOOD china showcase, Moffat Gourmet range, fridge, chest of drawers, pink quilted bedspread, 9x12 Axminster rug. 592-4139.

COLOURED 2 DOOR COMMERcial fridge, ice maker; 73 Toyota Corolla 1600 CC, good condition, new valves and brakes, $1300; 478-0720

COFFEE TABLE $20, BUFFET $50, ottoman $40, curtains $10 each, carpet $40, clock radio $28, turntable $45, manual adding machine $35. 1270 May St. 12-5pm.

SILVER PLATED FLATWARE, 1847 Rogers Bros. "Heraldic", 75 pieces, $150. Community (Oneida) "Evening Star", 64 pieces, $125. 381-6948

LARGE ENTERPRISE FRANKlin fireplace, Passap knitting machine, dressmakers form, air compressor with staple gun and accessories. 642-5345.

AVOCADO WESTINGHOUSE frost free 2 door refrigerator, new compresser 1978, $325. Avocado Whirlpool stove, $150. Both excellent condition. 656-3359.

CANOPY FOR TOYOTA OR Datsun longbox, 2 new steel rims for Audi 100. New Mohair woman's coat, size 20. New Clairol mist hair setter. 652-4705.

WASHER, DRYER, DEEP freeze, fridge and stove, china cabinet, dining room suite, table and chairs, couch and chair. 262 Old Island Hwy. 479-3231.

BEAUTIFUL EAST INDIAN Saries for sale at Dance Village, 576 Johnson. Can be viewed Saturday from 10-3 pm. or most weekday evenings. 385-2414.

CONSOLE STEREO, BEAUTIful walnut cabinet, $50. Child's wooden convertible high chair, $25. Both excellent condition. 479-8917.

CHAINSAWS
Alf Becker and Son Ltd.
2981 Tillicum 384-6414

BURL CLOCKS AND TABLES beautifully handcrafted. Wedding, anniversary, Christmas gifts, reasonable. 592-6015.

DINING ROOM SUITE, $650. Bookcase, $50. Juki knitting machine, $75. Older typewriter, $25. After 5, 384-6458.

SANYO CASH REGISTER model ECR12LB, only 2 yrs. old, works perfectly, $850 or best offer. 386-1877.

FOR SALE, ONE SOLITAIRE diamond ring, .33 carat-14K gold. Valued at $1450. Offers. Phone 388-4700, after 6.

VIKING, 5 YEARS OLD, FROSTfree fridge, $350, and stove $150, white, excellent condition. 478-7820

HAVE PURCHASED SEARS Kenmore freezer. Selling 8 cu.ft. Bradford chest freezer, one year old, $175. 383-5707.

$30 OFF MAYTAG DISHWASHers — Buy a dependable at Butler Brothers, 1724 Douglas St., 383-6911.

30" GIBSON RANGE; GE dryer, $175 each, yellow; Kenmore portable dishwasher, green, $125. 386-7256

CHRISTMAS GIFT, RED FOX fur jacket, size-9, excellent shape, worth $500, asking $250. 385-0277 or 385-3452.

MISC. HOUSEHOLD ITEMS, eg. furniture, carpet, drapes, small electrical appliances, etc. 477-7903 after 6pm.

5 PIECE SWIVAL KITCHEN suite, oak grain table top. Bucket shaped chairs. $200. Fridge, left hand hinge, $100. 598-8446

VACCUM CLEANERS, ALL kinds, guaranteed from $25. Also Electrolux AP200 and Compact. 479-2523

WOOD BURNING STOVE, built-in oven, air tight fire brick lined, heats up to 1500 sq. ft. $450. 479-0001.

BOYS BAUER SKATES, NEW size 10½, $20. Reiker ski boots size 10½, $20. White mantle radio $7. 595-7177

TWO ROLL AWAY BEDS, 30", top line Sears Catalogue, price $120 each. Selling $80 each. 656-1313 after 5pm

NEAR NEW PLUSH RUG, Orange tones. Approx. 12'x26'. Was $600 new. Will sell for $300 including underlay. 385-5250.

220V ROCKWELL RADIAL SAW, $450. Concrete hammer gun, $75. Pedestal desk and swivel rocker chair, $375. 479-0792

SEARS BEST KENMORE SEWing machine with carrying case, Model 1914, like new. $425. 478-8007.

FOUR GALVANIZED CASEment windows. Workshop vacuum cleaner good condition. 385-4941.

6 OIL FURNACES ONE OIL hot-water heating unit, 2 hot-water tanks, used red brick; 28 cents each. Used 2X8. 652-3898.

NEW CHAMPAGNE MINK stole. Black persian lamb coat, silver mink collar, large, $125. Wild mink stole, $100. 478-5257.

DOUBLE BEDSPREAD, PEACH colour, quilted top with tiered, ruffled skirt. Good condition. $25. 479-9774.

17 CU. FT. UPRIGHT COPPERtone freezer, excellent condition, $150. 44" long VW van middle seat, $50. 598-6696.

SHIMPO ELECTRIC POTTERS wheel, hardly used, like new condition. Cost $800 new. Asking $600. 386-1296

KITCHENAID PORTABLE dishwasher, butcher block top, excellent condition, $290. 592-2121.

AUTOMATIC ELECTRIC ironer, 30" roller, almost new condition. Ideal for home or small institutional use, $35. 477-2850.

100 MISCELLANEOUS FOR SALE

BLANSHARD AT VIEW
INTERNATIONAL WATERBED (VICTORIA)
386-8858

ATTICA
720 Market St
!!WE BUY!!
JUST ABOUT ANYTHING
!!WE SELL!!
ALMOST EVERYTHING
382-4214

10%
OVER INVOICE COST
BC's first cost plus carpet store OPENING SPECIAL
TILL NOVEMBER 17 ONLY
Our invoice cost plus 10% plus freight and delivery, $100 minimum sale. 2526 Government (near Bay) upstairs.
382-8822 or 386-4424
Tues-Sat 10am-5pm
COST PLUS CARPET SALES

SIX PIECE CORNER GROUP makes into twin beds, quilted black/white covers, with black naughyde back rest and bolster, walnut corner table, black lamp with white shade, quality orthopedic mattresses, $295 total. Bar stool, teak rattan and black wrought iron $45, one pair of rust-orange open weave drapes 10'x84" $50, swivel rocker green and gold floral $65. 595-5534 All in excellent condition.

MIRROR 14X15, YELLOW frame, $8. Sleeping bag, $10. Hindu dancer print by Tretchicoff, framed, 26x34, $30. Kwakiutal sun mask print, glassed, walnut frame, 18½x22½, $50. Tri-lite shade, burnt orange, $5. 3' fake christmas tree, green, $7. Ladies mauve raincoat, $10; ladies blue spring coat, $10; ladies cranberry red pure wool winter coat from Paris, suitable for 5'2", $45; all size 12. After 5pm, 478-8128.

Attention Cooneys
Just published, the interesting saga of the Cooney family from the overland trek of C. T. Cooney to the Kamloops area. Beautifully written and illustrated, this history of your family can be purchased by sending a cheque or money order for $5.75 to E. Norfolk, Site #3, Comp. 9, R.R. #6, Vernon, B.C.

Wosk's
WE TAKE TRADES
1810 STORE 385-8781

MUCH LESS THAN WHOLEsale 300 Thermo units from $1 to $50. 3/16ths tempered glass sizes 34x70 and 78, 33x74½, 46x68 and 70, $15 each. Can deliver. 24 oz. glass 75¢ per sq. ft. 32 oz. $1.25, 3/16ths $1.50, ¼" $1.75. Bronze tint 24 oz. $1, 3/16ths $2. Also very cheap glass for greenhouses, large or small sizes. Amber coloured glass for lead work, 50¢ per square foot, 656-6656.

EATON'S WAREHOUSE STORE
749 View St.

USED SKI EQUIPMENT SALE
Sunday October 21st at the Tillicum Drive-In Swap & Shop, Jeune Bros will be selling all of their used ski equipment at tremendous savings: boots $2.50 and up; skiis $5 and up; poles, bindings and many other odds and ends at low, low prices. All sales final.

CARPET ROLL ENDS
Largest stock, best priced and biggest roll ends on Vancouver Island. We cut our roll ends. Fuzzy Wuzzy Rugs, Craigflower and Skinner, Vic West, 382-6142. Also in Beban Plaza, Nanaimo.

MOVING. 30" VIKING STOVE, $100. Inglis dryer, $85. Maytag wringer washer, $75. All in excellent condition. Traveling dog cage, $25, 36" twin beds, panel head/foot boards, $50 the pair. Old oak dining arm chair, $35. Assorted used bricks, 20¢ each. Tasco 20x-60x telescope with tripod, $75. 652-5693 after 4.

MOVING. VISTA BRAND CHESterfield suite, thick plush cord velvet, oyster gray, selling for ½rd. Lloyds stereo, turntable, 8 track, speakers and cabinet, $350. China cabinet and bookcase wall units, $210 each. Black leather Dayn-lighter lounge, $100. All 6 months old. 30" old electric stove, $25. 474-1816.

ARBORITE TABLE AND 2 chairs, $25; Wrought iron table and 2 chairs, cost $200, Only $75; Deluxe cradle, linens and other accessories; cost $150, Only $75; Chest of drawers, $15; 8 piece porcelain on steel pots, cost $100, Only $25; Filter Queen Vacuum and all attachments, cost $545, Only $300. And more. 384-9287

CARPET
Rolls and rolls of clearance carpets. All sizes, styles and colours. Priced from $4.95 per sq. yd. Save up to $20 a sq. yd. Fuzzy Wuzzy Rugs, Craigflower and Skinner, Vic West. 382-6142. Also in Beban Plaza, Nanaimo.

REPOSSESSION
CANON PHOTO COPIER NPL7 with automatic feeder. Almost new. Must be sold immediately for most reasonable offer. Phone CAC Leasing Co, 384-9371.

IN VICTORIA
More economical, more environmentally designed Amway products from personal care to household cleaning. Call Jim or Joyce, 386-5502. Free demonstration at your convenience, free delivery.

LEFT-HAND SET SAM SNEAD irons 3/9, Pro-Am woods 1/3 with golf bag and cart, all good condition, $135. 52 piece set unused china dishes, white with silver rims, $50. Royal Doulton figurines Michelle and Old Balloon Seller and 2 small floral. 595-1435.

HIDE-A-BED CHESTERFIELD, newly reupholstered in gold brown patterns, $165. Skil belt sander, 3" heavy duty, new price was $225 for $85. Black and white portable tv, working good, $55. British India rug, 9x12, blue green, $55. Umbrella hall stand, $85. 386-6636.

MAN'S 3-SPEED BIKE, $45; girl's bike, $25; push lawnmower, $10; electric heater, $15; two coffee tables, $10 and $25; table, odd chairs, $10-$25; three doors, 24x80, $8 each; large playpen, $12; small desk, $20; cartop carrier, $8; 3,4 and 6-drawer chests, $30-$45. 595-5498.

NEED A TYPEWRITER?
Rent or purchase one from our Good Selection of Popular Makes. Reconditioned - Guaranteed. Special prices Saturdays Cash & Carry. 10:00 am to 1:00 pm.
Island Business Machines Ltd.
566 David St. 384-7148

FOR SALE: FRENCH KINGsize bed, chesterfield chairs, lamps, kitchen chairs, 9X12 rug. Lots of house plants. Fireplace heatalator. Boy's Mustang bike. Boy's and girl's toys, curtains, beer making equipment, FM antenna. 656-3790.

15,000 SQ. FT. APPROXImately ceiling tile and T Bar. $200 for the lot. 382-4214.

100 MISCELLANEOUS FOR SALE

BAKERY ARM MIXER; KAIser bun machine; 20' open meat case; Moffat commercial range; salad bars; cash registers; scales; soft ice cream machines; plus other misc. equipment. Any reasonable offer accepted. 381-6632.

USED OFFICE FURNITURE Renovation sale, four drawer full suspension, letter size, file cabinet $125-$135, office desks $89-$189, metal single drawer files $19, maple, school pupil desks $25. Victoria Book & Stationery, Cloverdale at Oak.

SAVE $150, LADY'S FURtrimmed leather coat, size 14, $100. Men's leather coat, 44, $75. Camel hair coat, $15. Maroon flowered rug, $25. Red rug, $10. Flower pots and starter kits, wholesale lot floral air fresheners. 477-4028.

HOMELITE
CHAINSAWS
SALES—PARTS—SERVICE
RENTALS
GIBSON POWERCRAFT
2520 Government 382-8291

VACUUMS
Compact, Electrolux, Filter Queen, Hoover, Eureka, Kenmore, etc. $20. and up. All Victoria Vacuums, 2805 Cedar Hill at Hillside. 595-2622.

20 CHANNEL CB USED TWICE, also antenna and cables, offers. Glendron stroller, baby walker, infant car seat, girls clothing 6 months to 4 years, large tricycle, reciprocating saw, shop vaccum. 474-1266

SAVE UP TO 50% ON YOUR new kitchen. Reface with new unfinished cedar doors and drawer fronts. Existing cabinet surfaces covered to match. You finish and save. Other woods available. 479-8056

SINGER PORTABLE WITH blind hemmer, button holer, $110, excellent condition. Viking portable, $85. Two almost new dress forms, adjustable, $20-$30. Cork board, 6'x3'. Ondine Designs, 382-4014, 592-3061.

ROCKING CHAIR $35; 7 PC ARborite dinette with swivel chairs $135; single bed unit, maple headboard $100; crank gramaphone $50. Mel's Bargains, 3460 Quadra, 384-3152. Chargex and Mastercharge available.

10" TABLE SAW, BLADES ETC. 6" jointer. Router. Steel cut-off Band Saw. ½" floor model drill press. 4' metal lathe. 140 hp. GM longblock. 65 hp. O/B. Impact gun. Micrometers. Paint compressor. 478-4703.

MOFFAT 10 CU.FT. FRIDGE $225, gold hide-a-bed $250, couch and chair, rusty gold $125, skiis, boots, and poles $110, wedding dress, veil, cap included $150. Or best offer, all in good condition. 479-9423 between 10am-9pm.

30 GAL. AQUARIUM, $60; 10 gal. aquarium, $10; both with accessories, lights, fish. Orbital sander, $10; snow tires, pair wide track F78-14, $25; pair G78-14, like new, $35; one new E78-14 on Dodge rim, $30. 382-5480

STIHL Chainsaws
SALES — PARTS — SERVICE
RENTALS
GIBSON POWERCRAFT
2520 Government 382-8291

CARTAGE $15
Will pickup and deliver, anything and everything, seven days weekly. Express cartage. 381-2115 anytime. Miscellaneous articles for sale.

2 MATCHING TAPESTRY COvered armchairs, $50 each. Old Burroughs adding machine, good condition. Two green rugs, 9x12 and 21x11. Need cleaning. Offers. 479-2289

POOL TABLE AND ACCESSories, 3x6, $125. Gold recliner, $45. Two rugs, 6x9, green and gold Celanese shag, $65 each. Like new included good underfelt. 478-7704.

VIKING 30" RANGE $250; CHESterfield and chair $125; Pr. maple end tables $65. ea; RCA AMFM stereo $125. Mel's Bargains, 3460 Quadra, 384-3152. Chargex and Mastercharge available.

SLIP COVERED CHESTERfield and chair, $25; chest of drawers, $30; 6' mahogany bookcase planter, $60; 9x12 Chinese hooked rug, $30; motorized lawn edger, $35. 385-5454.

CHESTERFIELD AND CHAIR French Provincial $400. Round coffee table and 2 upholstered rocking chairs $100. Bookcase $20. Floorlamp $60. Electrohome TV, French Provincial $400. 479-2550.

BUNK BEDS WITH MATtresses, $150; two car wheels 13" 4 holes G.M., 4 Cragar SS wheels, 15" chrome with tires, $100 each; Childs taperecorder $20; Childs microscope $5. 592-6814.

LINED DRAPES, CANISTER set, TV tables, tea wagon, hair dryer, radios, desk, table, lawnmower, clock, stool, polisher, doors, windows, odds and ends. 479-1215, 54 Kingham Pl.

WHITE FRIDGE, $275; GOLD stove, $275; kitchen tables and chairs, $50; old china cabinet, $250; maple bookcase headboard and spring, $100. Or best offers. 479-0370.

GE WASHER AND DRYER, $275. Walnut triple dresser with matching drawers, $175. Hollywood bed, complete, $65. Oak chair $35. Red naugahyde chair, $75. Double sunlamp $25. 384-1044.

RENTAL RETURNS
New dining chairs $25; used sofa and chair $175; headboards; 6 drawer dresser; night table; single bed; odd lamps. Camosun Furniture Rental, 833 Yates

KITCHEN AID DISHWASHERS plus builders appliances
KENYON SALES
386-1214 (24 hrs.)

60 SQ.YDS. BARRYMORE CARpeting, less than 1 year old, excellent condition, rust/brown. Regularly $19.95 per sq.yd, will sell $10 per sq.yd. or best offer. 642-4882.

KENMORE SPIN DRY WASHer, $125; round card table, $20; hedge trimmer, $15; GE polisher, $20; two fish tanks and stand, $40. 477-5903.

AUTHENTIC ITALIAN FAMILY recipe for sale. Sauce with meatballs and chicken. Send $2 with return address to 533 Warren Ave.

BROWN DANISH SOFA, $150. Matching chair, $75. Similar green chair, $50. Oak desk, needs refinishing, $25. 592-2653 after 5pm

CEMENT BRICKS, 10¢; CHIMney flues, 8x12x24, $6; 18" cedar shakes, new, $45 square; oil furnace and 8" ductwork, $50; interior doors, $10. 477-5983.

HARLEY DAVIDSON CYCLE Queen, ladies black leather jacket, brand new. Also detachable fur collar and belt. Size 34. $185. 385-8139 after 5pm

FISCHER X COUNTRY SKIS, 190's; womans ice skates size 8; mens leather jacket medium; antique robe, silver embroidery. Evenings 383-0628.

BEDS, GIANT SALE, DOUBLE and singles, couch and chair, rocker, recliner, cedar chest, fridge, stove, vaccum cleaner. 479-3231

WAYNE'S WAGON WHEEL store, large selection of stock. Just too many items to mention. 10% off most everything. 652-3321.

CHESTERFIELD SUITE IN spotless condition, $275. Occasional chair, $15. Karl Jenner 135mm telephoto lens and case, $85. 592-3324.

CLOSE OUT
Changing hands, all TONE RAY SUNGLASSES, 30% off-till October 31st - BLAY'S PHARMACY
2525 Estevan Ave.

BROTHER KNITTING MAchine with lace attachment, model #588, $175 or will swap for spinning and weaving equipment. 652-3663.

RIDING MOWER, 3½ HP Briggs and Stratton, good condition. 656-3551.

STEEL PIPE, 3¾"X14'6", patio supports, fence posts. 478-8141, 478-1073.

100 MISCELLANEOUS FOR SALE

SPECIAL SALE!
Truckloads of chesterfields suites, chairs, recliners, mattress and box units, bedroom, dining and kitchen suites, coffee and lamp tables etc. Gibson refrigerators, ranges, dishwashers, Speed Queen washers and dryers, Electrohome portable colour TV's, Ken Tech audio stereo packages — everything on special sale this week — Flexible credit terms available. Open everyday 10 a.m. — 6 p.m., Sun. 11 a.m. - 5 p.m., Come early for best selection.
Its worth a drive to
COLWOOD-LANGFORD
Furnitureland
1610 Island Highway
(Farmers Market)
Telephone 478-1921

WESTINGHOUSE STACKING automatic washer and dryer $499.95; McClary 30" deluxe self clean range and large McClary deluxe frost free fridge $899.95 pr; oval braided rugs $89.95 and $118.; arm chair $19.95; 4 captains chairs $49.95 ea.; McClary fridge $249.95; Coldspot fridge $299.95; Viking range $69.95; Kenmore range $59.95; swivel rocker $89.95; dresser with mirror, bed, box spring and mattress, $299.95; pr. of single beds with maple headboards $369.95, Complete; maple double dresser with mirror $219.95; maple desk and chair, near new $199.95; triple dresser and mirror, as new $269.95; used loveseats from $199.95; twin beds with spindle headboards and footboards, the pr. $369.95; maple 6-drawer chest $149.95.

TheTraders
388-6264 715 Finlayson
Open nights 'til 9 p.m.
Sat. 'til 6, Sun. 12-5

AUCTIONS
EVERY TUESDAY
APPRAISALS
FOR PROBATE INSURANCE AND SALE PURPOSES
386-3308
LUNDS
THE AUCTIONEERS AND APPRAISERS FOR VICTORIA AND VANCOUVER ISLAND

INTERNATIONAL KNIVES
DID YOU KNOW?
INTERNATIONAL KNIVES CARRIES:
* Heavy Pewter Beer Steins
* Collector's Pocket Watches
* Belt Buckles Galore
* Sterling Silver Rings
* Hand-made Knife Jewelry
* Miniature Darts
For unique gift ideas, why not come down to International Knives!
574 Yates St. 383-2422
(Across from the Post Office)

NEW AND USED
Hide-a-Bed $249, Swivel Rocker $179 to $199, Duncan Phyfe Drop Leaf Table and 6 Chairs $698, Matching Buffet and Hutch $669, Corner China Cabinet $359, 5-Pce. Kitchen Set $89 to $189, Complete Bedroom Suites from $249, Single Beds $49 to $179, Chests of Drawers $59 to $349, Dressers $99 to $399, Bedside Tables $14.95 to $95, Bunk Beds complete $299, 9x12 Rugs $89 and $119, Vacuum Cleaner $39 to $95. Use your Chargex or Master Charge
Pandora Furniture
1050 PANDORA 383-6319

MILL BAY AREA, 3 MATCHING, pure wool, Belgian Kamar carpets, sizes approximately 9x12, 4x6, 4x2, rich, rust, oriental design, for sale as a set. All with underlays. Excellent condition. $395. Large chesterfield and matching chair in Oatmeal. Scotchgard fabric, good condition, $295. Danby Inglis wood grain freezer chest, large, $250. 18 assorted potted plants in decorative pots, with solid vinyl, chrome, table, and trellis. The lot to go, $55. Other miscellaneous items from house and garage clearance. For details phone 743-5100 after 5pm. Thursday, Friday and all day Saturday.

Mais Furniture & Appliances
Used Furniture and Appliances
1821 COOK
385-2435

Vacuum Cleaners
Nearly new and reconditioned from $25.00 guaranteed. Current models always available: Compact, Electrolux, Filter Queen, Kirby, Hoover, Sears-Kenmore, Eureka, Lewyt, G.E. etc. Power nozzles adapted to any machine. Repairs every brand. Trades welcome. Top of line Built-ins - $325.
Mister Sweeper, 901 Esquimalt Road (at Head), Colwood Corners Mall next to Highway Supermarket. 386-3717, 474-1011.

WOODWORKING SEMINARS
Always wanted to learn how to build your own furniture — but lacked the confidence or tools and space to get started — then here's your chance. FREE orientation sessions covering wood selection, project design, hand and power tool use and safety are now being given. Call to reserve a space. Find out how easy it is. Novices welcome.
TOOLS 'N SPACE
The fully equipped Hobby Woodworking shop
383-9600 338 Catherine St.

USED SEWING MACHINES
1 only treadle; cabinets for most makes; Bernina used cabinets $50. ea; Singer portable $59; Zig Zag portable $88; Singer auto. $99; Singer Golden Touch & Sew $168; 1 only Bernina open arm, fully automatic $698.
SAWYER SEWING CENTRES LTD.
388-6228
840 FORT ST.

CHAPEL PIANO $650, ANTIQUE wash stand $85, hall stand $100, oak wall clock $85, French Provincial chesterfield suite $295, modern oak finish dining table and 4 chairs $300, student walnut desk $110, chest of drawers $85, ranges $458&$55, ELNA sewing machine $95, antique mahogony and walnut inlaid double bed $250, large wooden window frames 1-9x4' $25, and other assorted wooden window frames. Steptoe and Son, 434 Kingston St. 383-1689

100 MISCELLANEOUS FOR SALE

100 AMP PANEL BOX AND mast, 22 gallon bronze hot water tank, 22 gallon glass lined hot water tank. 477-3010.

CEMETARY LOT IN GARDEN of the Sermon on the Mount in Hatley Memorial Gardens. Reasonable. 595-1226.

STONE CHESS SET, $125; 9-piece dining suite, $1150; OOM furnace, $350; color tv and stereo, $125. 478-0917.

SCUBA FINS, MASK AND SNORkel, like new, $55; set of snow chains for 14" tires, hardly used, $30. 598-6454.

ALL WORKING CONDITION: fridge, $50; Kenmore range with rotissiere, $100; washer and dryer, $75 each. 592-1531.

KITCHEN AIDE PORTABLE front loading dishwasher, excellent, $350. Kenmore built-in dishwasher, offers. 477-5607.

WALNUT OR MAHOGONY end/coffee table(s), not necessarily matching. Fireside stoll. 598-2072

COLOR TV, CHESTERFIELD, bed, box spring and matress, miscellaneous. Friday, Saturday, Sunday 205-831 Ellery St.

1970 HONDA 175 IN PIECES. New battery, helmet. 4 free pigeons. Plus assorted odds and ends. 479-1408.

40-PIECE ROYAL ALBERT Lavender Rose, only used twice, $250. Bowls, mugs, etc. are extra. 595-6810 between 5-7pm.

20" PHILLIPS MODULAR 4 COlour TV, $275. Piedmont straight-stitch sewing machine, $60. 595-7678.

TECHNICS BY PANASONIC stereo system, receiver amp, turntable and speakers, 3 months old, like new, must sell. 479-4697 after 5pm.

MOSS GREEN MATCHED McClarey frost free fridge (left hand) and stove. Excellent condition. $500. 652-2708.

NEW WICKER COUCH, NEW beautiful teak bar. $265 each. $500 for both. 477-0710, afternoons and evenings.

RCA PORTABL

103 MISCELLANEOUS WANTED

WANTED: MILITARY SWAGGER sticks and drill canes, plus unusual walking sticks such as sword canes, gun canes, drinking flask canes, etc. Also want Cornation China, mugs, jugs, plates, anything to do with royality. Phone anytime 598-2327

12 GAUGE SHOTGUN, PUMP OR over and under double, 656-6544.

WANTED 110 VOLT RANgette. 598-4219.

WANTED-POTTERS WHEEL, prefer electric. Phone 478-2694.

WANTED WOODEN WINDSOR back kitchen chairs. 477-1300.

WANTED: MAC 15 CHAIN SAW for parts. 656-2691.

WANTED-BIBLES, CHRISTIAN books and records. 1270 may St. 12-5pm.

WANTED: SCOTCH DRESSER or Circa 1900 Highboy. 385-5873

WANTED—OLD OR ANTIQUE scale and cash register, 382-2010

WANTED: STUDENTS DESK. 384-4704

WANTED: GOOD FRANKLIN Stove & Alladin Lamp. Phone 477-6467

105 GARAGE SALES

BASEMENT SALE
3 family sale includes 2 girls bikes, chandelier, electric blanket, maternity clothing (size 12) and baby clothing, Fisher Price train, Inkle loom, fleece, curtain material, remnants, accordian, snare drum, cabinet sewing machine, furniture, china, record players, books, skates, kitchen things, plus much more. Come to a really great sale, 9am-4pm, Saturday, October 20th, 2365 McNeill Avenue, Oak Bay.

MOVING SALE. EVERYTHING goes. Boat and motor, 7' bar, heavy duty work bench complete with heavy duty vise and grinder, golf clubs, 21" Stihl chainsaw, fishing gear, tools, aluminum ladder, kitchen suite, 21" Lawnboy, giant chess set, etc., etc., etc. 11-5, Thursday, Friday, Saturday and Sunday. 715 Ardmore Dr. near Golf Course.

MULTI FAMILY GARAGE sale north end of Third St. (Roberts Bay, Sidney). Oct 20-21. 10 am-5 pm. Miscellaneous household items, antique nick nacks, some furniture, clothings, construction material, major appliances, jaccuzzi pump and sand filter, many items too numerous to list. 656-4127, 656-2090.

6 FAMILY QUALITY MERchandise carport sale. 483 St. Patrick (at Beach Dr.) Saturday 9-noon. No early birds. Copper ware, linens, drapes, electric range, hockey equipment, baby carriage, 1972 Oldsmobile Toronado, Hoover washer, children's clothes, toys, carbed and much more.

MARANATHA FARMS, 1569 Stellys Cross Road, 652-3501, Saturday 11-3. Oil heater, wood stove, insulated chimney pipe, plumbing supplies, 100 year old staircase (spindles etc.) barbeque, stereo speakers, johnny pole, 3" plastic pipe couplings, firewood, sacks, construction wood, 100 pounds potatoes $3.50, much more.

KENMORE PORTABLE DISHwasher, good working order, $80; 55" base ash cabinet with sink and hardware, $150; 20" girl's bike, $25; 20" boy's bike, $30; 180 sq.ft. of new 2x4 ceiling panels and grid system, $40; 1969 Meteor 8-passenger wagon, 429 V8 automatic, city tested, asking $850. 721-3609.

SEVERAL FAMILY YARD Sale. Baby items, toys, furniture, bedspreads and drapes, small appliances, lawnmowers (one Toro rider), tube heatilator, tent trailer, truck, clothing, crafts, etc. 9:30-4:00. October 20, 21. Free coffee. 2058 Maple Avenue, Sooke, BC.

1600 SONRIA PLACE OFF Derby Road. Ping pong table, folding chairs, card tables, benches, greenhouse stove, jointer, Magnus suitcase organ, 2 boats; 1 Sabot and 1 10' fiberglass with motor, misc. articles. Saturday 10-4.

BASEMENT SALE, SATURDAY, Sunday 9-4 pm. Mahogany wardrobe, large Presto cooker, bric-a-brac, books, ladies leather coat size-12. Some new items for Christmas gifts, collectibles, etc. No pre-sales. 1785 Rockland Avenue.

NEIGHBORHOOD YARD SALE, Saturday-Sunday. Beds, couches, TV's, stoves, variety of chairs, photo enlarger, cameras, cabinet console set, tools and power tools, electric blankets, household items. Nic-Nacs, etc, etc. Come early. 1640 Bay St. 595-2487

SATURDAY & SUNDAY AT 126 Burnett Rd. off highway 1A: Solid maple twin size bunk beds, 1947 Studebaker truck and spare parts, portable type writer, games, sports and household equipment, rabbit equipment, beets and tomatoes, etc.

2440 DALHOUSIE STREET, SATurday and Sunday, 10 am to 4. Coffee table, small end tables, footstool, lamps, drapes, bedspreads, pots, pans, juicer, blender, card tables, ironing board, Dimplex heater, tires, rims and much more.

MOVING. MUST SELL. OAK office desk, 9x12 beige wool rug, brown chesterfield, maple bunk bed, books, household and gardening items. 10-4pm Saturday. 1970 Cromwell off Mayfair.

MOVING, SELLING CHILdren's records, chinese ornaments, teenage clothing, boy's bike, generators and miscellaneous gift items. Friday, Saturday, Sunday, 10-4. 276 Milburn Drive.

SATURDAY-SUNDAY 20th-21st, street sale. 4 hp outboard, miscellaneous furniture, toys, clothing etc. Corrinne Place off Sooke Lake Rd, Goldstream Hotel area. 478-8057

550 SNELLING ST. SAT/SUN. Oct.20-21. 8 am-7 pm. Compenent stereo system, radio control and models, furnace, transit, records, household items too numerous to mention.

ANTIQUES, COLLECTIBLES, old phones, household items, house jacks, metal fireplace, treadle sewing machine, Sat. Oct. 20, 10AM-3PM. No presales. 2624 Arbutus Road.

SATURDAY, OCT.20. 9:30-2. 1923 Nicholas, off Oldfield. Van seat, aquarium, baby pack, chest waders, range hood, 6 horsepower Johnson, plastic wine car boys, Valor heater, household items.

PORCH SALE, SUNDAY OCTOber 21, 10am to dark. 79 Atkins Ave. Ice skates, paper bikes, 10 speed, big wheel, tent, lamps, curtains, bed spreads and many other items to numerous to list.

PACIFIC OPERA BENEFIT Saturday, October 20, 9am-4pm. Tools, kitchen implements, jewelry, art objects, etc. 4287 Parkside Cres. 385-0222.

GARAGE SALE. 416 CECELIA Rd. Tubs, tires, doors, windows, carpets, chests, utility trailer, hoards of items large and small. 383-3528

GARAGE SALE. SATURDAY, October 20th, 10-4 pm. 1650 Earlston Avenue off Palo Alto. Moving cross country, must sell everything.

4-FAMILY GARAGE SALE. Large upright freezer, antique bed, rugs, doors, lamps, innumerable other items. 3915 Tudor Avenue. Saturday, Sunday, 10-4.

GIANT GARAGE SALE, LOTS of miscellaneous. Bake goods. Proceeds go to Citizen Advocacy. Sat. 10-4. Absolutely no early sales, 2583 Prior Street. 385-1105

OAK BAY, WICKER WALL Divider, lamps, oak hall table, curtains, sofas, chest of drawers, many quality items. 2161 Newton. 9am-2pm, Saturday 20th.

GARAGE SALE
Fridge, S.Q. washer and dryer, hospital bed, walker, B/W TV, set of drums, red VW, etc, etc. 1356 McNair St. 386-9385

THREE FAMILY GARAGE sale. Bathtub, sink, assorted mirrors with frames, clothes, many great gift ideas. Sat-Sun. 10-4. No early birds. 1595 Rowan St.

MOVING, 676 GRENVILLE AVE off Esquimalt/Admirals Rds. Saturday, 9am-5pm.

105 GARAGE SALES

SATURDAY 10-4PM. 9228 MAINwaring Rd. north of McTavish Rd. Tools, chests of drawers, water pump, clothing, small organ, Duncan phyfe table. 656-5320.

MOVING SALE 1035 LONDONderry. Sat. 9-4pm. Sun. 10-4pm. Furniture, toys, sump pump, hockey gear and many misc. items.

BACKYARD SALE. COLLECTables, china, shotgun 22, and other good stuff. 10:30am-1pm Saturday, weather permitting. No pre sale. 1197 Transit.

BONANZA GARAGE SALE, furniture, baby items, clothes, etc. 2288 Amelia Ave. Sidney. October 20, 21, 10-5.

GARAGE SALE, LOTS OF items. Saturday-Sunday, October 20-21. 2934 Orillia St., Gorge Area.

10-4, FRIDAY, SATURDAY, bedroom suite, rugs and underlay, tools, miscellaneous. 1132 Chapman.

OAK BAY VILLAGE, GOOD furniture and miscellaneous items, Saturday, October 20. 1429 Monterey Ave. Cash only.

MISC. FURNITURE. SOFA, chair, buffet, shelves, patio chairs, misc. items. Sunday, Oct. 21st, noon-5. 1323 Haultain Street.

FERNWOOD AREA, CORNER of Vining and Stanley. Furniture, records, material, etc. Saturday, 9-3.

GARAGE SALE, OCTOBER 20, 21. 10-4. Moving out of province. Everything must go. 2672 Millstream Road.

SATURDAY OCTOBER 20TH from 10-2. Hideabed, tables, and misc. items. 1781 Teakwood.

GARAGE SALE, 1867 DONEY Road, Saanichton, Saturday, 9 am to 4 pm.

SAT. OCT. 20, 10 AM-2PM household items and miscellaneous, 2392 Beach Drive.

GARAGE SALE, 82 REGINA Avenue, Sat. Oct. 20, Sun. Oct. 21, 11AM. No presale.

HOUSEHOLD SALE. FRIDGE, stove, dishwasher, washer, dryer, Franklin stove, furniture, etc. 385-2446.

PORCH SALE. SATURDAY 11-3pm, 4094 Glanford. Miscellaneous items.

3 FAMILY GARAGE SALE, SATurday 20, 9am-2pm, 4115 Morris Dr. behind the testing station.

GARAGE SALE SAT., SUN. 9-3pm. 1315 Pembroke St.

109 MISCELLANEOUS TO RENT

TYPEWRITERS
Student rentals, manual $12 per month, electric, $30 per month. City Office Equipment, 386-8396.

CAMOSUN FURNITURE RENTAL
MONTH TO MONTH
833 YATES ST. 383-3655

VEHICLE STORAGE BY WEEK or month, boats, cars or campers. 383-8434

SANTA SUIT RENTALS. BOOK now. 479-9242 or 598-4205.

112 WANTED TO RENT, MISCELLANEOUS

NEEDED IMMEDIATELY, COvered shed, barn, minimum lenght 40', couple restoring boat. Leave message at 595-2729 after 3pm

115 SWAPS

WILL SWAP 1973 MUSTANG Grande, 351 Cleveland, mags, new brakes, excellent body and paint, for van. 385-2936.

WESTERN SADDLE AND BRIdle or Leaver deer rifles or 12 gauge pump, wanted good Rotofiller. 478-3962.

WILL SWAP 1000 WATT DIMplex heater for 500 watt, or sell. 656-7013.

8" RADIAL ARM SAW TO SWAP for band saw. 592-7189.

116 COINS and STAMPS

WANTED CANADIAN SILVER coins, 1966 and back. Also, US silver coins, 1964 and back, paying highest prices. Also, buying 1967-68 silver coins. 478-8580.

FOR KIND, COURTEOUS ATtention to all your Stamp and Coin requirements, call The Stamp Mart, 811 Fort, 383-7821.

EARLY LATIN AMERICAN COB coins. One 8 Reales piece. One gold cob piece. Best offers. 595-5425 after 4pm.

WANTED: PRE-1966 SILVER coins. Private. Victoria Press Box 498.

117 ANTIQUES and ARTS

ANNOUNCEMENT

We are now accepting consignments for our next

ANTIQUE and FINE ART AUCTION

Including paintings, silver, furniture, clocks, Estate jewelry, carpets etc.

to be held
Dec. 4, 1979

If you have anything you wish included please call JOHN BOYLE for an appraisal of your items
386-3308

The Auctioneers and Appraiser for Victoria and Vanc. Island
926 FORT
LUNDS

FALL ANTIQUE AUCTION
auctions • appraisals
AUCTION EVERY FRIDAY NIGHT
Kilshaw's OF VICTORIA
six generations
1115 FORT ST. 384-6441

SELLING ENTIRE CONTENTS of my home, containing 100's of choice pieces including antique furniture, crystal, porcelain, silver, weapons, engravings, original paintings by F. Lansdowne, E. Goodall, Pitseolak, pre-historic Egyptian artifacts, Bengal Tiger rug, and much more. Call 382-0349 before viewing.

WISH TO PURCHASE OLD OR antique furniture. 478-2556.

WANTED: PAINTINGS BY well known Canadian artists, eg. Jack Bush, Paul-Emile Borduas, David Milne, Emily Carr, Jack Shadbolt, Maxwell Bates, W.J. Phillips and Group of Seven and works by well known European Masters. Kyle's Gallery, 1545 Fort St, 592-2211.

4X6' DOUKHOBOR HOOKED rug-floral pattern on wine background with golden goose in center. Made in West Kootenays 1928. Musuem quality in near original condition. Phone 598-3824 after 5 pm.

ANTIQUE GOLD RING
26 diamonds, 2 rubies. Valued at over $7000. In need of cash, will sell half price or best offer. Call Guy at 595-4748.

FINE CHINA
10 piece setting Limoges Theodore Haviland with cream, sugars, vegetable bowles, etc. $500. Early Canadian pine chest, $300. 384-8691.

COPPER GEORGIAN warmer. Toddy ladle (1785) Edinburgh. Oak tea trolley, Sterling salts. Sugar tongs, Hester Bateman. 383-8435 after 6 pm.

UPRIGHT GRAMAPHONE, good working order, attractive oak veneer cabinet, circa 1925, with collection of old records, $275. 477-5160

WANTED: GEORGIAN FURNIture, oriental rugs, silver, clocks, etc. TOP PRICES PAID. D.Robinson, 1019 Fort, 384-6425.

1912 CALGARY STAMPEDE lapel button. Brochure autographed by Gene Kruper, Jazz Drummer. Offers. 598-4254.

70-YARDS UNIQUE GOLD AND white floral British Axminster wool carpet. New condition. $25. yard. 658-1068.

WANTED: COCA-COLA ITEMS, trays, calendars, toys, coolers, advertising, etc. 478-2203, after 6.

10 MAPS OF AFRICA, 1884. ALL professionally matted, unframed, average size 8x12. $50 or best offer. 382-2368.

QUEEN SIZE INLAID MAHOGany bed, very large frame. Very old 3-burner gas stove. 1934 Pinball machine. 642-5345.

ANTIQUE WOODEN DUCK decoy beautifully handcarved, reasonably priced. 479-9535, 5-7pm only.

FURNITURE REPAIRED. ANtiques our specialty. Phone 478-2539.

FOR SALE: CATHEDRAL clock $200, Satsuma vase $150. 479-9665

TWO ANTIQUE OAK CHESTS, $3000 and $2500. No dealers. 598-6229.

120 GARDEN SUPPLIES

10'X10' SPACE MAKER GARden shed, good condition, $225. 478-1291

Fertilizer

COW MANURE
AND SAWDUST MIX
TRIO
GRAVEL—MART
773 Cordova Bay
658-5235
Past Fable Cottage

SAANWOOD FARMS LTD. Cow manure. 652-2026 or 652-1743. No Sunday calls please.

CHICKEN MANURE, FRESH or aged, $25 per pickup load delivered anytime. 474-1043.

STRAIGHT OLD COW MANURE no sawdust, 4 yards $37, 7 yards $50, bag $2.25, 595-0773.

Plowing, Rotovating and Cultivating

DON'S TRACTOR SERVICE
477-3913
We rotovate, plow, cut grass and brush; also loading and hauling.

4 BROTHERS — ALL AREAS
Hand Tillers, Tractors
479-6112.

TED'S TRACTOR SERVICE, rotovating, plowing, leveling. 478-4059.

COOPER TRACTOR 477-5167. We rotovate, plow, cut brush, landscape, haul, lot clean ups.

Seeds, Bulbs, Plants Trees and Shrubs

AVOCADO TREE FOR INdoors, 2 years old. 479-4148.

Tools and Supplies

6 HP TROY BUILT ROTOtiller, $1000 new, excellent condition, $500. 477-5983.

Top Soil, Rocks and Fill

SCREENED
TOPSOIL
$7.50
Per Metric Tonne
Cartage Extra
Trio Ready Mix (1971) Ltd
658-5235

SCREENED TOP SOIL WITH manure and sand, $10 per yard, delivery extra. Sterilized potting soil by bag. E. Nixon Ltd. 478-0511; Nights 479-1937, 479-2995

TOP QUALITY SHREDDED topsoil mixed with manure and sand. $9.25 per yard delivered for 10 to 14 yard order. Smaller quantities available. Peninsula Bulldozing, 479-1884.

WEED FREE VIRGIN SOIL Black, shredded and usual excellent quality. For fast delivery. Call A-1, 383-1532.

#1 PEAT SOIL OR MIXED peat and sand, 10-20 yard loads. $8-9 per yard, delivered in Victoria. 743-2467

NO. 1 SCREENED TOPSOIL mixed with sand and manure, 14 yrds. $125; 7 yrds. $70. Sell pickup load, $9 yard. 478-3322.

FREE FILL, DELIVERY charge only, topsoil, fill sand and blasted rock. Reasonable. 658-5172, 592-1331, 478-8361.

BY SACK WEED FREE GOOD black soil, 382-2843, 7 days a week. We deliver.

SAND, GRAVEL, DRAIN AND crushed rock, 1 to 6 yard loads. 658-5406.

NO. 1 SCREEN BLACK LOAM, 4 yds. $44, 7 yds. $65, bags, $2. A1 Sandy loam, $8.50 yard. 595-8129.

125 PETS and SUPPLIES

EXCEPTIONALLY ATTRACtive kittens free to good homes. Will deliver. 658-8435

1 MALE AND 1 FEMALE HAMPster complete with cage $20. 595-7304

FREE 8 MONTH LAB CROSS, friendly, all shots. Phone 474-1982.

REGISTERED SPAYED, YEAR old Lilac point Siamese cat, free to good home. 721-3409

SMALL COCKER-TERRIOR Cross, 14 months, spayed, loves children. $25. 477-9955.

PUREBRED PERSIAN MALE kittens, blacks, blues, shown by appointment. 598-4958

TAKLA SHELTIES REG'D. Champion sired puppies available. 479-5939 evenings.

½-DOBERMAN PUPPIES. 4 months old. 478-7122.

REGISTERED GOLDEN LAB puppies, 6 weeks old, 595-0758.

FREE KITTENS TO GOOD homes. 642-4595.

WALT DISNEY 101 DALMATION puppies, only 3 left, $95. 478-9109.

WANTED REGISTERED MALE Scottie for stud. Phone 656-4138.

HOMING PIGEONS FOR SALE. 479-7781.

1½-MONTH-OLD MALE CAnary, $20. 382-3476, after 5.

125 PETS and SUPPLIES

1 GERMAN SHEPHERD PUP, 1 terrier cross, 1 cocker spaniel cross, 1 pointer cross, 1 St. Bernard cross, 1 German Shepherd cross, 1 terrier cross lab pup, 1 Wheaton terrier pup, 1 Shepherd cross wolf, 1 German Shepherd, 1 cocker spaniel, 1 border collie cross, 1 cocker spaniel cross pup. Siamese cat, 2 white cats, other cats and kittens. 479-5868.

YOU CAN BECOME A CERTIfied DOG TRAINER. Enroll now in our night school course. Government approved, tax deductable. For more information, call The Bionic Dog School at 385-8209.

I'M SAMANTHA, SMALL black and white Spaniel terrier, looking for comfortable accomodations till the end of November. Then, if you like me and I like you I'm yours and your mine. 384-7004.

REGISTERED LABRADORS, black or yellow, sired by Field Trial Champion. Dam is chocolate, parents x-rayed clear. Price includes all shots. 748-8689 evenings.

REGISTERED DOBERMAN puppies, bred from (Championship stock) black and tan male and female. Cropped and, with shots. Ready to go in two weeks. 595-8415.

SOME PEOPLE USE A STICK to train dogs, at the Bionic Dog School we use psychology with the best results. Guaranteed in writing. 384-6342, 385-8209.

MY NAME IS LUCKY, I AM A spayed 5-year-old female, had all my shots, I need a country home with a friendly lady to guard. I like to travel. 478-5558, 7-4.

HOME FOR VERY BEAUTIFUL 4 months tortoise shell part Persian kitten. Affectionate and well trained. Cats' Protection League, 598-5731.

CHIHUAHUAS
SHELTIES
COLLIES
Puppies and adults available. 478-2714.

MINI. LONGHAIRED DACHShund puppies, 3 months old, champion sired, registered, 112-853-0025

13 MONTH OLD GERMAN shepherd Brood bitch, champion German bloodline. 478-1596 after 5 pm.

REGISTERED LABRADOR puppies, blacks and yellows, excellent pedigree, parents xrayed clear. 743-4698.

FREE TO GOOD HOME ONLY, 3 mos. old male part-Lab and Husky. Very intelligent. Suitable for companion. 383-7574.

THREE MONTH OLD MALE puppies, standard, smooth, tan, dachshunds. 112-753-0006, Nanaimo after 6

REGISTERED OLD ENGLISH sheepdog pups, champion pedigree ready for Xmas. $325. 112-647-5451 (Port Renfrew).

INDIAN NIGHTINGALES. Beautifully coloured birds, which make excellent pets. Noted for their song. 479-1777.

TAME AND TALKING PEACHfaced Lovebird, very amusing pet, with large cage, $95. 384-1044.

BEFORE BUYING A PUPPY call Victoria City Kennel Club "Watchdog" for advice. 477-9781.

DOBERMAN PINSCHER PUPpies, CKC reg'd. Phone 246-4267 or 746-4332.

PAIR OF PEACH FACE LOVEbirds and cage. $100. 652-2522 after 4:30 pm.

PUREBRED BLUE PERSIAN kittens for sale. Registered. Vacinated. 478-4603.

70 GALLON AQUARIUM WITH all accessories including fish, $350. 474-2628.

AUSTRALIAN BLUE HEELER, 5 mos, female. Good watchdog. 477-0525 or 384-2521.

DOG GROOMING BY QUALIfied groomer, all breeds. For appointment 478-4906.

SPAYED FEMALE BOSTON Terrior, 3 years old, $75. 384-2547.

WANTED: KOI OR JAPANESE carp for garden pool, preferably 8" or longer. 385-3713.

BLACK AND WHITE LHASA, 2 years. $350. 477-1139.

PUREBRED FRENCH LOP rabbits, all ages. 477-3581.

FREE PUPPIES, REAL CUTE, 5 males, 3 females, 474-1859 evenings.

128 LIVESTOCK SUPPLIES AND EVENTS

SUPERBLY COMFORTABLE, reliable endurance or trail, bright, Bay mare, 15.3HH by thoroughbred stallion Craigmont out of registered Hunter mare Whisky. Very loving temperment plus gentle trustworthy Chestnut child's pony 13.1HH. Ideal first pony or confidence-builder for nervous child. $1,000 per pair or can be sold separately. Please call after 6 pm. 656-1301.

JOHN MacNUTT TRUCKING
SAWDUST—SHAVINGS
HOGFUEL
Large or Small Loads
479-6560 479-1908

MANDER TRUCKING LTD.
SAWDUST
SHAVINGS
CEDAR HOG FUEL
385-3041
After 6, 477-5053, 479-7629

QUEEN MARGARET'S PONY Club Junior Schooling Show in Duncan, 21 October, 9am. Entry forms at Shank's, Buckerfield's and Circle E. Entry secretary Beth Spencer, St. Catherine's Dr. RR3, Cobble Hill, BC, V0R 1L0. 112-743-4073. Entries close 19 October.

FOR SALE, COMPANIONABLE chestnut purebred Arab gelding, 14.3, 9 years. Seeks experienced girl or lady to be friend. Potential show hack and great trail horse. Had regular vet care. No blemishes or vices. Trailers well. $1500 to good home. 112-743-5971.

METAL CONTAINER, MAKES ideal feed trough, $10. 598-8703 or 642-5836.

WEANER PIGS, 7 WEEKS, $39. Milking machine $225. Chickens, 652-3501.

HEREFORD ANGUS CROSS and Shetland pony for sale. Phone 479-1367.

BOARDING BOX STALL, COMplete facilities, Burnside area. $120. 479-6259.

STEEL PIPE, 3¾"X14'6", patio supports, fence posts. 478-8141, 478-1073.

REGISTERED QUARTER Horse Mare, 5 years old. 5 month old registered filly. 652-3230

16 HH HALF THOROUGBRED mare, 10 years old. 8 year old Arab mare, 15 hh. 748-8967

NUBIAN DOE, 2 YEARS OLD, $75. Nubian Billy Kid, 7 months $35. Or both for $100. 478-5254.

BRAND NEW WESTERN SADdle for sale, excellent condition, asking $350. 656-5017.

ANGUS COW, 2½ YEARS OLD, bred May-April 79. 479-0364.

MILK COW, JERSEY BROWN Swiss cross, 656-1907.

THE WEANER PIGS FOR SALE, like buttonballs. 652-2527.

WEINER PIGS FOR SALE. $40 each. 479-2196

FAMILY MILK COW, DUE TO calf in December, $400. 652-1651.

LARGE PASTURE, DRY BARN, full care, close in, $100. 658-8032.

FEEDER PIGS, 14 WEEKS OLD, $45 each. 656-5457.

WANTED CEDAR FENCE posts. 652-2444.

128 LIVESTOCK SUPPLIES AND EVENTS

VICTORIA FARM MEAT SERvices Ltd. Offering full services to local farms, custom slaughtering and meat processing. Federal Inspection. We also sell all types of freezer meats. 478-3944

HALF ARAB, HALF WELSH pony mare, 13 hh, 10 years old, good confirmation, has been shown. Gentle but rider needs some experience. 112-338-5270 evenings.

OAK MEADOWS FALL Schooling Show, October 28. Enter on day. Special classes for novice riders and ponies. Entries at Shanks. 479-6843

BREEDING RABBITS, YOUNG bunnies and cages. Also Welsh Mountain pony, $300. with English tack. 478-2506.

9 YEARS, 15.2 HH, QUARter/Arab mare, shown successfully, asking $800 or best offer. 384-9286 after 5

WANTED-AN EXPERIENCED rider to lease a registered ½ arab gelding on a part time basis. Phone after 5pm. 477-2545.

HORSE'S BOARDED ALL found within 5 miles circle on bus route, riding ring, 10x12 stalls. $120 monthly. 479-5298

BOX STALL AND PASTURE for rent, $65 per month. Board optional. Dooley Rd. Central Saanich. 652-1448.

2 REGISTERED NUBIAN DOES, one 2-year old ready to breed, one 8-months. Excellent stock. 652-2845.

FOR SALE, FOUR-HORSE hitch-type trailer, excellent condition. 652-3328.

SPLIT CEDAR POSTS, 6' $1 each, 7' and 8' $1.25 each. 642-5972.

13½ HH PINTO HORSE, GELDing 12 years old, $200. 2 rabbits does, $7 each. 474-1266

SHEEP AND LAMBS FOR SALE. Reasonable. 479-2586.

JERSEY COW, $600. 656-4296

130 HEAVY EQUIPMENT AND MACHINERY

USED EQUIPMENT
Stock-4673
1976 case 580-B backhoe, cab. Low hours.
Stock-4807
1971 Hough H-50-C Diesel loader.
Stock 4775
1977 Bobcat 720C/W backhoe, low hours.
Stock 4760
1975 David Brown 885 Tractor loader.
ROLLINS MACHINERY LTD
610 ALPHA ST.
VICTORIA
384-0541
DL LC 5954A

MF Massey Ferguson
IRON HORSE EQUIPMENT LTD.
NEW & USED
Farm & Industrial Equipment
Parts, Service, Financing
4650 Trans-Canada Highway
DUNCAN 748-2809
2440 S. Island Highway
COURTENAY 338-1326

SELLING WELDER (MILLER). AC—DC gas-tungsteen or shielded metal-arc welder complete with foot switch, flow meter, torch, water pump, helmet, etc. Like new. Asking $1800. 595-8153, 5-7 pm.

SOIL SHREDDER, FRONT-END loader, approximately 1200 yards soil available. Established clientele. $27,500 or will consider selling separately. 383-1532.

1970 WHITE WESTERN STAR, gravel truck, 335-S and 4 transmissions, 16'6 Mahanni light steel box, radial tires, new clutch, new brakes. 478-1000.

ATTENTION PLACER MINERS, light weight transportable dredge complete with high cacapity pump, back hoe and multi-control valving. 642-5109.

2 CYL. AIR-COOLED WISCONsin, 18HP, electric start, plus generator. Hydraulic pump for same. 656-2360.

HEAVY DUTY TRIPLE AXEL trailer, capacity 8 tons, $1800. 478-3871.

ONE CHAIN DRIVE ROTO-TILler. Koehler 12HP motor. Best offer. 478-4838.

32' LUMBER CHAINS AND cinches. 112-743-9035

135 FARM IMPLEMENTS

KUBOTA TRACTORS
NEW AND USED
4 Wheel Drive Diesel Tractors
Rotovators, Mowers, etc.
4650 Trans-Canada Highway
DUNCAN 748-2809
2440 S. Island Highway
COURTENAY 338-1326

Ford Rollins
MACHINERY LIMITED
610 ALPHA STREET 384-0541
FORD TRACTORS
Lawn and Garden Tractors
10-20 H.P.
Farm Tractors
2 Wheel and 4 Wheel Drive
13-335 H.P.
DL-595-4A

JOHN DEERE
J. GRIEVE MOTORS LTD.
Lawn & Garden Tractors
7 hp - 28 hp
Diesel Farm Tractors
22 hp - 275 hp
Full Line of Attachments
Good Supply Of Used Tractors
652-1642 SAANICHTON

J. GRIEVE MOTORS LTD. Vancouver Island's largest farm implement dealer now selling Yanmar 4-wheel drive tractors, 13 to 33 h.p. Full line of attachments.
652-1642 SAANICHTON

FORD 9N REBUILT ENGINE, new front tires and battery. Plow, scraper and disc harrow. $1650. 479-3747.

TRACTOR INTERNATIONAL Farmall Cub, with implements and trailer $1500. 652-3111

CLASSIFIED
ADVERTISING
THE PEOPLE'S
MARKET PLACE

148 LEASE VEHICLES

McCALLUM MOTORS LEASING LTD.
CAR LEASING—
THE MODERN CONCEPT!
For further information contact Call: CAM MCCALLUM or DON INNES
1101 YATES 382-6122

148 LEASE VEHICLES

ENSIGN
WILL SHOW
—YOU—
HOW TO LEASE

FOR SALE

15 VOLARES
2-dr. and 4-dr.
$4495 and up
4 CHRYSLERS
2-dr. and 4-dr.
SPECIAL
2 - '79 PICKUPS
318 AT., P.S., Radio
$6995 ea.

Tom Cino
Bryan Cathcart
SELL Premium
Ex-Lease Cars

LEASING???
See
Roy Hughes
And Ask About
idealease

CHRYSLER LEASING SYSTEM
Member of Chrysler Leasing Systems
Quadra At Caledonia
Dealer licence number D5620
386-2411
Open Weekdays
'Til 9:00

149 NEW CAR DIRECTORY

REG. MIDGLEY
AMC Jeep FIAT

THE EAGLE 4x4 HAS LANDED!
Now on Display with all the
1980s FROM AMC & JEEP
REG MIDGLEY MOTORS LTD.
385-8756 736 Cloverdale DL5186

150 CARS FOR SALE

De Pape

ROLLS ROYCE
74 Silver Shadow, all power and luxury options, leather interior. A most beautiful pampered automobile with an excellent service history, only 30,000 miles. A rare find and an excellent appreciating investment.

DIESEL
79 Cadillac Seville, moon roof, air, stereo cassette, leather, all power options. Beautiful colour, economy and luxury. Dealer's personal driver with only 3,000 miles. Balance of factory warranty available. Beat the price hike!

DIESEL
75 Mercedes 300D. 4 dr, air, plus all power options. Local professional man's automobile with excellent service history. Diesel is the way to go!

450SL
79 Mercedes convertible and hardtop, air, stereo cassette, P.W., leather, metallic paint. A stunning beauty!

250 SL
68 Mercedes, convertible and hardtop, stereo cassette, 4 spd., 6 cyl., fuel injected. Excellent condition, appreciating yearly.

79 T-Bird 6,000 mi. Good Price!
79 Cadillac Limousine
78 Lincoln Towne Coupe, 12,000
78 Cordoba, 2,000 miles.
77 Cadillac El Dorado, moon roof
76 Cadillac Seville, 4 dr, loaded!
75 Plymouth, 19,000 miles.
71 Pinto, auto. Nice!

Open 8:30-5:30 Closed Sat:
DePAPE MOTORS LTD.
Indoors at 779 Pandora
384-8035 D-5311

150 CARS FOR SALE

SUBURBAN MOTORS
THE HOME OF LINCOLN CONTINENTAL, MARQUIS, COUGAR, XR7, ZEPHYR, CAPRI AND FORD TRUCKS

YEAR END CLEAR OUT of Brand New 79 Models!

19 BOBCATS From $3950
4 ZEPHYRS from $5625
13 MONARCHS From $6265
5 MARQUIS From $7680
5 ECONOLINES From $7565
4 BRONCOS From $10,290
11 F150 From $6905
4 F100 From $6845
103 F250 From $7570
6 F250 4X4s From $8725

TRADES WELCOME!
ON THE SPOT FINANCING!
Douglas and Saanich Rd.
386-6131 DL5528

1979 - 1980

'79 CLEAN SWEEP
I have listed this new 1979 GMC Vandura van. Stock # YV1784, 6 cyl. engine, auto trans, power steering, radio. Silver in colour. Please call MURRAY MINCKLER for a demonstration at 658-5606 or 382-7121, Empress Pontiac Buick GMC Ltd. D5701

1979 USED GM AUTOMOBILES
Firebirds $6125, 4 door Malibus from $5250, 4 door Impalas $5725, Chev Monte Carlos $6700, Chev Caprice Classics $6125. For details call, 386-1213 Tilden Rent A Car. D6365C

150 CARS FOR SALE

METRO HONDA

OCTOBER USED CAR SALE!
$AVING$!
$AVING$!!
$AVING$!!!

78 Civic, A/T
78 Accord, 5 spd.
78 Dodge P.U. 3,000 miles
78 Corolla, A/T
78 Datsun, A/T
78 Civic Wagon
77 Celica 5 spd.
77 Camaro Type LT
77 Cobra 2+2
77 Civic
77 Firebird Esprit
76 Monte Carlo
76 Trans AM
76 Capri Ghia
75 GMC Van
75 Charger S.E.
75 Scirocco, 1 owner, 21,000 miles!
75 Rabbit, A/T
75 Datsun B210
74 MK11 S/W, A/T
74 Buick Apollo
73 Corolla Wgn.
72 Ford Van
72 Mazda Wagon
71 VW 9 pass. bus.
66 Mustang, low mileage.
64 Vauxhall, 16,900 original miles!

No Reasonable Offer Refused!

ALL UNITS ESSO INSPECTED FOR YOUR PROTECTION!

Now's the time To TRADE 'n' $AVE!

100% Bank Financing O.A.C.

388-6921
METRO HONDA
(NEXT TO THE ARENA)
2151 Blanshard DL5876

71 CHALLENGER CONVERTible $4200 or offers. 68 Ranchero, standard, $1500 or offers. 385-0024.

SAVE $700.
1 only 1979 Datsun 310 2 dr. hatchback sedan. This car is powered by an economical 4 cyl. 1400 CC transverse moufted engine which provides both excellent city and highway mileage. Included as standard equipment in the 310 is a remote control hatchback release control and remote gas filler lid release, a handy walkin seat release on the passenger side, 2 spd. plus intermitent window wipers, rear window washer and wiper, extra insulation, dee p pile carpeting plus many more extras. This car carries a full new car warranty along with a 72 month rust protection warranty. Priced very appropiately at $5830. BOB SHERRATT at McCallum Motors, Colwood, 478-1741 or 598-8541. D5603A

'79 CLEAN SWEEP
Pontiac LeMans 2 dr. coupe. 267 cu in V8 - automatic - power steering - brakes - radio etc. Colour Burgundy - Any reasonable offer accepted on one of the few remaining 1979 models. For further information or appointment to view call ERROL RICHARDSON, Empress Pontiac Buick GMC Ltd. 382-7121 or 383-2465. D5701

Cutlass Supreme
1979 2 door almost clean, as new with only approx 9,000 KM. Features economical 260 V8, auto trans, power steering and brakes, radio, rear defroster, white wall radial tires. For information and viewing contact BARRY FOSS exclusively at 382-7121 or res. 595-6703, Empress Pontiac Buick GMC Ltd. D5701

'79 CLEAN SWEEP
1979 Buick Electra Park Avenue 4 door sedan, fully power equipped including air conditioning. Colour white with rich blue plush velour interior. This luxury car has been discounted and is "Another Exclusive With CHARLIE PETERSON" at Empress Pontiac Buick GMC Ltd. 382-7121 or Res. 592-0458. D5701

79 CORVETTE: 12,000 KM., AIR, power windows, AM/FM, T-bar roof, tilt, power steering. $13,895. 79 T-Bird, automatic, P.S., P.B., Landeau, buckets, 23,000 kilometers. $6395. 79 Mustang: 21,000 km, P.S., V6, radio, auto. $5495 Inquire 901 Douglas. 388-4411. Open 7 days a week. Howbar Leasing Ltd. A Hertz system licensee member D-6499.

Z28
1979 Camaro Z28 coupe with only 18,000 KM. Hurry on this one and phone CHARLIE PETERSON at Empress Pontiac Buick GMC Ltd. 382-7121 or Res. 592-0458. D5701

'79 CLEAN SWEEP
79 Trans AM demo. This beautiful automobile is loaded with extras. Very low miles. Contact LEA WALLE at Empress Pontiac Buick GMC Ltd. 382-7121, Home 479-8934. D5701

Front Wheel Drive
1980 Phoenix 2 Dr. LJ. Full trade's welcome. Contact LEA WALLE at Empress Pontiac Buick GMC

150 CARS FOR SALE

METRO TOYOTA

"Your Best Value Dealer"

1979 TOYOTA SELL-OUT!

— COROLLAS
— CELICAS
— CORONAS

HUGE SAVINGS ON LIMITED STOCK!

100% Bank Financing O.A.C.

386-3516

ECONO-LOT

NOTHING OVER $2999

COME! MAKE US AN OFFER ON ANY CAR ON THE LOT!

$5 DOWN
100% FINANCE OAC
386-3311

METRO TOYOTA LTD.
645 FINLAYSON
DEALER LIC. 6290

METRO TOYOTA

77 DODGE ASPEN SPECIAL edition wagon, deluxe seats, new Michelins, air shocks, low mileage, super $100 stereo system, only $5995. 385-2411 days only Mon.-Fri.

1977 PREMIERE VOLARE wagon, excellent shape, 6 cylinder, automatic, power steering, power brakes, undercoated, radio, roof rack, 383-5351. After 5pm 595-7004

1978 FIREBIRD, 2 DOOR, power steering, power brakes, 20,000 miles, beautiful paint job, black, red and white, red interior, excellent condition, one lady owner, $6800. 656-0074.

LADY-DRIVEN
1977 Buick LeSabre Custom. Nearly all the available options. Only 18,000 miles. Immaculate condition. $8000. 1630 Alderwood Street, Victoria. 721-3954.

77 PONTIAC SUNBIRD

Four speed standard, like new, sharp looking, great transportation, for a great deal ph. 592-9880

78 TRANS AM, 400 4-SPEED, black lacquer paint, low mileage, high performance package, showroom condition, $8500 or best offer. 385-4007.

SACRIFICE. 77 TRANS AM, red/black, immaculate condition, 19,000 miles on 400 automatic, $6950 or reasonable offer. 478-5055

MUST SELL, 1978 FORD FAIRMONT, 4 door, economical, 6 cylinder, loaded with optional equipment, sunroof, rally wheels, CB and much more. 743-2891

COBRA II, 302, 4 SPEED, P.S., p.b., radio and tape deck, new radial tires, 23,000 miles, excellent shape, $7000 or best offer. 956-3649 Port McNeil

MUST SELL 1977 DODGE Royal Monaco, 4-door luxury sedan, with trailer package and other extras, $5,500. or nearest offer. 478-2745.

1977 ONE OWNER LTD II Squire Wagon, excellent condition, automatic, power steering and brakes, AM-FM radio, radial tires, phone 385-6532 $5495.

1977 CORDOBA, LOADED AND immaculate, dark brown, am/fm and tape, A/C, cruise control, etc. $5,700. 595-1872.

NOVA 1978, V8-305 ENGINE, like new, power steering, power brakes, automatic transmission, lady driven. $5200. 385-7443.

PRACTICAL V6, 1977 FIREbird, 27,000 miles, AM FM cassette deck, rally wheels, offers. 474-1659

1978 RABBIT, 2-DOOR, 4-speed, mag wheels, GT package, sunroof, deluxe interior, reduced to sell. 658-1066.

77 HONDA CIVIC, IDEAL COMmuter, $3200 or best offer. Or will consider trade on small truck. 656-2788.

78 MAZDA GLC DELUXE hatchback, 4-speed, radio, winter tires, low mileage, $3800. 385-9193.

MUST SELL, CHEVETTE 1978, 4-speed, 45,000 miles. Excellent condition. No reasonable offer refused. 2275 Oak Bay Ave.

1977 THUNDERBIRD, SPORTY red and white beauty, equipped moon-roof, power. Low miles. A must to see. $6800. 388-9155.

150 CARS FOR SALE

Brian Holley MOTORS LTD.

SUBARU

VOLVO

79 VOLVO YEAR END CLEARANCE

Largest Selection on the Island
Hurry in and
SAVE $$
Used Selection

79 FIREBIRD, peppy economical V6, auto, ps, pb, 9,000 km. only. 1 owner (still under warranty) $6995
78 SUBARU Brat 4x4, 1 owner, sunroof, roll-over bar w/lights, blue metallic. $5995
77 SUBARU 4x4 Wgn. 1 owner, bright red, front bar and skid plate, rack. Super clean. $4995
77 VOLARE 2-dr coupe, slant 6, 4-spd., overdrive. $3495
74 AUSTIN Marina, auto., 4-dr., low mileage. $1995
74 MAVERICK, popular 2-dr. 6 cyl., auto, ps. Blue w/white vinyl top. $2695
74 VW Hightop Camper. immaculate inside and out, propane fridge and stove c/w canoe and rack! Realistically priced at $5995
74 FIAT 128, major service completed, excellent condition. $1895
72 DART Demon, small V8, auto., P.S, orange, white vinyl roof. $2395
72 VOLVO 164E, immaculate, 1 owner car, 60,000 original miles, full service history, gold metallic, tan leather. $4995
69 SUNBEAM Arrow, auto., local, clean. $995

WE NEED USED SPORTS CARS AND IMPORTS
TOP $$ PAID

BRIAN HOLLEY VOLVO

3319 Douglas
(North of Woodward's)
DL5141 384-1161

'78 OLDS CUTLASS CALAIS, 10,000 Km, 305 V8, power windows, power door locks, AM/FM stereo, ralley wheels, cruise, tilt steering, removable T-roof, 2-tone maroon, red interior. Phone 652-4075. View at 6928 East Saanich Rd.

1977 ASPEN SPECIAL EDITION wagon, excellent condition, $5500. 382-8366

1977 FIREBIRD ESPRITE, LOW mileage, excellent condition. Phone Rob 479-9586 after 8pm.

1978 FIREBIRD ESPRIT, 13,000 miles, excellent condition, asking $7,200. 478-1982.

1977 FIREBIRD, 15,000 MILES, excellent condition. Lady driven. $6100. 595-5650

78 DATSUN 510, 2 DOOR HATCHback, 5-speed, AM/FM cassette. $4500. 382-7064.

1977 HONDA STATIONWAGON, 28,000 Kilometers, excellent condition. Offers on $4,100. 383-5105.

1978 CORDOBA, FULLY equipped, immaculate condition, 9,000 miles, $7800. 388-7354.

78 TOYOTA COROLLA 1600, automatic, 23,000 kilometers. $3600. 382-3447 or 592-1615.

'77 MONARCH 2-DOOR, GHIA model, 302 V8, tan with brown vinyl roof. $4800. 479-6665.

1978 FIREBIRD 305, V8, AUTOmatic, ps/pb, red and black. 15,000 kilometers. $6500. 592-7008.

1977 AUSTIN MINI 1000, EXCELlent condition, best offer. 385-0814.

78 TOYOTA 4 DOOR, 4 SPEED, excellent condition, radio, $3395. 479-0770.

1978 4-DOOR GRANADA, LOW mileage, 477-3955 after 6.

77 GREMLIN X, ONE OWNER, excellent condition. 384-6052.

77 DODGE ROYAL MONACO, $2995. 477-0648.

MOVING MUST SELL 1978 Datsun B210. Open to offers. 384-1973.

1975 - 1976

1976 TOYOTA MK II

The ultimate in luxury and economy for only $4495. This low mileage unit comes equipped with AM and FM, air and power steering. For complete details, contact Wes Downey, Duncan Chrysler at 748-8144 or 743-4589, DL5604.

PREMIUM UNIT

75 Mercury GMB, P.S., P.B., power seat, auto air, cruise control; under 37,000 miles. Have company car must sell. Offers to $4750. Evenings 479-0450, days 383-6923.

1975 MONARCH (GRANADA) sports coupe. 54,000 miles, 302 automatic, buckets, new brakes, transmission. Tested. Very clean inside and out. $3500. May accept older car or truck as part payment. 478-4248

76 Caprice Wagon

Estate package. 9 passenger, V8 auto, P.S, P.B, radio, air, radials. $3995. B. Madsen Motors, 2691 Sooke Rd. 478-5011. D5450

$3995

1976 MERCURY MONTEGO, 2 door, power steering and brakes, cruise control, air conditioning, 39,000 miles. 479-5761.

FOR HEALTH REASONS, MUST sell 1975 Chevy Nova Custom, 350 CID, AT, P.S., P.B., Michelin radials with only 27,500 miles. This car can be purchased for $3600 or best offer. 478-1211

1975 PONTIAC LEMANS, 35,000 miles, 2 door hard top, power steering, power brakes, immaculate condition, must sell. Evenings 384-4697.

150 CARS FOR SALE

DOUGLA VOLKSWAGEN AUDI

Your Largest Volkswagen Audi Dealer On The Island!

THE 80s ARE HERE!

1980 VW RABBITS in stock now!
—LIMITED SELECTION of DIESEL RABBITS!

PREMIUM USED

78 LeBaron, Loaded $7995
78 Rabbit, 4 spd. $6495
77 Jimmy, A/T $7795
76 Rabbit, 4 spd. $4695
76 Valiant, A/T $4395
75 Gremlin 'X' 3 spd. $2495
74 Toyota 4X4 $4695
74 Valiant A/T $3895
72 Ford Sdn. $1495

DEMO $ALE $AVING$ CONTINUE$

AUDI 5000s—
RABBITS—
CAMPERS—
All At Substantial Savings!

UP TO 60 MONTH SCOTIA PLAN FINANCING AVAILABLE. O.A.C.

Douglas Volkswagen Ltd.
3329 Douglas Street

388-5466
Dealer Licence 5100

1975 FORD ELITE, EXCELlent condition, 37,000 miles, power steering, power brakes, 400 cubic inch motor, 857 Wollaston.

1976 COUGAR XR-7, POWER steering, power brakes, AM radio, deluxe interior, 34,000 miles, immaculate sports luxury car. $5200. 383-5392

WILL TRADE 76 BLUE FORD Granada Ghia, 302, p.s., p.b., cruise, excellent condition. Approx. value $4,800 for 72-75 Bronco style 4X4. 749-6106.

'76 VOLKSWAGEN SCIROCCO, 4-speed, sunroof, new exhaust, good condition. After 6, phone 385-2578.

1975 FORD GRAN TORINO STAtionwagon, V-8, power steering, power brakes, automatic, air conditioning, $2995. 652-2204

1976 AUDI FOX, 2-DOOR, 4-speed, leather interior, silver anniversary edition. A super car. Offers on $5,800. 658-1066.

76 CAMARO, V8, AUTOMATIC, power steering, power brakes, very clean, asking $5400. 385-4091.

75 VEGA, 4 CYLINDER STAtion wagon, standard transmission, roof rack and radio, $1995. 598-3525.

1976 LTD, POWER STEERING, power brakes, air conditioning, excellent condition. 386-8983, 8am-5pm, 385-3893 5pm-11pm.

1976 DODGE CHARGER, power steering, power brakes. New tires, brakes. Clean. 479-1516.

1976 COUGAR XR7, VERY GOOD condition, back at school must sell, offers to $4400. Consider older car as part payment. 382-4143

1976 BUICK SKYHAWK, IMmaculate, approximately 8,000 miles, power steering and brakes. $4950. 478-8007.

'75 DODGE DART, 360 SPORT, radial TA/50's, ET mags, vinyl roof, only 48,000 miles. 384-4267, after 4:30.

1976 TRANS AM, 400 4-SPEED, all new tires, wide-spoke mags. Like new condition. Asking $7,000. 642-5477.

'75 TORINO, POWER STEERing, power brakes, radio, radials, V8, good condition, $1800 or best offer. 658-5336

1976 DATSUN, B210, 2-DOOR sedan, recent major tune-up, 41,000 miles, brown, $2,600. or best offer. 386-3043.

1976 CAMARO, V8, AUTOMATIC, power steering, power brakes, silver with red interior, excellent condition, $5600 477-4981.

1976 HONDA CIVIC STATIONwagon, standard transmission; 39,000 miles, looks new. Sacrifice $3250. 598-4936.

1976 DATSUN 710 4 DOOR Wagon, automatic. One Owner. $2,900. Call Larry 595-2121 during week or 595-0134.

1975 DUSTER 6 CYLINDER, automatic, clean, 2 door hardtop. $2900. Bernie, 384-1249 or 383-8328.

1976 TOYOTA MK II WAGON, excellent condition, low miles, air conditioning, etc. $5950 or best offer. 721-5278.

1976 MERCEDES 300 DEISEL, standard, 53,000 km, sunroof, radials, snow tires, excellent condition, $17,500. 642-4686

150 CARS FOR SALE

THREE POINT MOTORS

SALE

78 DODGE DIPLOMAT
Like new coupe, automatic, power steering, power brakes, vinyl roof, radio NOW $5,395

78 DATSUN B210
$1,655 less than replacement cost! 4-door. Just over 8,000 miles NOW $4,495

77 DODGE PICKUP
Like new Custom 200 with canopy. Automatic, power steering, power brakes, radio. Only 11,000 miles NOW $7,595

77 FORD WAGON
Only 13,000 miles on this immaculate LTD. Automatic, power steering, power brakes, custom roof rack, radial tires NOW $6,395

75 FORD GRANADA
Silver Ghia V8, automatic, power steering, power disc brakes, vinyl roof, radio NOW $4,695

73 VW CAMPER
Nicely equipped and exceptionally clean NOW $3,695

77 FORD GRANADA
Metallic green 4-door 6-cyl. automatic, power steering, power brakes, adio $4,795

75 MERCURY
Comet 4-door automatic, power steering, radio $3,695

67 PLYMOUTH
One-owner local car, very clean 4-door $1,095

OPEN 'TIL 9 P.M.

Government at Hillside
385-6737
DL5053

Speedway MOTORS LTD
VOLKSWAGEN
PORSCHE
AUDI

JUST ARRIVED

NOW ON DISPLAY 1980 VW RABBITS SCIROCCO PORSCHE 942 TURBO 79 DEMOS

Must be cleared

DOWNTOWN AT SPEEDWAY
VOLKSWAGEN, PORSCHE, AUDI

971 YATES ST. at VANCOUVER

Dealer Licence No. D-5180

385-2415

1976 VOLKSWAGEN SCIROCCO, second owner, 20,000 miles, excellent condition, $5500 or offers. 592-1080.

1975 TR6, BLACK ON GREEN convertible, 4-speed overdrive. Asking $5500. 385-3668, 385-5738.

ECONOMICAL SPORTY
1975 Datsun 710, 30,000 miles. 383-5308.

1976 MALIBU CLASSIC, EXCELlent condition. $4000. After 4pm, 478-2411 ask for Roger.

1976 TOYOTA CORONA WAGON. Offers. 479-2586.

1975 MONARCH GHIA 4 DOOR, small V8, air conditioning etc. Totally immaculate. $3785. 384-1721, 592-3121, Sports and Classic Cars, 640 Hillside. D5433

150 CARS FOR SALE

S&H DATSUN CENTRE

800 BLOCK YATES

381-5222
AND
FORT and FOUL BAY
592-2471

NEARLY NEW 1979 DATSUN

4 dr. auto. Radio. Body side mouldings. STOCK # A631

Only $4995

79 PINTO
2 dr. aut. Low mileage.

78 DATSUN
station wagon, 4 speed.

77 DATSUN
200 SX 2 dr. auto.

76 VALIANT
4 dr. automatic

75 CORONET
2 dr. automatic

75 FIAT
2 door, 4 speed

74 260Z
2 door, 4 speed

73 PINTO
Station wagon, auto.

72 COROLLA
2 dr. 4 spd. Extra clean. Low mileage.

69 BARRACUDA
2 dr. HT, auto. Extra clean. Low mileage.

SAUNDERS AND HITCHMAN LTD.
2040 Cadboro Bay Road at Fort and Foul Bay
Dealer Licence 5059

76 CHEVETTE, 2 DOOR HATCHback, standard, 36,000 miles, $2400. 479-4065 evenings.

1975 TRANS AM, 400 CU. IN. EXcellent shape, $6500. 479-6472 after 6 pm.

SACRIFICE SALE
75 XR7 Cougar, 2 door, excellent condition. 474-1266 anytime

1975 MALIBU CLASSIC, SWIVEL seats, tilt wheel, new paint, tires and exhaust. $4,450. 479-5970.

1975 PONTIAC VENTURA, TWO door, 77,000, six automatic, new paint, $2,500. 656-4935. Evenings.

1975 RED AND WHITE ESPRIT, 53,000 miles, wide radial tires with mags. $4700. 652-3898.

1976 CADILLAC ELDORADO, low mileage, excellent condition, most options. $9500. 592-6075.

LIKE NEW, '76 CELICA LIFTback, 20,000 miles, AM/FM radio, 5-speed, etc. 386-9757.

1973 - 1974

1974 NOVA HATCHBACK, 350 automatic, shift kit, headers, high rise, power steering, power brakes, molded fender flares, L88 Hood scoop and spoilers, custom metal flake paint, Motorama '79 Show Winner. Complete new custom interior, new Turbine mags and tires, lots of chrome, $5995. Trades welcome. G & L Custom Auto Sales, DL6153, 507 Ellice St.

LADIES

1973 Datsun 510 sedan, 4 cyl., auto., exceptionally clean and well maintained, low mileage. $2995. GEM MOTOR SALES (1973) LTD., 480 Esquimalt Rd., 382-7195. D-6331.

'74 MUSTANG II

V6 auto, HB, ps, pb. One Owner, 30,000 mi. Excellent condition, $3,495. PAINTER MOTORS LTD., 3005 Douglas St., 388-6196. D5802.

'73 MONTE CARLO

V8, auto, air, pw, cruise control, tilt steering, swivel velour bucket seats. Immaculate, $3,995. PAINTER MOTORS LTD., 3005 Douglas St., 388-6196. D5802.

73 GALAXIE 500, 2 DOOR HARDtop, power steering, power brakes, powder blue. Well maintained. 90,000 highway miles. Thoroughly reliable nice looking car. Retired gentleman must sell. $1500 or near offer. 383-3824.

CHEVY IMPALA 1974, 4 DOOR. Low mileage, air conditioning, power steering, power brakes, 350. New tires, new windshield. Excellent condition, $3000 negotiable. Phone 595-5892 after 5 pm.

'74 T-BIRD

2-dr ht, V8, pb, loaded! $3995. PAINTER MOTORS LTD., 3005 Douglas St., 388-6196. D5802.

1973 FORD TORINO, 4 DOOR, mag wheels, radial tires, ps/pb, low mileage. Excellent condition. Must sell. $1750 or best offer. 477-0695.

73 MUSTANG GRANDE, 351 Cleveland, mags, body and paint in excellent condition, new brakes, stereo, vinyl roof, $3500. 385-2936.

1974 FORD LTD 2-DR 400 V8 automatic, power steer and brakes, factory air. Excellent condition. One owner. $2,950. 658-8459

1974 LTD BROUGHAM, 400 CID., ps/pb, cruise control, air conditioning, am/fm, 8 track. New radials and shocks. Excellent condition. $2900 firm. 385-1827.

ONE OWNER
1973 Mercury Montego Brougham. Factory air, low mileage, garage kept. $2,650. 479-4966.

EXCELLENT LADY'S CAR $1995
1973 Datsun 1200, 4-speed, 60,000 miles, radio, good tires, extra clean inside and out. 478-8797.

1973 OLDS 442, 455 CU.IN, 4-speed, swivel buckets, console. All heavy duty options. 37,000 miles. Immaculate condition. $4500. 474-2853.

1973 BUICK CENTURY, 4 DOOR, 350, fully powered, 76,000 miles. Immaculate throughout. Tested. Must be driven. $1695. 479-0654.

DIVORCE SALE. 1973 MAVERick, 6 cylinder, automatic, power steering, A1 condition. Must sell. $2500 or best offer. 388-7594

1973 DATSUN 610, 4 DOOR, automatic, radio, good mpg. 57,000 miles, well maintained. 383-5351. After 5pm 385-3207

74 CELICA, EXCELLENT CONdition. New paint, new radials, 60,000 miles. Asking $3350 obo. 652-9067.

1974 BROWN HONDA CIVIC hatchback, 4 speed, low mileage, excellent condition, $2550. 479-4966.

150 CARS FOR SALE

YATES AUTO

One of Victoria's Largest Selections of Clean Used Vehicles

79 Lincoln MKV — loaded
79 Z28 — 10,000 km
79 Sunbird — 4-cyl. auto.
79 LeMans Landau — 11,000 km
78 Vette Silver Annys loaded
78 Horizon — auto., 17,000 km
77 Cougar XR7 — moon roof
77 Rally STX Van 9-pass 29000m.
76 Ventura — 6-cyl. auto.
76 Cadillac Seville loaded m/roof
76 Cutlass Supreme — loaded
76 Grand LeMans — air, velour
75 Thunderbird — loaded
74 Firebird Esprit 400 — loaded
73 GTO — 455 V8, 38,000 miles
73 Impala Custom air, new paint
73 Montego MX Wgn-low miles
71 LeMans convertible — mint!
70 Volks bus — super clean

PLUS MANY MORE! COME ON IN . . .

OVER 70 CARS IN STOCK OR ON THE WAY
TRADES ALWAYS WELCOME
Full Bank Financing Availble OAC
950 YATES ST.
DEALER NO. 5268 388-7722

1980 MAZDA GLC HATCHBACK $4290

SPECIAL

72 Ford Boogie Van. City tested.
SALE $1295

Pacific mazda PEUGEOT

385-1451 D5253
Blanshard at Johnson

PALM MOTORS

CREDIT Good or Bad

WHO CARES
WE FINANCE
NO CO-SIGNERS

Let us help re-establish your credit. Separated, divorced, old-age pensioner, single male or female. You qualify. Buy and pay at same location. Cars from $150 down and payments as low as $10 weekly.

Instant "NO-RED-TAPE" CREDIT
Walk In, Drive Out
3342 Oak St. 386-8385

MAZDA RX4 QUIET COMFORT, luxury interior, automatic, ps/pb, radio. Only 45,000 miles. Asking $2850. Phone 384-2136.

1974 GRAN TORINO, PS, PB, automatic, just serviced, permashine, excellent condition, $3,000. 478-7977 after 5 pm. weekdays.

1974 CHRYSLER NEWPORT, excellent condition, must sell. $2500. 478-3871.

MUST SELL, '73 GRAN TORINO Station Wagon, excellent condition. $2000 or best offer. 592-8010.

1974 GRAN TORINO ELITE, 400 cu. in., 57,000 miles, $2800. firm. 478-7059.

1973 WOODY WAGON ASTRA, redone motor, trans and clutch, 55,000 miles, $1795. 385-9745.

74 MUSTANG II GHIA, V6, automatic, radio, 4 new radials, $2750. 989 Goldstream Ave.

1974 MONTE CARLO, MINT condition. 55,000 miles. 382-0214 anytime.

73 PINTO HATCHBACK, EXcellent condition, $1500. 385-9549 after 5pm

1974 LINCOLN MARK IV, EXcellent condition, low miles. $6500. 388-9284.

1974 DATSUN PICKUP IN GOOD condition, $2950 plus canopy, $325. 383-4455 between 8am-5pm

1974 COLT "SS", 65,000, NEW tires, good condition, $1,600. Evenings. 656-4935.

1973 SATELLITE GOOD CONDition slant six $1100 must sell. 479-7690.

1974 FIAT 124 SEDAN, 38,000 miles, excellent condition. $2795. 382-2387 after 6.

73 RENAULT 12SW, GOOD CONdition, $1800 or offers. 478-1025, 474-1702

1974 CAPRI 2000, NEW CLUTCH, bright yellow. Good condition. $2500. 477-8943.

1974 FORD TORINO, AUTOmatic, ps/pb, excellent condition. $2450. 479-0430.

'73 DATSUN, AUTOMATIC, 42,000 miles, good shape, $2,395. or best offer. 479-5617 after 5 pm.

1974 FORD GRAND TORINO, automatic, ps/pb, vinyl top, 67,000 miles. $2900. 656-2367 anytime.

BUICK CENTURY '74, 4-DOOR, 46,000 miles, $2,200. 478-9390 after 5 pm.

SHOWROOM 1973 RT CHALlenger 340. $5800 or nearest. 478-7773 after 6 on weekdays.

1974 AUDI FOX, SUNROOF, 4 door, automatic, $3,300 obo. 658-5769.

1973 FORD GRAN TORINO STAtionwagon, clean, good condition. Offers on $1,950. 477-8033.

1974 TOYOTA CORONA, 2 DOOR, 29,000 miles, automatic. $2500. 477-7052.

74 VEGA, NEEDS SOME WORK, $1000 or best offer. 598-2789

1973 VOLKSWAGON, 39,000 miles. $2800. 385-7464 after 5:30.

74 COUGAR XR7, $3200 OR BEST offer. 382-9456

1974 SPITFIRE. 35,000 MILES, needs top. $2600. 386-7778 after 5.

1974 TOYOTA PICKUP LONGbox, new paint. $2200. 384-8531.

1971 - 1972

72 DODGE DART

1 owner, 4 dr. auto. Very nice shape. City tested and a great buy at $1495.

Make Us An Offer!

DOUG FOSTER
McCallum Motors Ltd.
D5603 382-6122 Res. 381-6060

Hard To Find Model

1972 T Bird, 2 dr. HT. Luxury car. Fully loaded. One owner. Only 46,000 mi. Immaculate condition. Priced to sell at $4995. Another exclusive with MIKE MCKENNA, Suburban Motors 386-6131 or res. 478-1493. D5528

150 CARS FOR SALE

Honda CAR CENTRE YATES AT QUADRA

Now on Display The All New 1980 Honda Civics $4910

67 Ford S.W.	$ 644
71 Volvo sedan	$3444
75 Honda H.B.	$2444
77 Cordoba	$6544
79 Volare	$5144

We Need Good Used Cars
—BUY OR TRADE—

BANK FINANCING, INSURANCE, LICENCE PLATES ALL AT OUR ONE STOP NEW AND USED CAR CENTRE

Home Of Canada's Top Rated Honda Technicians

386-6707
Dealer No. 0846A

SKIERS SPECIAL
1971 Volkswagen Westfalia camper, 4000 miles on new engine and clutch. 4 new radial tires, summer and winter. Much more. Body and interior in excellent condition. To view 479-3981 after 5pm

1971 FIAT SPYDER, SPORTS Coupe, new radials Rally wheels, etc. Very good condition, $2,175. View from 11am-2pm, Saturday October 20th, at 2107 2790 Cedar Hill Rd., Victoria. 383-9146.

1972 CADILLAC SEDAN DEville, full air and power. 1966 Chev Impala Convertible, new rugs, paint, tires and top. 1956 Pontiac, 2 door, completely restored. 478-8774

72 FURY II, JUST TESTED, 2 door hardtop, automatic, 318 V8, power brakes, steering, radio, good tires, brakes, shocks. Excellent buy. $1700. One owner. 595-2472.

RARE 1971 PONTIAC GTO, 400 cu. in., 4 barrel, M21 4 speed, 396 10 bolt posi rear end, tack on the hood, hot cam, all stock. Sunroof, gauges, caster headers and more. Gord, 598-2405.

72 TOYOTA COROLLA, STANdard, good condition, like new interior, snow tires and radio. $1695. 385-9458 between 7-9pm only.

TRANSPORTATION SPECIAL
1971 Toyota Corona hardtop, automatic, Radio. $850. 384-1721, 592-3121, Sports and Classic Cars, 640 Hillside. D5433

CLEAN 72 TOYOTA COROLLA 1200, super economical. Just had head rebuilt and complete tune up. Runs well. $1500. 384-8830.

1971 EL CAMINO SS, 396, TURBO 400, Cragars, tarp, recently painted, excellent condition, $3,700 or best offer. 749-6425.

1972 VEGA, 307 ENGINE, transmission built for high performance, shift kit, headers, $3200. 477-8411.

1971 4-DOOR BUICK ELECTRA 225, in excellent working condition, all power options. $1650 firm. 721-5179.

1972 GRAND TORINO, POWER steering, power brakes, new radials, new muffler, $1950 or offers. 478-7226, ask for John.

72 PLYMOUTH FURY, POWER brakes, power steering, very good condition, must sell. Offers on $950. 642-5603, 478-4566

'72 MAZDA, 1800 STATIONWAgon, 4-speed, radials, some rust, $600. or best offer. 595-7868 after 6 pm.

1971 CORONA, IMMACULATE condition, mags, new tires, new clutch. $1500 or offers. 598-6272

'72 ELDORADO, MANY OPtions, 65,000 miles, $3900. or best offer. 595-0479.

71 PONTIAC LEMANS 2-DOOR hardtop, medium sized car in showroom condition. $2295. 382-4834.

1971 DATSUN 510, EXCELLENT condition. Asking $1,300 or best offer. 479-7683.

71 VOLKS 411 WAGON, GOOD running order, tested, quick sale. 595-2240 after 5.

1972 SUPER BEETLE, GOOD shape, clean. 77,000 miles. $2400. 382-6519.

1971 TOYOTA COROLLA. AUTOmatic. Radio. New tires. 6900 miles. $1100. 383-2446.

'71 PLYMOUTH WAGON, GOOD shape, offers over $1800. 479-0554 or 479-6009.

71 DATSUN 510, 50,000 MILES, $1,000, or offers. Clarence 386-7607.

71 VW AUTO S.W. $1100, MUST sell. 382-3686.

'72 DATSUN 1200, EXCELLENT condition. $1500. 658-5523.

72 LINCOLN LIMO, 8 PASSENger, $5500. 479-0770.

'70 and earlier

LADY'S SPECIAL

1970 Sunbean 4 dr. auto. In absolute perfect condition. One owner. Driven only 27,000 mi. Contact BILL REYNOLDS right away for a good deal 382-7121 or res. 595-0718. Empress Pontiac Buick GMC Ltd. D5701

WE HAVE A SHOWROOM CONdition 1964 Ford Fairlane 500, original. PS, PB, automatic transmission, good tires, excellent paint, great on gas, just tested. New appraised value $2,500, but will sacrifice for $1800. or best offer or will trade for small car of same value. 721-3919 after 4 pm.

57 OLDS SUPER 88, 2-DOOR hardtop, white leather bucket seats, new brakes, front end and trans rebuilt; needs minimal body work and paint, rare, $1300. Also 68 Pontiac Stratochief 327, best used for parts, open to offers. 479-0927.

'68 FIREBIRD, 71 400 CI, Carter, crane, 40,000 miles, standard trans with new clutch and bearing, '70 Z28 rear end, upholstery immaculate, spoilers, cragars, new tires, needs paint and water pump. Best offer takes. 386-0392.

MALIBU "SS" 1965, VERY clean, 20,000 miles on rebuilt 283 cu. in. Loaded with extras. Edelbrock semi-high rise, 600 Holley, headers, dual exhaust, new custom trans, new tires, mags. 477-8423 after 6 pm.

1968 CHEVELLE NOMAD STAtion Wagon, economical 6-cylinder automatic, Gov't safety inspected, only 22,000 miles. Try your offer on $1795. G&L Custom Auto Sales, DL6153, 507 Ellis Street. After hours, 382-0089.

RARE PIECE
1967 Olds Cutlass 2-door hardtop, V8, p.s, p.b, city tested. Motor, body and interior immaculate condition throughout. Cragar mags. Must be seen to appreciate. $2000 or nearest offer. 595-5606.

MUST SELL

1970 Thunderbird, 89,000 miles, $1800 or best offer. Consider small trade as part payment. 479-9178

64 VALIANT, NEEDS CLUTCH, $225 or offers. 477-3581 Scott.

150 CARS FOR SALE

Millstream CHEVROLET OLDSMOBILE

MUSTANG

76 MUSTANG GHIA, V8 automatic, power steering, power brakes, radio, aluminum wheels. Finished in red with white vinyl top and interior. A beautiful automobile $4990

VEGA

77 VEGA Woody Wagon, 4 cylinder, automatic, radio. Custom interior. Finished in metallic orange with beige trim. $3750

NOVA

72 NOVA 4-door sedan, 6 cylinder, automatic. Finished in metallic blue with blue interior. Good clean desirable model. $2490

4x4

78 GMC short wheel base 4x4, V8, automatic, power steering, power brakes, radio, roll bar, white spoke wheels. Finished in blue with blue trim. $9450

PICKUP

74 GMC ½ ton V8 automatic, power steering, power brakes, radio. Finished in red. $3450

MON.-FRI.
8:30 a.m. - 9 p.m.
SAT. 9 - 6

Millstream Chevrolet Oldsmobile Ltd.
1730 Island Highway
474-1211
Dealer Lic. D-5831

1966 RAMBLER CLASSIC, 2 door hardtop. Hard to find model. Good condition. V8 automatic, recent work with bills. $895 OBO. 384-0892 or view at 1429 Richardson.

CONVERTIBLE
1969 Mustang, 351 Cleveland, Hurst 4-speed, new power top, new exhaust, brakes, tires. A very stong car. $2900. 383-6659.

1964 PONTIAC PARISIENNE convertible, new top, power steering, power brakes, complete except engine, $850. Days 388-7444, evenings 479-2124.

70 PONTIAC PARISIENNE CONvertible, runs excellent, needs minor transmission work, offers. 656-0074. See at 1313 Haultain off Bay Street.

1952 CHEV, 4-DOOR DELUXE, new paint, recently rebuilt motor and trans, new brakes, no rust. $1500 or best offer. Just tested. 385-4744 or 477-7835.

1969 TOYOTA COROLLA 1200, automatic. Has cracked windshield and slightly damaged fender, but runs very well. $395 or best offer. 474-1479

67 CUDA, REBUILT MOTOR, trans, stall converter, new brakes, exhaust, in good shape, high performance. After 6, 385-6844.

67 CORVAIR, 2 DOOR, BUCKET seats, radio, power steering, power brakes. Little damage in rear end. Very good shape. Offers, 384-3550

1951 PLYMOUTH, BUSINESSmans coupe 3 passengers, rebuilt engine, excellent running order, $2,300. Inspected. 477-5165 after 5 pm. or weekends.

1953 PONTIAC CHIEFTAIN sedan, straight 8, hydramatic transmission, radio. Very good condition. $2300 or best offer. 595-3534.

68 CUTLASS, 2 DOOR POST, body excellent, 350 4 barrel, good condition, mags, console, 3 speed, tested in September. Offers to $1,800. 652-1525.

MECHANICS SPECIAL 1970 Thunderbird, 4 door, 429, new paint job, new radials, needs engine work, best offer takes. If interested call 388-4413

1941 PLYMOUTH, NEW 350 ENgine, just painted, mags, 2-speed automatic. Asking $3700. 385-3668, 385-5738.

1941 DODGE, CHOCOLATE brown, beige interior, completely restored. Asking $7500. 385-3668, 385-5738.

'66 CHEVELLE, 350 LT1, PRObuilt Turbo 400, to 488 gears in a 12-bolt posi, much, much more. Bills to prove. 382-7082.

'69 OLDS DELTA 88, ALL power, no rust, excellent running condition. 73,000 miles, $1,100. 595-4652.

1968 METEOR RIDEAU, EXcellent running order, little rust on body, $1800 or best offer. Call 479-7358 after 4:30.

1970 TOYOTA COROLLA 1200 Sprinter has body damage. Asking $600 or nearest offer. 385-3474 after 6 pm.

1967 AUSTIN 1800, 80,000 MILES, complete engine overhaul, good family transportation, $950. 386-1886.

1967 PLYMOUTH FURY I, slant 6-standard transmission. Newly painted, good engine, great on gas. $500. 478-7691 after 5 pm.

70 MAVERICK, 6 CYLINDER automatic, new tires and mags, runs well, asking $1200. 595-3685 after 5

69 CHEV BISCAYNE, SOUND mechanical condition, dependable transportation at $800. 383-7479.

1970 FORD STATIONWAGON, needs some mechanical work. Body poor. Best offer. 656-1666 after 6.

1967 2-DOOR HARDTOP LINcoln, spotless, push button interior, new battery and good tires. $2,000. 592-0196.

1965 PONTIAC LAURENTIAN, PS, PB. Good condition. Cheap, reliable transportation. $500. 385-2994.

1969 BUICK GS-400, HI-PO 430, headers, Holley 4-barrel, compusensor, shift kit, A—1 condition. $2,200. 478-8810.

EL CAMINO, '59, 283 AUTOmatic, power steering, posi traction, dual exhaust, all beautiful condition. $3000. 478-7321.

STUDENT MUST SELL, 69 DATsun station wagon, good condition, first $1100 takes. After 6, 592-4734.

REAL ESTATE PEOPLE NOTE: '7598 Regency 4-door, loaded. Call 477-0952.

1957 CHEVROLET, FOR RESToration. Only 75,000 miles, new tires, runs well, best offer. 592-6556

LEAVING FOR SALT SPRING, 64 Acadian 427, 4 speed, very fast, needs carb, quick sale. $1400 takes. 479-7238

1965 MUSTANG CONVERTIBLE, 4-speed manual, 88,400 miles. $2600. White with black interior. 595-7467.

150 CARS FOR SALE

McCALLUM MOTORS VOLVO

COME SHOP AND COMPARE FOR VALUE

B.C.A.A. INSPECTED FOR YOUR PROTECTION

79 VOLVO 244 Grand Lux
79 VOLVO 244 Deluxe
77 VOLVO 245 Deluxe SW
76 VOLVO 245 Deluxe Sw
76 VOLVO 264 Grand Lux
74 VOLVO 142 Grand Lux

79 DODGE Ram Charger
79 MERC Monarch SE
78 MUSTANG Coupe
78 PINTO Squire SW
77 GMC ¾ ton HD PU
77 VOLARE SW
76 CHEV Malibu
76 GMC Edson MH
75 CHRYSLER Cordoba
75 PONTIAC LeMans

79 DATSUN 510
78 HONDA Accord HB
78 DATSUN 200 SX Coupe
77 VW Rabbit deluxe
77 HONDA Civic

Plus Many More To Choose From

100% BANK FINANCE O.A.C.

McCallum Motors

DOWNTOWN
1101 Yates at Cook
382-6122 D-5603

COLWOOD
1836 Island Hwy.
478-1741 D-5603A

1963 HILLMAN MINX, GOOD running condition, $550 or best offer. 595-1566

68 FIREBIRD, 6 CYLINDER, low mileage, mint, $3500. 595-7644.

1956 FORD, TWO DOOR SEDAN X2, lots of parts. Offers. 385-3390 after 6

1968 FIREBIRD, GOOD SHAPE, must be seen. $2500 or offers. 477-6036.

1966 CYCLONE 390, 4-SPEED, buckets, one owner. $1200. 112-743-2690 after 6pm.

1970 PLYMOUT

150 CARS FOR SALE

EMPRESS
PONTIAC BUICK GMC

MANY OF OUR VEHICLES HAVE A CROWN SEAL, 1 YR. WARRANTY ON THE POWER TRAIN! CHECK OVER THESE SELECTED UNITS— FOR YOUR OWN PEACE OF MIND!

77 Le Sabre 4 dr.	$ 6,295
76 Camaro	$ 5,695
74 Monaco Wgn	$ 3,595
76 Chev Mtr. Home	$14,995

OPEN
Mon.-Thurs., 9-9
Fri.-Sat., 9-6
2867 Douglas at Topaz
382-7121 DL 5701

Cornell GM
USED CARS YOU CAN EXPECT A GREAT DEAL FROM CORNELL

MANY OF OUR VEHICLES HAVE "THE WORKS"—A 1 YR. 20,000 KM POWER TRAIN WARRANTY INCLUDING— ELECTRICAL and AIR CONDITIONING

78 Nova 4 dr. 6, A.S.B.R.	$5295
78 Cherokee 4x4	$7000
78 Dodge Diplomat 2 dr.	$6595
78 El Camino V8, A.S.B.	$6995
78 Vandura Van V8, a,s,b,r	$6795
76 Super Cab 150	$6195
76 Regal 2 dr., V6, A.S.B.R.	$4895
74 Toyota Wgn, 44,000 mi	$3295
73 GMC PU V8, ps, pb	$3195
73 Datsun 610 4 spd radio	$2195

OPEN
MON.-FRI. 9-9
SAT. 9-5
Finlayson and Burnside
385-5777 DL 681A

WILLE Dodge • Chrysler

79 Aspen SE	$6995
78 Omni	$4995
75 Valiant	$3895
74 Maverick	$2495
73 Datsun	$2495
67 Chevelle	$1895
70 Datsun	$1695

Many More To Choose From

3200 DOUGLAS AT CLOVERDALE
382-2313
MON. TO FRI. 9 TIL 9
SAT. 9 TIL 5. DL5881

$$ SALE $$

1971 Datsun 510 4 dr. auto, tested, good shape.
1976 Datsun 710 4 dr. 4 spd. tested, good shape.
1973 Buick Century SW, auto, PS, PB, PW, tested.
1972 Fiat 128 4 dr. 4 spd.
1973 Fiat 124 4 dr. sedan, 1600 twin cam 5 spd.

COME IN AND MAKE AN OFFER
752 CALEDONIA
DL01644

$$ SALE $$

$850, '70 AUSTIN AMERICA 1300cc, FW-drive, extra wheels and snow tires, completely overhauled and tested. 383-0141.

1966 CHEV CAPRICE, 2 DOOR hardtop, V8 auto, bucket seats, console shift, air conditioned, low miles, very clean. $2975. 385-6758

1963 OLDSMOBILE, 4 DOOR, good running condition, $325 or best offer. Apply at 202-6046 Canada Ave, Duncan.

1962 COMET AUTOMATIC ECONOMICAL transportation, new brakes, radio. $525. 383-1927.

70 LEMANS, EXCELLENT CONDITION, 2 door ht, p.s, p.b, $1800. 478-6853

1969 CHEV, 2-DOOR HARDTOP, V8 auto., Derick's Bay Services, 382-1314 or 382-4813.

THRIFTY AUTO SALES
Cars from $99 to $999.
3233 Douglas St. 388-4442

66 IMPALA 2-DOOR HARDTOP, V8, power steering, power brakes. $400. 478-2955.

'67 THUNDERBIRD
Special Edition, immaculate, sacrifice $2995. 595-8152.

1959 EDSEL RANGER, RUNS like a top, good shape, $1500 or best offer. 753-3929 Nanaimo

1970 FORD 2-DOOR, P.S, P.B, radio, automatic. $625 o.b.o. 383-1927.

VINTAGE
1949 Ford 4 door sedan. $3000. 478-1960, 335-2601, 5-9 pm.

1964 MORRIS OXFORD, GOOD condition, $700 o.b.o. 383-0405, after 5.

69 PLYMOUTH FURY III, REAL good shape, mechanically sound. Best offer. 385-9552.

66 PARISIENNE, CITY TESTED, A-1 running condition. $650. After 6, 386-8335, #32.

1969 FAIRLANE 500 ONE owner V8auto. Top condition. Asking $1200. 477-0065

1970 MAVERICK 2-DR 6 CYL. automatic. 52,000. Good condition. $1,195. 658-8459

1960 BUICK FOUR DOOR HARDtop for restoration, $750 386-7256, 5-9PM

65 VW BUG, GOOD RUNNING condition, $400. 652-9934.

1967 CADILLAC ELDORADO, must be sold, 382-2030

1969 DATSUN 510-1600, TRANSportation, tested, $375. 383-0238.

1961 CHEV IMPALA, RESTORED. $1500 or best offer. 386-9658.

1967 DODGE POLARA WAGON, 8 passenger. 592-3793.

69 GRAND PRIX, GOOD CONDITION, $2600. 385-7961.

1964 VW, $350. 595-1476

150 CARS FOR SALE

SNO—BIRD RECREATIONS LTD
REBUILDERS OF FINE CARS
2744 MATSON ROAD
474-1621 After Hours 658-5685

FOUR DAYS ONLY!
200 GALS OF GAS FREE WITH THE PURCHASE OF ONE OF OUR CARS

1977 Ranchero Brougham, fully auto, Blue with pin stripe, also Gem top, 14,000 miles. Beautiful wagon. Only $5695
1978 Datsun B210, 5 speed, low mileage, 60 days power train Warranty. $4495
1979 Mustang II, Blue with vinyl top, 4 speed with pin stripe. Pretty car. 4700 kl. Sale Price $5495
1978 Plymouth Horizon, 4 dr, auto, p.s., p.b., velour interior. Beautiful car. Real gas saver. $4995
1975 Celica, 5 speed, Black with Gold stripe. Real sharp car. Give me an offer.
1965 Acadian Canso, Candy Apple Red, bucket seats, consol shift, original interior. One owner. 283 motor. Excellent condition. Sale Price $3495
1958 Pontiac, fully auto, factory rebuilt 409 with quick change rear end, mag wheels. Good shape. $3995
1975 Datsun Show Truck, loaded with options. Cost $11,000 to build. Will sell for $5500

WE ARE OPEN FROM 9 AM TO 9 PM DURING THIS SALE
Take Anything on Trade

PLIMLEY
BRITISH LEYLAND
1010 Yates
382-9121

79 Triumph Spitfire	$6995
78 Pontiac Firebird	$6995
78 Chev Nova AT	$5495
78 Horizon 4 spd.	$5695
77 Cordoba	$6495
77 Cougar	$4695
77 MGB	$6995
77 TR7	$6995
76 Comet 4 dr. AT	$3995
75 Dodge Dart AT	$2695
75 Triumph Spitfire	$4995
74 Datsun B210	$2695
74 Datsun 260Z	$5995
74 Cadillac	$6,495
74 Fiat 128	$2,195
73 Toyota SW, AT	$2995
73 Pinto SW. A/T	$2395

MANY MORE TO CHOOSE FROM
Mon. to Fri. 8:30 to 8:30
Sat. 9 to 5
Dealer Licence 592

PALM MOTORS
BARGAIN HUNTERS

65 Pontiac	$ 348
71 Pinto	$ 699
70 Toyota SW	$ 822
68 Montego AT	$ 913
72 Vega HB	$1022
71 Chev. Nova	$1159
69 Cutlass AT	$1320
73 Mazda	$1325
72 Datsun	$1347
71 Chev.	$1488
72 Pinto SW	$1586
73 Ford ½ ton	$1815
75 Maverick AT	$2550
65 Chev SW	$400
67 Austin	$622
64 Valiant AT	$550
70 Maverick	$688

3342 OAK ST.
DL5260 386-8385

Specialty MOTORS LTD
TWO LOCATIONS TO SERVE YOU
75 Dodge Monaco SW
74 Mercury Meteor
72 Buick Skylark
70 Ford Fairlane 500
68 Olds 442
72 Pontiac Gran Prix J
68 Malibu 4-dr sedan
70 Chevelle 300 deluxe 4-dr sd. 4-SPEEDS
74 Comet GT 2-dr
73 Ventura HB 2-dr
68 Malibu 2-dr HT
B.S.G. Speciality Motors Ltd.
Victoria's Greatest Selection of Speciality Cars

2936 Douglas 381-5544
1513 Quadra 385-7733
DL6033
Trades and Offers Welcome
Bank Financing Available
O.A.C.

'72 CHRYSLER 4-DOOR HARDtop Imperial Brougham, immaculate condition. $1,995. 1973 Torino stationwagon, PS, PB, $1395. 1974 Buick stationwagon, PS, PB, $1495. 1968 Mustang with headers and vinyl top, $2,495. 1970 Oldsmobile 2-door hardtop, $795. 1970 Mazda stationwagon, $695. 1971 Ford ½-ton pick-up, flatdeck, $595. 1973 Olds Cutlass Supreme, $1995. '65 Pontiac 5S, bucket seats, console shift. A real collector's item. Asking $3500. Open to offers. Super Motors Ltd., 2538 Government Street, DL5015, 385-0031. After hours 382-1559.

"A DUNE BUGGY"
Another exclusive with DEREK QUINN
For information on this unit call me now!
Bus 382-7121 Res. 656-5308
Empress Pontiac Buick GMC Ltd. D5701

1973 MONTE CARLO LANDAU 45,000 miles, V8, air, power windows, steering, brakes. $3,300. 1974 Pontiac Astre Hatchback, new radials, 4-speed, 37,000 miles, $1800. 478-4639.

JENSON INTERCEPTER II, Englands finest production in a sports salon. Silver grey with rich wine leather interior. Loaded. Contact T. Kaiser 388-5348 or Dave Simmons at 425-7136.

CONSULTANT
Thinking of buying a new car or truck? If so, call Les Carr, Automative Consultant. He will find you the car of your choice at the right price. 388-5714. After hours 721-3798.

'55 T-BIRD, '62 T-BIRD, '71 JAG XJ6, '72 Mazda Truck and camper. 478-0917.

1973 CHEVELLE AND 1954 Ford. 478-3853.

1969 & 1965 FORD CONVERTables. $800 for both. 384-8864.

151 SPORT, IMPORT CARS

75 TRANS AM
Low mileage, excellent condition, plastic paint, extras, $6800. 652-1074

1951 MGTD, 95% RESTORED, phone 656-2925.

1971 RED MGB, 85,000 MILES, offers. 384-4696.

1974 SPITFIRE. 35,000 MILES, needs top. $2600. 386-7778 after 5.

1971 TR6 TRIUMPH, $5375, good running order. 479-8856

'71 TRIUMPH SPITFIRE, $2,200. or best offer. 384-5088 after 5 pm.

1965 MGB, RUSTY BUT RUNning well. Good engine and transmission. $500. 656-5457.

151 SPORT, IMPORT CARS

SEXY ORIENTAL
Immaculate 1972 240Z, brand new paint job, new wire wheels, summer and winter radials, plus much more. Come and see for yourself. Asking $5300. 383-7745 or 388-6645.

OWN A 240Z AT THE RIGHT price. 1972, 240Z, 4 speed, silver on black, 4 new tires, this car is in good shape and must be sold this week. First reasonable offer takes. 385-4840.

LAST CHANCE MUST SELL 1978 anniversary Corvette, power steering, power brakes, power antenna, leather interior, cruise control and more. $12,300. 658-5644 Ron.

UNIQUE 1972 VOLVO, 4 DOOR sedan, dark blue, excellent condition. New muffler and tires. Over $2500 invested. Bills to prove. $3100 or best offer. 385-2858.

1975 VOLVO 244DL, 4 SPEED and overdrive, 25,000 miles, Orange, new steel belted radials and 2 snows. Excellent condition. 4 wheel discs. $5350. 382-9120.

BMW RENAULT
CAPITAL CITY AUTO LTD.
1750 GOV'T 386-7508

SPORTS CARS AND IMPORTS wanted (Volvo, BMW, Mercedes, MG, Triumph). Top Prices paid. Brian Holley Motors, 384-1161.

1968 MINI COOPER. REBUILT engine and transmission. Mags. Full race specs. $1300 or best offer. 385-4805.

76 CORVETTE WHITE, 30,000 miles, perma shined, tape deck. Good condition. $11,000. 479-3751 nights only.

RARE 72 CORVETTE CONvertible, 350 auto. Beautiful condition. $9000. firm. For more information 383-9512 or 478-4248

MUST SELL, 1979 MGB, 4500 KM, 10 months warrenty remaining. Mint condition. Asking $8600. Will take best offer. 598-3812, 592-6114

1958 VOLVO STATIONWAGON, $1100. 1961 Volvo B16, $850. 1962 Volvo B16 for parts, $250. 386-0902.

1960 AUSTIN HEALY BUGEYE Sprite. Lotus motor and running gear. Excellent condition. Open to offers. Between 5-9pm. 474-1450.

1971 VOLVO, 142 GRAND LUX, white, tinted glass, black leather, fuel iniected, radials, tested, $2950 or best offer. 477-7714

1977 CORVETTE, EVERY 1977 option, showroom, $11,400 or best, 477-8752.

1971 MERCEDES BENZ 280S, good condition. New paint. Good tires. 595-4810.

74 BLACK VETTE, IMMACULate throughout, fully loaded, stock, low mileage. $8850. 477-5525

MERCEDES BENZ 190C, 1963 Classic. Recently overhauled, tested. $1850. 598-3243.

'60 TR3, FORD ENGINE, RELIable. $4000 or best offer. 112-743-5923.

1963 MECEDES, 220SB, RADIAL tires, rechromed. Good running condition. 382-1837

1970 TRIUMPH SPITFIRE Mark III, runs well. Offers. 479-0583.

MOVING, MUST SELL, 1965 MGB, needs work, offers. 592-9537.

1974 FIAT SPORT, GOOD RUNning order, good condition. After 5, 595-7308.

1972, 240Z, FLARED, MAGS, TA radials, more, exceptionally nice, $4200. 477-5108

MUST SELL UNIQUE TURBO charged Datsun 510. Offers. 592-7008.

1979 DATSUN 280ZX, MANY extras, still on warranty. Best offer. 477-4949.

'64 TR-4, OVERDRIVE, BODY rust. Offers to $1,000. Between 6-8 pm. 592-1591.

1976 ALFA ROMEO ALFETTA, performance with comfort, 35,000 miles. 478-3280.

'72 MG MIDGET, RUNS WELL, new Craig system. Michelins, roll-bar. $2,600. OBO. 656-6259.

NICE '73 TR6, 49,100 MILES. $4500. See at 1669 Fort Street. Days, 595-5514 or evenings, 382-0966, ask for Bill.

1970 MG MIDGET, LOW MILEage, excellent condition. Asking $1900. 595-2996.

154 TRUCKS, BUSES AND VANS

GARDEN CITY
AUTO LEASE LTD.
HOME OF THE
SUZUKI 4 WHEEL DRIVE

78 Ford Ranger
77 Super Cab
76 Ford XLT, loaded
76 Blazer, loaded
76 Ford Super Cab XLT
74 Chev 4x4
69 Ford ½ ton

TRADES WELCOME
No Reasonable Offer Refused
100% FINANCING O.A.C.
OPEN
9:00 A.M.-8:00 P.M.
2978 DOUGLAS ST.
382-9111
D-5721

WILLE Dodge • Chrysler

77 Dodge ¾ ton	$4995
79 Ford ½ ton	$6995
78 Dodge club cab	$8495
73 Dodge 4x4	$2495
73 Dodge School Bus	$4495

Many More To Choose From
Excellent Selection Used Vans and Trucks
3200 DOUGLAS AT CLOVERDALE
382-2313
MON. TO FRI. 9 TIL 9
SAT. 9 TIL 5. DL5881

1956 G.M.C. PANEL TRUCK, runs okay, looks okay, $500. Victoria 721-3426

75 FORD VAN, OAK FLOOR, cabinets, table, Cedar ceiling. Port-holes. Like new. 478-8847.

69 ¾ TON FORD PICKUP, 360 automatic, good condition, $1700. 382-6398.

FOR SALE '63 FORD EconoLine van. $695. 477-7170.

67 DODGE FARGO VAN, $1100. Phone 384-6819 or 384-7644.

71 CHEVY VAN, MUST BE seen. 478-4071

M250, 1966, GOOD SHAPE, NO rust. $1000. 652-3442

1974 FORD ½-TON PICK-UP, 360 V8, automatic. 112-743-5462.

1970 FORD VAN, $650. 382-5092 after 5pm

154 TRUCKS, BUSES AND VANS

14' VAN

Unit has been in storage for last three years. Has 53,000 original miles. Just installed new Ford reconditioned motor, never used. It is a 1972 C600 Ford Tilt Cab, 14' aluminum van with doors, power tailgate. $6500. See at Avis Truck Rentals, 1420 Quadra at Pandora. Phone information, 382-1033, weekdays.

ESTATE SALE

1 Owner 1975 Dodge Club cab, automatic transmission, power steering, power brakes, radio, rear step bumper, 4 new tires. Complete with new $800 canopy. Tested until Oct. 1980. This truck is as new with 31,000 miles. Offered at $6,395. If you are serious about a truck in excellent condition please phone 386-7608.

The Hunter's Dream

1975 GMC Jimmy, 4-wheel drive, modified 350 engine, automatic transmission, AM/FM, air conditioned. Sierra interior. White and gold in color. Safari top. A one-of-a-kind on the island! Top condition. For quick sale, $5800. Call from 8 am to 6 pm, 595-1277, or after 6 pm, 479-2318.

SKIERS

1975 Toyota deluxe long box, 4 spd., complete with camperette, ice box and propane stove. Locally owned, low mileage, mint condition. $4895 complete. Trades welcome. GEM MOTOR SALES (1973) LTD., 480 Esquimalt Rd., 382-7195. D-6331.

1978 BLAZER 4X4, AUTOMATIC, 400-engine, power steering, power brakes, Cheyenne interior, 10x15 tires, heavy-duty springs, alternator and battery, skid plates, tilt-wheel, posi-trac, roof-rack, excellent condition. Best offer over $8300. 652-1696.

78 TWO TONE BLUE SCOTCHdale, Chev ¾ ton pickup, only 20,000 km, heavy duty 4x4, dual batteries, dual tanks, block heater, transmission cooler, and much more. New approx. $12,000, going to university will sell for $8900 or near offer. 642-3950

ECONOLINE

1973 semi-camperized Van, 6 cyl., std. trans, radio, was $3495 — Special this Week $2995. GEM MOTOR SALES (1973) LTD., 480 Esquimalt Rd., 382-7195. D-6331.

1979 EL CAMINO PICK-UP, 305-V8, automatic transmission, PS, PB, plus many options, 4,000 miles, in new condition. Over 6 months left on warranty. Excellent fuel economy. $8,200. 478-6260.

74 FORD SUPER VAN, AUTOmatic transmission, power steering, power brakes, 302 V8, camperized. Must be sold. No reasonable offer refused. View anytime at 4013 Carey Rd. or phone 479-1103.

BOOGIE VAN

1977 GMC ¾ ton L.W.B. One of the cleanest and finest in town! GARDEN CITY AUTO LEASE LTD., 1978 Douglas St., 383-9111. D-5721.

1971 TOYOTA PICKUP, RECent brakes, clutch, starter, generator. New tires and exhaust system. Homemade canopy. Tested October 1980. $1200. 479-0879 after 5pm

¾ TON 1967 MERC PICKUP, 4 speed, 25,000 miles on 300-6 cylinder, heavy duty suspension, spare fuel tanks, extendable custom bumper for long camper. Beautiful condition. $2,975. 382-4286

77 FORD F250

V8, 4 spd, P.S, P.B, radio $4295. B. Madsen Motors, 2691 Sooke Rd. 478-5011. D5450

UNBELIEVABLE, 1975 F150, only 16,000 miles. Mint condition, many options. V8 auto, power steering, power brakes, AM FM 8 track. 382-7257

1975 DODGE 1-TON VAN, 360, PS, PB, 12' sq. box. Excellent condition. Ideal for business. $5,-500. Phone Nanaimo 754-4101 after 6 pm.

1977 FORD F250 RANGER XLT camper special. 460V8 automatic transmission, PS, PB, tinted glass, cruise control, 12,000 miles. $7,295. 385-2177.

75 CHEV SILVERADO 1 TON ON duals, 454 automatic. 42,000 mi. with 11' Caveman camper. Loaded with everything but shower. $9200. 383-9512 or 478-4248

1977 FORD F-350 SUPER CAB and 1976 11' Vanguard camper. Excellent condition. Asking $15,-000 or will sell separate. 652-4080.

TWO FOR ONE
74 Datsun pickup and Skookum camper/canopy. Value of $3,000. Both for $2,100 firm. Many options. 388-5949.

1973 DODGE ½-TON, 4-SPEED, posi traction and short box. 1975 Ford ¾-ton, 4-speed, CB. Excellent condition. 386-8983 8am-5pm, 385-3893 5pm-11pm.

74 DODGE TRADESMAN 300, power steering, power brakes, 318, fully camperized, excellent condition, $4500. 478-8948 after 6pm

1978 CHEVROLET VAN, 15,000 miles, standard, high bucket seats, power steering, long-wheel base, carpeted, paneled, curtains, asking $5895. 478-3986.

1974 ½ TON GMC SIERRA Grande, 454, air, tilt steering, AM/FM radio, tapedeck. 8' telescoping camper, 8' fiberglass camper top. 478-0690.

BLACK ON BLACK
1974 GMC Jimmy 4x4. Excellent throughout. New LT1, 202 heads, probuilt trans, much, much more. $7000 firm. Dan at 658-5644.

77 CHEVY CAMPER SPECIAL, 454 automatic, air conditioning, cruise, tilt steering, many extras, immaculate, 15,000 miles, $8000 or best offer. 385-1416

CAMPERIZED 74 FORD VAN, 6 cylinder, power steering, automatic, 51,000 miles, propane stove, icebox, sink, table with bench seats. $4,000 firm. 383-9881

1972 DODGE VAN, 318 V8, PARTially camperized, good condition, radio and air conditioning. $2,995 or nearest offer. 386-8631, 386-1463.

1976 GMC SIERRA ¾-TON, 4 speed trans with bull low, ps/pb, radio, twin fuel tanks, 4 new tires, posi fraction, heavy duty shocks and springs. $5500. 598-7980.

'71 GMC VANDURA, V8, AUTO., 65,000 miles, fully equipped, stove, fridge., heater. Pop-top roof. 115-volt hook-up. Adaptable. $4,200. 477-0705.

1976 GMC ¾ TON VAN, equipped with custom shelving and roof rack, very good condition, best offer to $4500. 652-1547 or 388-6922.

69 VW VAN FULLY CAMPERized, holly carb, mags. $1300, 49 pretty Chev truck with 10' covered box, $900. 383-3528

HUNTER AND CAMPER SPEcial. 1969 Landrover, dormobile, new engine, rebuilt transmission, many extras. 656-2925

'68 VOLKSWAGEN VAN, FACtory re-built 1600 engine, Weber carburator, camperized, mechanically great, $2500. 384-4482.

67 FORD CAB OVER 600. 16' aluminum box and power tail gate. Good condition, best offer. 385-7222

1969 VW WINDOW VAN, PARtially camperized, good shape, Best offer, Phone 382-2691, 382-7081

79 DODGE ½ TON, 318, 4 SPEED, $600 worth of new mags G60 Goodyears, 40 channel CB, $7500. 595-6245 5-8pm.

1976 FORD F250 4X4, WIDE tires, 4-speed, overload springs, 3 gas tanks. $6,200. or make me an offer. 478-7830.

'72 JIMMY 4X4, GOOD RUNning condition, custom deluxe 350 auto. $3000. 383-5032, evenings, anytime weekends.

'70 FORD ½-TON, V8, AUTO., $500. 478-2287.

69 DODGE VAN, AUTOMATIC, best offer. 386-5991

1974 TOYOTA PICKUP LONGbox, new paint. $2200. 384-8531.

154 TRUCKS, BUSES AND VANS

54 INTERNATIONAL DUMP truck, single axile, good hoist and runs good. Asking $1050. 595-3684 after 5

1974 FORD E200 SUPER VAN, carpeted, panelled, insulated, radials, 47,000 miles, $3200. Will consider trade. 595-3467

1970 VOLKSWAGEN WESTPHAlia, fully camperized, pop up top, sink, ice box, good condition. $2800 or best offer. 479-7273.

MUST SELL, FORD SUPER CAB F250 camper special, 351 cu.in. automatic, new tires, CB. 743-2891

'79 JIMMY HIGH SIERRA, 250 miles, sell or trade for pickup. Try offer. 656-2432, days, or after 5, 656-4482.

1952 MERCURY 5-TON WITH 1958 292 V8 motor, runs good, with a hoist. $2200 or best offer. Phone Con at 474-1202.

69 ¾ TON FORD, 8 CYLINDER, wired for camper, extended bumper, 2 spare gas tanks. 478-5358

'77 GMC CAMPER SPECIAL pick-up, V8, 4-speed, excellent condition. $6,900. 477-5290 anytime.

'75 DODGE VAN, 318-V8, PS, PB, automatic, insulated, panelled, carpeted, cassette deck. 63,000 miles. $3,300. Must sell. 595-6389.

1975 FORD ¾ TON SUPER CAB, 43,000 miles, insulated canopy included, good condition, $5,500. 658-8291.

1975 GMC ¾ TON, AUTO, RADIO, power steering, 28,000 miles, camper equipped. $4395. Evenings 652-4777

67 GMC FLATDECK, WITH sides, binders, 327 engine, 5-speed transmission, 50% rubber. 381-0200 before 6.

1973 FORD PICKUP, POWER steering, power brakes, plus Ford canopy. Very good shape, $2,500. 477-3136.

75 FORD ¾ TON CAMPER SPEcial with extras and canopy, $5000. Without canopy, $4500. 386-1482.

1973 4-WHEEL DRIVE JEEP with long wheel base and small two person camper. $3000. 642-5345.

1964 FORD VAN, 6 CYLINDER, standard transmission, roof rack, radio, $600. 387-6536, 479-2481 after 6.

1976 CHEROKEE CHIEF, 4 wheel drive, 35,000 miles with many options, $7950. 388-6113, 652-9331.

76 GMC VAN, SHORT WHEEL base, 6 cylinder, 3-speed standard, 52,000 miles, excellent condition, $4300. 382-6398.

1972 ½-TON PICKUP, STANdard, 307, low mileage. Excellent condition. Aluminum canopy. 598-6976.

WORK TRUCK

'72 Ford ¾-ton, V8, automatic, p.s, p.b. $1750. 386-0902.

1975 FORD F350 PICKUP Super Camper Special, good condition, extras, $4595. 656-2258

73 FORD ½ TON, EXCELLENT condition, offers on $3000. 388-6998.

1978 VOLKSWAGEN VAN, fully camperized, 30,000 km, like new. Asking $11,000. 384-3825

63 FORD VAN, PANELLED AND carpeted, good mechanical shape, $500. 474-1080.

1977 FORD ¾ TON CAMPER Special, power steering, power brakes, $4850. 478-3871.

'78 DODGE ¾ CLUB CAB, 10,000 miles, many options. $8999. 384-7277.

1975 SUPER CAB FORD PLUS Alaskan camper, 46,000 miles, dual tanks, $6500. 652-2527.

1979 FORD E250 VAN, LONG wheel base, only 4800 km, balance of warranty. 386-1670 after 5.

65 FORD CAB OVER 500, 14' aluminum box, best offer. 385-7222

1976 GMC SIERRA GRANDE ¾-ton Camper Special, 25,000 miles, $6,300 firm. 382-0430.

69, ONE TON MERCURY WITH chassis mount camper. Trade for van or $2800. 478-2606 or 478-6436

MOVING? CHECK THIS 1966 Ford school bus, A-1 condition. 656-0393.

'74 DODGE VAN, 6-CYL, CUSTOmized 3-spd std, excellent condition. Offers. 382-8219.

1971 FORD RANGER ¾-TON. IN good running condition. $1375. 478-2233, 478-3198.

1966 INTERNATIONAL 3-TON dump truck and 1967 Dodge 40-yard sawdust truck. 652-3898.

75 GMC VAN, 56,000 KM, 6 cylinder automatic, $4700 or best offer. 479-7954.

1971 VOLKSWAGEN WESTPHAlia Van, good condition, $2,600. Phone 384-0106.

1974 INTERNATIONAL 1½ TON wrecker, Holms 220 electric winch. 383-8434

69 FORD HALF TON, MANY extras, new tires, $3000. 382-9555 after 5pm

72 CHEV STANDARD SIX, RELIable must sell, $2100. Offers? 479-6776.

1975 DODGE MAXI VAN, FIBERglass extended top, partly camperized, 28,000 miles. 386-3896.

77 FORD 150 XLT, 4X4, POWER steering, power brakes, dual tanks. Offers. 386-2259.

1973 VW WINDOW VAN BUS, tape deck, beautiful condition, $3750. 477-7466.

FAMILY TRUCK GMC CREWcab, all power, low mileage, $4900. 477-3562.

1965 CHEV ½ TON, $175, PARTS or whole. View Mayfair Texaco. 383-5439.

68 RANGER ¾ TON, CAMPER special, offers on $2500. 652-5820 after 4:30pm.

55 INTERNATIONAL TRUCK, ½ ton, 6 cylinder, good motor, new tires. 383-5935.

1970 CHEV 1 TON, 4 SPEED, stepside, long box, heavy duty bumper and hitch. $1600. 656-2355

1975 ¾ TON FORD SUPER CAB F250 custom, 50,000 miles, $5850. 642-4572.

69 CHEV ½ TON, 6 CYLINDER, mechanically sound, some rust. $475 or best offer. 478-4141

75 DODGE VAN, WELL LOOKED after, winter camperized, $4,850. 595-6762.

1974 TOYOTA HILUX, LONGbox, 3-speed automatic, radials. 384-0409.

1974 VW CAMPERIZED VAN, 61,-000 miles new tires, $5,000. 748-2326.

1975 CHEV BLAZER, 4 WHEEL drive, air conditioned, excellent condition $3950. 382-3286

1972 INTERNATIONAL PICKup, 6 cylinder, low mileage. $1000. 656-1740.

1975 VW VAN, CAMPERIZED, excellent condition, $5500. 479-0372.

1976 F-250 WITH FORD canopy. After 7pm, 477-0848 or 642-4357.

SKI VAN
73 Ford, excellent condition, $2600. For details call 743-4768

1976 FORD F350 SUPER CAB, super camper special, $6,100, or best offer. 478-7830.

72 CHEV PICKUP, 350, STANdard transmission. Open to offers. 478-1394.

1962 CHEVY PANEL, REBUILT engine, cheap. 652-1459.

1957 FORD BUS, UNFINISHED, raised roof, $750. 5-9 p.m. 386-7256

73 FORD 1 TON, NEW TIRES, 5-speed trans, 656-4185, 656-3191.

1970 VW WESTPHALIA CAMPer van, $2800. 479-7273.

74 FORD VAN, $3500. 477-0648

158 TIRES

Stock Reduction
SUMMER TIRES

600x12	Astro Blem.	25.75
A78x13	Firestone	24.95
C78x13	Astro Blem.	26.90
B78x14	Dayton	25.50
560x15	Golden Miler	25.90

WINTER RADIALS

145x10	Semperit	34.50
155x12	Barum	35.90
165x13	Barum	40.90
175x13	Firestone	44.20
GR70x14	Astro	49.90
HR78x15	Astro	67.50
LR78x15	Monarch	79.90

WHILE STOCK LASTS

GOLDEN MILE TIRE
2551 GOVERNMENT ST.
382-8228

MICHELIN TIRES
All sizes and types in stock now! at
D&D Tire
1620 BLANSHARD
382-7283

2 E78l4 6-PLY TRACTION, $35. 4 five stud 14X7 reverse chrome-Ford/Toyota $100. 2 white-spoke 16.5X8.75 with traction tires or separate $150. As new. 656-5606 after 6 pm.

FOUR TOPLINE 15" RADIAL snowtires. Like new. $80 pair. Various quartz-halogen headlights. 383-5210.

2 SNOW TIRES, NEARLY NEW, E78-14 Snow Steak, belted nylon/rayon, also fits E70-14, $50. Phone 598-7069 after 5:30 pm

FOUR PONTIAC FACTORY mags with steel belted radials. Asking $250. 385-2669, ask for Teal

12X16.5 RUBBER AND RIMS, $800 or best offer, excellent condition, 246-9786.

TWO SNOW TIRES, STUDDED, F78x14, nearly new, $50, mounted on 75 Valiant rims, $90. 477-3470.

3 SNOW TIRES, 1 REGULAR, B78-13, $5 each. 479-1778 daytime.

TWO AR78X13 STUDDED VREdestein radial snowies. $50. 388-5139

4 MOUNTED SNOW TIRES, Datsun 510 rims. Good buy. 382-2292 between 5-7pm.

FOUR A78X13 ROAD KING snow tires, as new, $30 each. Two rims, $15 each. 384-4372.

NEW DATSUN 240Z AND 510 snow-tires and rims. Cheap. 478-6831.

2 PAIRS WINTER TIRES, SIZE 678-14. One set on rims. 595-7181.

FOR TRUCK AND CAR MAGS and tires for sale. 598-6318

160 PARTS, ACCESSORIES AND SERVICE

DISCOUNT DAYS!
Oct. 19 and 20!
ALL STORE PARTS AND ACCESSORIES 10% OFF
MANY ITEMS 20% and 25% OFF
"COMPARE"

DIGITAL AUTO CLOCK REG. $39.95	SPECIAL $28.95
MICRO-EYE RADAR DETECTOR REG. $89.95	SPECIAL $69.95

"SAVE"

TUNE-UP PARTS	20%
FLOOR MATS	25%
MIRRORS	20%
HYDRAULIC JACKS	25%

"PLUS MORE"
OPEN SATURDAYS
8:30 A.M. - 4:30 P.M.
MON. to FRI.
8 A.M. to 10 P.M.
SUBURBAN
"Do-It-Yourself" Parts Store
3577 Douglas 388-5171

CAL-VAN
AUTO SUPPLY & REPAIR CENTRE
"Everything from a floor mat . . . to a complete engine."

CAL-VAN
QUALITY REPAIRS— GUARANTEED HIGH PERFORMANCE TUNING
MUFFLERS-BRAKES-SHOCKS
'Famous 15 min muffler service'

CAL-VAN
AUTO STEREO SYSTEM SALES
Expert Installations Guaranteed
Open 8 Days A Week
(WED.-THURS.-FRI. 'TIL 9)
735 Cloverdale 386-2155

BEETLE AUTO HAUS
Volkswagen Parts Accessories and Repairs
2821 DOUGLAS ST. 382-1815
(Across From Colony Motor Inn)

1972 CORTINA PARTS FOR sale, 4 doors, seats, rear windows, wheels, rear end, transmission. 382-5610.

FOUR-15"X10" ALUMINIUM slotted Mags, suitable for GM product, $225. Phone 652-4775

STANDARD TRANSMISSIONS, generator, starter for 6-cylinder Chev or Pontiac. 642-3573.

CHEV HEADERS, ALTERNAtor, 1955 265 V8, misc. 1955 parts. 382-7150 evenings.

FOUR 6.5X13 VEGA GT wheels with beauty rings. $100. 592-7008.

AUTOMATIC TRANSMISSIONS, $100-$150. Exchange GM, Ford, Dodge, guaranteed. 382-5277.

WANTED: '67 CHEVELLE, 2-door, parts. Especially driver's door panel. 384-7566.

4 CALCHROME SLOT MAGS, $80. Fits Capris and Cortinas. Good condition. 477-8685

WANTED: MANUAL TRANSmission for 69 VW Beetle. 386-8963

DATSUN 1800 HEAD AND $SS cam, fits Datsun 510 motor. 478-6831.

1968 VOLKSWAGEN BEETLE parts, 2 regular and 2 snow tires, near new. Motor, etc. 479-1316.

318 FOR REBUILD, TORQUEflight transmission, offers. 477-3581 Scott.

TR7 REAR BUMPER, LIKE new. Good condition. $200. 652-5833.

CASH PAID FOR SCRAP CARS Associated, 478-9516 or 478-9571

ROLL BAR, IN EXCELLENT condition. Not padded. $75. 478-1147.

72 TOYOTA 2 DOOR 1600. 71 Dodge Colt, 2 door. 595-8791.

160 PARTS, ACCESSORIES AND SERVICE

$$CASH$$
FOR SCRAP CARS & TRUCKS
7 days a week. Instant Service Hauling. 478-2397 or 478-1865 pgr. 388-6275 no.2740.

70 FORD VAN FOR PARTS. Totally camperized, collapsible rise roof, fridge, propane stove, fold-away seats, mags, Michelin tires, highback buckets, 15,000 miles on rebuilt engine, 3 speed auto trans., hideaway side step, etc. 478-8131 8:30-5.

'68 FIREBIRD, 71 400 CI, Carter, crane, 40,000 miles, standard trans with new clutch and bearing, '70 Z28 rear end, upholstery immaculate, spoilers, cragars, new tires, needs paint and water pump. Best offer takes. 386-0392.

SCRAP CARS $5-$15
WE HAUL FREE
478-0587

VW MOTORS
Rebuilt, exchange from $285
6 months—6,000 mi. warranty
BEETLE AUTO HAUS
2821 Douglas St. 382-1815

RADIATO

168 CAMPERS, TRAILERS and MOTOR HOMES

IMPALA CAMPING WORLD
WINNEBAGO
APOLLO
OTTO
BOLER
LIONEL
EMPRESS
HOLIDAIRE, LEISURECRAFT
CANOPY TOPS — ACCESSORIES
SERVICE
PAT BAY HWY., SIDNEY
656-5504 MDL 5513A

TRUCK CAPS $450 installed

WE WILL BUY OR CONSIGN YOUR R.V.

PRE-OWNED
CLEAROUT!!

1978 LEISURECRAFT Htp. tent trailer, indoor/outdoor stove. $1995
1975 13' TRILLIUM, fridge, stove, furnace, spare, ready to go. $3,295
1973 CUSTOM 9'6" truck camper. Fridge, furnace, oven, jacks, toilet. $3,695
1973 CHEV. ½ ton PU, auto, ps, pb, w/8' Camper, fridge, furnace. $4,995
1974 FORD camperized Van, auto, clean, only 34,000 miles. $6,495

PRE-OWNED
MOTORHOMES

1975 TIOGA 20' auto, ps, pb, auto air cond. Only $13,900
1975 AQUARIUS, 350 Chev, auto, ps, pb, roof air, rollout awning. $15,900
1972 24' EMPRESS Class A, rear bedroom. Radial tires, 413 V8, awning, cruise control, auto air, roof air. Only $17,900
1977 OKANAGAN 20', rear kitchen, auto air cond., low mileage. $17,900
1978 DIPLOMAT 23', rear bathroom. Extra clean. Only 6,000 miles. $20,900

THESE ALL MUST BE SOLD BY OCT. 31/'79
ALL REASONABLE OFFERS ACCEPTED

TRUCK CAMPERS

Brand new 8' fully insulated camper, sleeps 4, stove, furnace and fully installed. Only $2495

ALL OFFERS CONSIDERED
TRADES WELCOME
OPEN 7 DAYS

WILLE Dodge • Chrysler

SECURITY
The Trusted Name In
★ Motorhomes
★ Campers
★ Van conversions
★ Trailers
★ 5th Wheelers

78 Frontier 23' Motorhome $19,500
78 Dodge Goldenears motor home $11,895
77 Ventura fold down, trailer, sleeps 6. $2495
75 Citation 21' Motorhome, fully self contained $13,500
74 Tioga 19' Motorhome, fully self contained. $13,450
73 26' SCAMPER on Dodge chassis, fully self contained. $16,595

COME IN AND SEE OUR LARGE DISPLAY and Ready-To-Go UNITS

SECURITY
"Built with Pride"
3200 DOUGLAS AT CLOVERDALE
382-2313
MON. TO FRI. 9 TIL 9
SAT. 9 TIL 5. DL5881

STOP MOTORS LTD
HOME OF
FRONTIER
RECREATIONAL VEHICLES
NEW CAMPERS FROM $4,575
NEW CAMPERIZED VANS FROM $15,108
NEW MINI MOTORHOMES FROM 19,697
Excellent Selection of Pre-Owned RV's in premium condition
THIS WEEK'S SPECIAL
1977 Unik Motorhome. All the comforts of home. Low, low milage.
SALE PRICED AT $13,981
RENTAL'S RENTAL
Reserve now for your "Fun in the Sun" Winter Vacation
8:30 A.M.-8 P.M. MON.-FRI.
8:30 A.M.-5 P.M. SAT.
2524 DOUGLAS ST.
ACROSS FROM VIC PRESS
383-3635 383-8931

14' HOLIDAIRE, 3 BURNER stove, 3 way fridge, furnace, toilet, and beautifully clean. 385-2903.

1978 DODGE MAXIVAN CONversion just like new. 10,000 miles, fully equipped, only $12,500. 477-6380.

75, 25' GLENDALE GOLDEN Falcon trailer, top quality, many extras. Must sell. $6700. 478-9790, 474-2154

CAMPERETTE FOR IMPORT pickup, fully insulated, complete with bed and Brophy jacks, $200 or best offer. 385-2673.

8½' CAMPER, SLEEPS 4, INcludes awning, brophy jacks, roof rack with ladder, excellent condition, $1800. 479-8959.

1978 PROWLER 23' TRAILER, self-contained, with auto canopy. Like new condition. 112-748-0558 Duncan.

168 CAMPERS, TRAILERS and MOTOR HOMES

TRIANGLE HOMES LTD.

HEY
LOOK US OVER
New '79 Mini Home
CLEAROUT!

20' CENTURION Ser. 356A $19,500
22' RALLYE Ser. 8911 $21,500
23' CORSAIR Ser. 425A $21,900

PLUS
Many Others at CLEARANCE PRICES

TRADE-INS

'76 EMPRESS 19½' mini home, roof air, awning $15,900
'77 WINNEBAGO 20' mini home, roof air, dash air, cruise $16,900
'73 CHAMPION 25' Class A motor home, generator, roof and dash air $15,995
'72 NORTHSTAR 25' Class A $19,900
'78 TERRY 30' 5th wheel $13,900
'78 GMC crew cab, equipped for 5th wheel $6,495

The RV centre with the indoor showroom plus 6 bay coin-op Carwash with clearance for your RV.

Franchised dealer for Citation, Corsair, Aristocrat, Centurion, Southwind, Jamboree and Diplomat.

In Sidney on the Pat Bay Hwy across from Sandown Raceway.
656-1122 656-7251
D01055B

18' FIBERGLASS MINI MOTORhome, immaculate condition. Economical. Good quality fittings. 592-9461

MUST SELL, 1974 CUSTOM built, 5th wheel trailer, was used to carry 11' camper. Electric brakes. 743-2891

1975 23' TOIGA MOTORHOME, sleeps 6, shower, bath, toilet, excellent condition, asking $13,900. 384-3309.

14' 1968 KIT COMPANION, 2,000 lbs, toilet compartment, vehicle equalizer hitch assembly, two propane tanks. 477-3466.

8' CAMPERETTE, 3-BURNER stove, icebox, water system, pass-through window, good condition. Offers. 383-4377.

EZ LOADING BOAT RACK, FITS any motor home or camper, $190. Large plastic roof trunk for motorhome, $200. 385-6259

1974 LAYTON 18' TRAILER, fully self contained. Hot water, shower, furnace, etc. Immaculate condition. $4,600. 656-5481.

RAVEN R.V.'s
VW VAN ROOF
$450 INSTALLED
479-3178

WE WILL BUY YOUR GOOD used Rec. Vehicle. Peden R.V. Ltd., 2855 Quesnel St., 386-3464.

FOR RENT: 21' WINNEBAGO motorhome, winter rates. Available Nov. 2. 477-2704.

64 FORD ¾ TON, WITH 10½ FT camper, an 8' canopy, $2500. 478-6853

1971 MAZDA 1800 TRUCK CAMPER or separately. Offer. Call 384-6496

1978 24-FT, FRONTIER MOTORhome, Ford chassis, 6,000km., excellent condition. 479-2590.

27' WINNEBAGO FOR RENT, fully loaded, self contained. Inquire 384-1354

27' WINNEBAGO CUSTOM, fully loaded, self contained for sale. Inquire 384-1354

73 FORD ¾ TON CAMPER SPEcial and 9' camper, many extras, must sell, $4950. 478-8787

69, ONE TON MERCURY WITH chassis mount camper. Trade for van or $2800. 478-2606 or 478-6436

1977 WESTFALIA CAMPER, 25,000 miles, asking $8,950. Excellent condition. 478-0471.

FOR RENT: 28' CLASS-A motorhome, fully-equipped. 478-1156.

MUST SELL, 1974 VANGUARD, 11', 3 way fridge, stove, furnace, 743-2891

8X6X3 VANGUARD CANOPY, good condition, ideal for hunting, asking $175. 479-0524.

HANDYMAN SPECIAL 10' Camper, stove, oven, furnace, icebox, etc. $1,500. 592-1878.

NEW DELUXE 8' ALUMINUM canopy, lights, insulated. 1291 Garkil, 477-3562.

WANT CANOPY FOR SHORTbox Datsun. 658-8442, after 5 pm.

FULLY CAMPERIZED 1971 VAN with raised roof, low mileage. $2,900. 479-6862.

22' SELF CONTAINED SPORTSman trailer, immaculate condition, 1973. Offers on $5000. 382-3918

73 CHINOOK 18 PLUS MOTORhome. Fiberglass, fully equipped. $14,000. 112—723-6377.

MUST SELL 1979 TRILLIUM trailer, 15', light-weight fiberglass, sleeps 4. $4500. 478-2745.

8' OKANAGAN CAMPERETTE, 54" height, built in cupboards, excellent condition, $750. 478-1291

1972 WINNEBAGO BRAVE, EXcellent condition, 44,000 miles, extras. $11,500. Details, 388-4702.

169 MOBILE HOMES AND PARKS

T and M Court
Cedar Glen
Oakcrest
Aaron Court

Choose from any of our fine mobile home communities or tell us where you want to be. Locations for our fine homes in Esquimalt, Langford, Sidney, Sooke, Mill Bay and also Vanc. area. Phase I and II of Oakcrest filling fast. Choose your lot today. View homes in Langford (Trans Can Hwy) and Esquimalt (Craigflower Rd.)

BUYRIGHT HOMES
DL6162 474-2154 383-2912
Langford open daily till 8
Craigflower Rd. daily till 5

NEW ON MARKET
ASKING PRICE
$38,900

A mobile home located on 80 ft. water frontage. Offering you 3 bedrs. L.R. D.R. Kitchen with frig., stove & dishwasher — utility room with washer, dryer. Wrap around enclose sundeck. Double car carport. Many built in fixtures. Most favorable financing. Lovely views of lake. For further information call C.E. Pullan 477-1578 or Pat Snow 592-3931. Island Homes Realty Ltd.

169 MOBILE HOMES AND PARKS

OCEAN VIEW
TSAWOUT Mobile Home Park First ocean-front mobile home park on the Saanich Peninsula (Sidney area). Pick your lot and your home now while the selection is greatest. Exclusive Agents: Triangle Homes Victoria Ltd., 2435 Trans Canada Highway, Victoria, B.C. Open 7 days a week.
DL5088 478-1774

LANNON CREEK
POSSIBLY CANADA'S FINEST PARK
Buy your mobile home at the dealer of your choice. Scenic water and mountain views. Phone 642-5486, or 642-5972.

1978 MODULINE, DOUBLE wide, house construction, Duroid roof, 20 year siding. Situated in excellent adult park. Close in. Bus stop at entrance to park. Call 383-8889 between 8am-2pm. or after 6pm.

SAVE ON FUEL BILLS, USE government grant to purchase 2 bedroom Neonex with heatilator fireplace in Extendo living room, 4 appliances. Build equity in affordable mobile home. 478-9691 or 478-6062 after 6pm.

1973 HOMCO AMBASSADOR 66x12 on a showplace site with sundeck, completely landscaped, adults only. Admiral Homes, 2500 Florence Lake Rd. 478-6434, 478-0034.

ISLAND MOBILE HOME SERVICES
Breakdowns, set-ups, relevelling, foundations, maintenance. Got a problem-call us. 478-1585 or 478-3407.

1974 MONARCH, 24X40, TWO bedrooms, large living room, new wall-wall, lr, hall, bath, kitchen, two driveways, carport and shed, Goldstream area. 474-2725 after 6

LUXURY LIVING, 1440 SQ.FT. Spring Manor, 3 bedrooms, 2 full baths, family room, living room with fireplace, Sherridan Heights Park. 642-5145

SUPER BUY!
68x12, large add, covered sundeck, ¼ acre yard! Was $16,500. $13,900!! 474-2154, Buyright, D6162

COSY 2 BEDROOM IN QUIET adult park near Goldstream, available immediately. $12,900. 474-1841.

73 MONARCH 12X56, IN EXCELlent condition, sacrifice at $9,500. Must be moved (estimate $500 for moving) 474-1639.

OFFERS ON $24,500
Best buy 24 wide! 2 BR, walk-in closets! Lakefront. Close in! Extras. 474-2154, Buyright, D6162

FANTASTIC 64X12!
12x24 addition, 12x34 sundeck! Complete privacy in beautiful setting! 474-2154, Buyright, D6162

12X64 GENDALL, TWO BEDroom, four appliances, 24x8 sundeck, enclosed back porch, Sooke. $13,500. 474-1908 after 5pm.

DOUBLE AND SINGLE-WIDE spaces available in Sooke Park. 642-4420.

1973 PREMIER MODULINE 12x68, situated at Sheraton Heights Park. 642-5000.

2 BR $11,900!
Close to lake and Vic. This won't last! 474-2154. Buyright. D6162

10X14 CLOSE IN VERRANDA, angle iron and Coleman latern. 385-2903.

MOBILE HOME, 55X10 WITH addition. Must be moved. $5500. 385-5872.

12X60 LEADER, TWO BEDrooms, 4 appliances, adult park, close to Marina. 748-1107

SPACE AVAILABLE. CEDAR Creek Mobile Home Park, Mill Bay. 743-2449, 743-2591

FIRST $3,000. TAKES 10X45' Biltmore, 652-2572.

COSY COTTAGE STYLE MObile. Furnished. $8500. 479-0546

181 TOURIST ACCOMMODATION

CRAIGMYLE GUEST HOUSE
English style bed and breakfast. 1037 Craigdarroch. 595-5411 or 595-2697

190 ROOM and BOARD

CRAIGMYLE GUEST HOUSE
Bed and breakfast, or full board, winter and permanent rates available. Situated 1 mile from city center. Along side Craigdarroch Castle. 595-5411, 1037 Craigdarroch.

GLENSHIEL HOTEL
HOME FOR SENIOR CITIZENS
EXCELLENT FOOD
CENTRALLY LOCATED
606 DOUGLAS 383-4164

193 ROOMS TO RENT

1 CLEAN FURNISHED ROOM in private home for respectable lady or gentleman. $45 weekly/$195 monthly. Close to bus. All utilities included. Call 385-3014 days, 479-7818 evenings.

MODERN KITCHEN UNITS, close to downtown, color TV, from $27.50 daily and from $95 weekly. 383-0742

AVAILABLE IMMEDIATELY, $90 furnished, carpetted, share utilities, washer/dryer. 385-0307.

CLEAN, FURNISHED ROOM including some meals. Town & Country area. 479-2924.

CLEAN, FURNISHED ROOM, close in, rent by week or month. 382-4192.

197 HOUSEKEEPING ROOMS TO RENT

FAIRFIELD
Bright Hskp room share bath, $150/mo.
Brian Ripley 388-7557
Capital City Realty Ltd.

FAIRFIELD AREA, FURnished room with kitchenette, available immediately. 595-8008.

TWO ROOM FURNISHED HOUsekeeping unit with fridge, sink and stove, in quiet house, $140 month. 595-6894.

2-ROOM BACHELOR, $90. MAture man. Furnished. Fridge, stove. 1116 North Park. Evenings, 383-1995.

RITZ HOTEL—DOWNTOWN
Elevator service T.V. lounge
710 Fort St. 383-1021

ROCKLAND AREA: CLEAN, quiet building. 595-7882 before 11:30 am.

199 HOUSEKEEPING ROOMS WANTED

FEMALE STUDENT (18), working part time needs housekeeping room in Langford area. 474-2517.

200 APARTMENTS TO RENT UNFURNISHED

BACHELOR SUITE, FOR RETired or semi-retired non smoker with gardening experience, free rent plus wages in exchange for office and house cleaning and gardening. Saanich Peninsula, 652-3128 after 6

2-BEDROOM, HEAT, WATER, appliances, drapes, w/w, cable vision and parking included. From $268. No pets. 1340 Sussex. 386-6652.

VIC WEST, BACHELOR SUITE in quiet, clean block. Near bus stop and downtown. Free heat, cable and parking. Mature adults please. 384-1336.

WATERFRONT
Deluxe and compact 1 and 2 bedroom units. Adults. Ocean Village, 642-5254

1366 HILLSIDE
Deluxe 2 bedroom condo, penthouse suite. Many extras. $435. Call 383-5833, K.I.M.

200 APARTMENTS TO RENT UNFURNISHED

FROM THE SEVEN SEAS
Facing the harbour entrance, with a backdrop of the Juan de Fuca straits, and Olympic Mts you will have an unobstructed view of the cruise ships, Naval vessels, Ferries and freighters, and also the busy water traffic in the harbour. Lavishly built and decorated, this 5 rm plus apartment has 2 full bathrooms, 2 bedrooms, 2 balconies and the rent is only $600. per month. (these brand new strata units sell from $75,000 to $102,000. with 10% C.C.A. for investor) The rent includes drapes, appliances, heat, H & C water and parking, and maintenance, also sauna whirlpool and lockers. You are invited to come to SEAFORTH WOODS CONDOMINIUM APTS. AT 630 SEAFORTH, open daily for viewing 1-5PM. Also 1 townhouse type apt. for $750 per month. Look For Our Ad Under Condominiums "Class 258" also our display ad in this weeks Fri. night & Sat. morning "Homes Today"
DICKIE AGENCIES LTD.
382-8239 or eves. 477-4662

Treelane Estates

5 - 1 bedrm. $300.-$337.
3 - 2 bedrm. 1½ baths $410.-$460.
1 - 3 bedrm TH, 1½ baths $505.
Ph. 388-5332, Concord

MACLURE MANSION
Available November 1st. Spacious 2 bedroom character suite in large home on St. Charles. Facing SW, this bright suite has been completely refinished and features 2 fireplaces, leaded windows, new carpets and drapes and a small balcony. Within walking distance to bus routes and shopping. It's ideal for retired persons looking for long term tenancy. No parking available. $425 including all utilities. 386-3315.

SEA VIEW SUITES
Newly redecorated adult oriented apartment block. Renting from Nov. 1. Spacious suites some magnificent views. W.W. & hot water included. Each suite has own balcony.
1 bdrm. from $250.00
2 bdrm. from $365.00
Esquimalt Road. 388-6258

MAINWOOD MANOR
LEWIS APTS. DUNCAN
Under new management
Mainwood Manor largest suites in town, cable, free parking, hot water, heat, sauna. Lewis Apartments quiet all adult building, free parking, cable, hot water, heat, included. Call 748-2951

2 BEDROOM APARTMENT
Luxury 2 bedroom, 1½ bath apartment is now available for November 1st. Features include a large kitchen with window and eating area. 2 balconies. Secured underground parking and games room. Never lived in. $425. 386-3315.

KINGSWOOD
2552 Vancouver St
Bachelor and 1-bedroom suites available November 1st. Resident manager, 385-1789.

ONE BEDROOM SUITE, GLANford-Quadra area, private residence. $200 per month. Available November 1st, no pets, 479-6902

BACHELOR SUITE IN OLDER apartment, Fernwood area. $135 month. References. 383-6265 or 382-5849

JAMES BAY, LARGE, BRIGHT 1 and 2-bedroom suites, half block from Dallas Road. November 1st. 592-7678.

ONE BEDROOM APARTMENT, mature, quiet adults. One family building. No children or pets. 384-2320

310 ROBERTS ST.
Waiting list. 384-5320.
Princess Louise Apts.

ONE BEDROOM SUITE, OLDER block, heat included. No pets, no kids. $146. 388-9409.

CHARACTER 1-BEDROOM, bright, central. Phone 592-7940, after 10 am, Friday.

NEAR NADEN, ESQUIMALT, 2 bedroom and bachelor, children welcome. 385-4996, 385-4832.

TWO BEDROOM APARTMENT, mature adults, one family building. No children or pets. 386-1485

BACHELOR SUITE, WALKING distance downtown, elderly person preferred. 477-0062

TIRED OF HEARING "SORRY its already rented"? Call Cheetah 381-2122.

VIC WEST 2 BEDROOM, NO pets. References. 383-9882.

$150 A MONTH, 1 BEDROOM suite, Esquimalt. Phone 479-0088.

201 APARTMENTS TO RENT FURNISHED

CRAIGFLOWER MOTEL
Now renting weekly and monthly deluxe bachelors and one bedroom suites on beautiful Gorge Waterway. Maid service, laundromat, color TV. 388-7861

LUXURY DOWNTOWN CONDO overlooking Victoria Harbour/Olympic Mtns. Lease to March/80. FP, Utils.
PEMBERTON, HOLMES LTD.
384-8124

KITCHENETTES, DINETTES, living room, bedroom units, TV, free linen service, hydro, telephone for personl use. $395. No children or pets please. Royal Oak Inn 658-5231.

HARTNELL HOUSE
Modern units by day, week or month. Close to downtown, colour TV, parking, linen, etc. 383-0742.

MODERN DOWNTOWN WINter accomodation, weekly or monthly rates, everything supplied. Kitchens, pool and sauna. 386-2812.

ROCKLAND, CHARACTER building, 1 bedroom, fireplace, sundeck, view, furnished, dishes and linen. No pets please. $342. 592-2265.

ONE BEDROOM SUITES, queen size bed, colour cable TV, kitchen. Dutchman Inn, 2828 Rock Bay Ave. 386-7557.

ROYAL VICTORIAN MOTEL, 230 Gorge Rd East. Furnished units from $220 to $290 per month. Please call 382-7356.

ROOMY DELUXE SUITES, fully equipped, quiet location, close to shopping and attractions. Daffodil Inn, 386-8351.

THUNDERBIRD MOTEL
Bachelor suites for rent, reasonable rates, fully equipped, close to downtown, 384-0632.

LARGE, QUIET, SELF-CONtained bachelor to single quiet male over 30. November 1st. $189. 388-7605.

ORIGINAL 2 BEDROOM DISplay suite at Laurel Point. $900 per month. Phone 388-5121, 598-7273 evenings.

APARTMENT BY THE WEEK, 385-5131, 474 gorge Rd, Selkirk Motel.

SPACIOUS BACHELOR SUITE, Fernwood/Pandora area. Phone manager at 385-9296.

FURNISHED BACHELOR suite, includes linen and utilities. Share bathroom. 595-1146.

SMALL 1-BEDROOM, $175, suitable for bachelor, close to town. 592-9256.

FURN. BACHELOR AND 2 bdrm suite, linen, dishes and color TV inclus. 383-0742.

SMALL, BRIGHT, UPSTAIRS IN old home. $125 plus hydro. 743-2516 Mill Bay

201 APARTMENTS TO RENT FURNISHED

LIVE LIKE A KING!
Stay right downtown in total comfort with everything needed for the good life. Studios with op. kitchenettes, one bedroom and family units, penthouses. Free Color TV, phones. On premise laundry machines, maid service. Restaurant available. Low winter rates. Hotel is all new. Hurry, call now 388-5513.
Royal Olympic Hotel
642 Johnson Street

DOWNTOWN FURNISHED STUDIO SUITE, NOVEMBER 1ST, KENT APTS. 1322 BLANSHARD, MIDDLE—AGED AND RETIRED ADULTS. NO CHILDREN, NO PETS AND NO PARKING. $193. CONTACT CARETAKER, #16, MAIN FLOOR OR 386-1330.

LUXURY LIVING
Furnished bachelor and 1-bedroom suites. Maid service, answering service. Indoor heated pool, cocktail lounge, saunas, coffee shop, dining room, laundry, colored cable TV. No pets. COACHMAN INN, 229 Gorge Rd. E. Phone 388-6611.

DELUXE ACCOMMODATION
Furnished bachelor and 1-bedroom suites. Colored TV, dining room, laundry, indoor pool, hudro pool, saunas, lounge, maid service, answering service. No pets. CANTERBURY INN, 310 Gorge Road. Phone 382-2151.

ESQUIMALT - CLOSE IN
3½ Rm. (1 bdrm) with elec. frig and range, main furniture, heat, H. water, parking, cable. $230. Available now. Mature people please. No pets. References. 382-8239, 382-4312, Dickie Agencies Ltd.

DELUXE 4 ROOM SUITES, completely furnished including linens and kitchen utensils, on bus route. Low weekly or monthly rates. Available immediately. Jolly Knight Motel, phone 388-5461.

ONE BEDROOM SUITES, queen size beds, balcony, colour cable TV, kitchen, indoor heated pool, sauna, swirlpool. Oxford Castle Inn. 133 Gorge Road East. 388-6431.

202 FURNITURE TO RENT

MAIS
FURNITURE and APPLIANCES
RENT
WASHER and DRYERS
COLOR or BLACK/WHITE TVs
FURNITURE—APPLIANCES
at PENNIES per DAY
1821 COOK
385-2435

STANDARD FURNITURE
Three Rooms from $42.00 per month
Immediate Delivery
382-5111 737 Yates St.

CAMOSUN
FURNITURE RENTAL
Month to Month
Piece or group
Immediate Delivery
833 Yates 383-3655

203 APARTMENTS WANTED

RESPONSIBLE WORKING girl with car needs reasonable furnished or unfurnished bachelor or 1 bedroom suite as soon as possible. Oak Bay/Fairfield/James Bay or Esquimalt. 385-4421 extension 304. 9-4, Laurel.

QUIET, WORKING FEMALE, needs one bedroom apartment for December 1 in Fairfield area. Preferably an older complex, bright and spacious. Reasonable rent. 384-0060 or 595-2174 Ask for Nancy after 5pm

PROFESSIONAL COUPLE IN early 30's require pleasant unfurnished, 1 or 2 bedroom house or apt. $200-$300. Oak Bay, Fairfield, James Bay areas preferred. December 1st occupancy. Phone 598-7272 or 477-0623

SINGLE RESPONSIBLE CAreer woman urgently requires clean bachelor or 1 bedroom apartment by December 1st. Walking distance to town. 383-9025.

WANTED TO RENT, FOR NOvember 1st, 2-bedroom duplex, apartment or house with fridge and stove in Colwood-Langford area. For mother and 2 children. 478-0226.

ELDERLY LADY WOULD LIKE selfcontained suite or share bathroom. Few or no stairs in Fairfield, after 5 pm. 386-1882, messages day 383-6180.

URGENT, MATURE FEMALE student must rent bachelor or 1-bedroom suite by November 1st, up to $175. Evenings, 384-4089, Claire.

PROFESSIONAL COUPLE REquire 1-2 bedroom character suite or duplex in Fairfield, Oak Bay or Cadboro Bay. 385-1213 or 384-8075 pgr 1238.

TWO MALE WORKING STUdents require clean 2 bedroom apartment. Reasonable. Phone 386-7188 after 2:30 or 595-4383 after 4.

RESPONSIBLE WORKING man, 32, seeks 1-bedroom character suite for November 1st. 595-3809, ask for Grant or leave message.

RESPONSIBLE WOMAN AND child wish to rent 1 or 2 bedroom, apartment, duplex or 3 bedroom house. Preferably James Bay/Fairfield. 10-1. 385-8448

RETIRED GENTLEMAN wants 1 bedroom apartment near James Bay Square. Nondrinker, nonsmoker. Victoria Press Box 540.

2 RESPONSIBLE WORKING females require spacious 2-3 bedroom apartment or duplex by Nov. 1st. $200-$300. 386-1752, 479-5031.

NURSE WISHES ONE BEDroom character apartment for November 1st. In town. 383-4424, 382-0659.

WANTED, 1 BEDROOM APARTment, in James Bay or Fairfield, by responsible business-man with ½ a child. Call 388-5233

1 OR 2 BEDROOM WANTED, near Oak Bay village, by retired couple. 598-3940 (7

CHRISTIAN SEEKS BACHELOR suite $150 or less, 592-9400 evenings.

204 SHARED ACCOMMODATION

MIDDLE-AGED WIDOW wishes to share her small home with quiet nonsmoking lady. No objection to alert, elderly lady. $200 plus share electricity. Please phone 595-8260, after 4:30 pm.

SINGLE PROFESSIONAL male in 20's willing to share above average 2 bedroom townhouse with responsible, conscienclous single working male or female. Reasonable. 474-2806

GIRL AT SHAWNIGAN LAKE, with acreage, commutes to Victoria daily, like to share with same. Horse welcome. 383-1801, 743-3084

WOMAN TO SHARE LARGE house with 3 others in Central Saanich, $150 per month. 652-2683 or 652-9313.

PREFERABLY A LADY TO share expenses on house in Metchosin district. Phone after 6 478-6642.

1 OR 2 LADIES TO SHARE expense of large house with single man. 15 minute walk to centre of town. Mornings, 383-5534.

PREFER YOUNGER PERSON to share 2-bedroom house, close to Jubilee. $150 plus ⅓ hydro. After 5pm, 592-5022.

204 SHARED ACCOMMODATION

PERSON WANTED (LATE 20-30's) to share house at Shawnigan Lake. 40 minutes from downtown. 112-743-9289.

WORKING MALE OR FEMALE, furnished room in beautiful house near water. Fully equipped. Colwood area. 478-9654.

TWO ROOMS (VEGETARIAN women) $95-$75, cooperative spirit essential, no tobacco. 388-9427

206 DUPLEXES TO RENT

MODERN LAKEVIEW DUPLEX at Shawnigan Lake public beach near Mason's Store, 2 bedroom, stove and fridge. Basement for storage, laundry hookup and workshop. Looking for tenants who are compatible with our other, retired, tenants who have been there for a long time. $283. December 1 or maybe sooner. Phone owner at 743-2607, 1845 Renfrew Road, Shawnigan.

GORGE AREA
S-S duplex, 3038 and 3040 Washington, one available now, one available November 1st. 2 bedrooms each side. $250 per month. Please call 386-6308, Monday to Friday, 9-4:30.

SIDE BY SIDE. SUIT RETIRED or Professional Couple. Two bedrooms, stove, fridge, full basement with garage, garden, central location. Available November 1st. Rent $300. View at 1140 View St., 383-7983.

AVAILABLE NOVEMBER 1ST, spacious 2-bedroom, upper unit, wall-to-wall, stove, fridge, laundry hook-up. Adults only. References please. $310. including utilities. 478-4230.

2 BEDROOM SIDE BY SIDE DUplex on Lily Avenue, available November 1st. Prefer older couple, no children, no pets. $295 per month, less for lease. 479-5514.

ESQUIMALT, 1 BEDROOM lower duplex, fridge, stove, washer, dryer, garage. No pets. $225. Working couple preferred. 595-7437 after 4pm

4 BEDROOMS, 2 BATHS, ELECtric heat, carport, 2 sundecks, ocean view. Available Nov. 1st. $500 monthly. 479-4519

SOOKE
Two bedroom duplex, furnished, $300. 642-4758.

NEW 3 BEDROOM DUPLEX, close to water in James Bay. 383-7094

ESQUIMALT. TWO BEDROOM and den, stove, fridge included. $325. 477-8522.

ON DALLAS, 2 BEDROOMS, fireplace, $275, no pets, no children. 385-2743.

207 DUPLEXES WANTED TO RENT

HELP! ANYONE OUT THERE like kids and pets. Needed around November 1, 2 bedroom duplex, house or apartment between Lansdowne Secondary and George Jay Elementary for responsible woman and 11 year old son. Clean cat and dog. 595-1088

RELIABLE RETIRED COUPLE with greenthumb urgently need unfurnished rent with patio or yard. Central Victoria preferred. Only family 2 neutered cats. Can pay up to $250. 386-8351 local 32. Mrs. McMillan

WANTED TO RENT FOR NOvember 1st, 2-bedroom duplex, apartment or house with fridge and stove in Colwood-Langford area. For mother and 2 children. 478-0226.

SINGLE WOMAN WITH CAT requires apartment, duplex or inexpensive house for November 1st. References. Call 382-7908, Thank you.

WORKING MOTHER WITH ONE child would like 2-bedroom duplex. Reasonable rent. References if necessary. 598-0698.

YOUNG COUPLE WITH BABY urgently need 2 bedroom house or duplex for November 1. $250-$300. 385-8553

NEEDED BY DECEMBER 1ST, 2-3 bedroom house or duplex. 598-6692.

210 HOUSES TO RENT UNFURNISHED

SPECTACULAR CITY AND seaviews, 2400 square feet of luxurious living on main floor with living and dining room, 4 bedrooms, 2 bathrooms, family room, 2 firpelaces, laundry room plus full basement. 1 year lease. No house pets. References required, $900 per month (negotiable) 478-1950, 748-0812

TOWNHOUSE SIDNEY
2 Bedrooms, den, 1½ baths, end unit, private patio. Lease to July 31/80. $350. per month. Phone 656-6509 after 4 p.m.

SHAWNIGAN LAKE AREA
Single or double accommodation in self contained unit detached from house. Stove, fridge, washer and dryer. Unfurnished $175 or will furnish at rent to be agreed. 595-1621 or 598-1218.

2 BEDROOM TOWNHOUSE, IN quiet treed location, basement for storage, balcony, and bright decor add to pleasant location. Private entrance. 479-9553 after 6pm.

NEWER HOME, 2 BEDROOM, fireplace, dishwasher, fridge and stove, occupied suite in basement, available October 1st, $350. Nonsmokers and references requested. 479-9443 after 5pm.

LARGE 3 BEDROOM HOUSE available Dec. 1st. Full basement, separate dining room. Sunroom. Family preferrable. Near Camosen College area and bus line. $550. 592-0110, 6-10 pm.

CLEAN AND QUIET, 4 BEDroom modern home in Colwood. Wallxwall, fireplace, family room plus den. December 1st. $500. For appointment 478-0455 after 6.

WATERFRONT
Unique, quiet 2 bedroom bungalow, fireplace, sliding glass doors to garden patio and ocean. Adults. Ocean Village, 642-5254

3 OR 4 BEDROOM, FULL BASEment. Close to stores, bus, schools. Would suit a small business. Available approx. Nov. 1, $400. 474-2032 after 7.

NEW 3 BEDROOM FULL BASEment home, high Quadra area. Available November 1st. 1 year lease. $550. References required. George Wall, 386-2955.

LARGE, MOBILE 2-BEDROOM home in Colwood Trailer Park for rent. $300. per month. Adults only. 478-1144 or 478-2998.

SECLUDED WATERFRONT, 1-bedroom house. 5 minute drive from downtown. $600. month. 382-2822 evenings.

TWO MOUNTAIN TOP CABINS, fireplace, 9 miles to Victoria, sweeping views. $325, and $200. Utilities included. 112-531-0164.

MCTAVISH ROAD FARM, fenced, 8 acres, 2 bedroom house, barns, suitable for farming. $430 month. 386-7149

SIDNEY, SPACIOUS CLEAN house upper and lower suites, November 1st occupancy. Phone 477-2967

AVAILABLE NOVEMBER 1ST, 2 bedroom older home, good condition. Walking distance to town. $425. 477-8098.

ROCKLAND EXECUTIVE, newer 3-bedroom home, available January 1st. $650. 382-1517.

SOOKE
Three bedroom house, fridge, stove, washer, $350. 642-4758.

NOVEMBER 1, SHAWNIGAN waterfront, two bedrooms, $350 per month. 383-8281

IMMACULATE 2 BEDROOM townhouse, family room, den, tree setting. 479-9598.

SOUTH OAK BAY, 4-BEDROOM family home, appliances included. December 1st. $475. 656-6146.

210 HOUSES TO RENT UNFURNISHED

METCHOSIN
Split level, 3 bedroom, family home, on one acre. Country setting with garden, fireplace, wall to wall carpetting, drapes and appliances. No Dogs. Available December 1 at $550 month. For appointment to view. 478-5046

METCHOSIN. MODERN 2-3 BR. home on 2½ acre country estate. Superb ocean-mtn. views from large sundeck. Pasture, outbldgs. Lease.
PEMBERTON, HOLMES LTD.
1000 Government St. 384-8124

211 HOUSES TO RENT FURNISHED

$550.00 FAIRFIELD. NR. SEA. Lovely well-maintained character home ideal for mature couple. Incl. Utils. Extras. Mar-Aug./80. Lease.
$250.00 ROCKLAND. 1-BR Furn. Ste. in older home. Avail. now. Views.
PEMBERTON, HOLMES LTD.
1000 Government St. 384-8124

FURNISHED 3 BEDROOM home for rent. November 1 to April 1. Saanich Peninsula view property. No children, no pets, rental $400. References required. Phone 656-4046.

COLWOOD. FOUR BEDROOM house on quiet street, close to stores and school, furnished or unfurnished, available December 1 for approx. 8 months. $500 a month. 478-5466

SIDNEY
$195 per month. 22', 1978 self-contained trailer with complete bathroom. Close to beach on private lot. Suit single person. 656-4337 pm.

212 HOUSES WANTED TO RENT

CONTEMPLATING AN EXtended holiday? We will live in and care for your house, property, plants, and pet your cat, while you enjoy a carefree holiday. References. Leave message at 595-2729 after 3pm

HARDWORKING, MATURE christian family, non-smoking, non-drinking. Happy to pay $400-$500 month for unfurnished 3-4 bedroom house in vicinity of Gordon Head or Hillside. November or December. 388-7098

YOUNG, MARRIED COUPLE seek 1-3 bedroom home in quiet country setting. Willing to do maintenance, upkeep, carpentry etc. Please phone 381-6365 before noon.

WORKING MOTHER WITH 2 children needs 2 bedroom house, duplex or apartment in Gorge-Tillicum area around $300. Needed for November 30th. After 6, 386-3527.

QUIET NEWLY MARRIED couple seek small house or cottage in quiet area of country, (2 bedroom) nonsmokers, nondrinkers, no pets, no children. ($250-$300) 381-0471.

MARRIED, MATURE U. VIC. student and family½ pets desire 2-3 bedroom house on city busline. Good with tools, gardening. $325. maximum. References. 479-0743.

WANTED TO RENT FOR NOvember 1st, 2-bedroom duplex, apartment or house with fridge and stove in Colwood-Langford area. For mother and 2 children. 478-0226.

MEDICAL DOCTOR REQUIRES three or more bedroom home in Cadbora Bay or Gordon Head area immediately. Phone 595-7588 or 477-0595.

SINGLE PROFESSIONAL MAN with dog and 2 cats requires 2-bedroom house or duplex by December 15th. Approximately $250-$300. month. 383-9025.

3 MATURE WORKING ADULTS require 3-4 bedroom house for November 1st. Appliances and fireplace essential. Phone 595-8472 or 595-0643.

URGENTLY NEEDED FOR NOvember 1st, 2 or 3 bedroom home with basement in Esquimalt or View Royal. $350-$375. 382-1865, 383-6852.

PROBLEM FREE RENTALS
Cheetah Enterprises Ltd. can supply reliable tenants for long or short term occupancy. 381-2122 or 388-5464 pager 551.

PHYSICIAN URGENTLY REquires accommodation, house or apartment, with fireplace. Prefer Oak Bay, for November 1. 595-1441

M

240 BUSINESS OPPORTUNITIES

VICTORIA CAMPSITE 114 ACRES

Campers' comfort store, 150 campsites, 14 are fully serviced RV sites, others are partially serviced. 9 small boats, room for a small 9-hole golf course, playground courses for children. Modern facilities such as shower rooms and laundromats Just UNLIMITED POTENTIAL for the interested business man or family. BETTER CHECK THIS ONE — $695,000.

VICTORIA MOTEL

For a family business, 12-unit motel, Victoria, 3-BR, full basement home on 1.37 acres. Close to new hospital site. Unlimited potential for future expansion. Call us, $265,000.
477-2149 Al Bull 477-1841
477-0450 Dick Strobl 477-1841
Block Bros. Realty Ltd.

FABULOUS POTENTIAL IN PARKSVILLE

Beautifully designed, 100,000 square ft. enclosed air conditioned shopping mall anchored by K&R Food Store and Government Liquor Store. Grassie Jewelers and other fine merchants are now preparing to open. Opportunities available for aggressive, stable merchants. Call now for details:
DON BURROWS
479-7117 Office 598-1288 Res.

MARINA AND RESTAURANT

An excellent opportunity to create that lucrative enterprise of your own, the ingredients being a completely renovated restaurant with full liquor license, moorage for 35 boats, floating building ideal for general store, sales and services, chartering, and gov't wharf to enhance your business. $195,000.
Rob and Sue Fukushima
386-3231 598-5245
BLOCK BROS. REALTY LTD.

BAKER BUSINESS PLUS BUILDINGS:

(One leased for revenue) Equipment, fixtures. In good location in growing waterfront community. Must sell. $69,500 — Offers? Call for appointments anytime.
748-0381 Edith Williams 748-3049
J.H. Whittome & Co., Limited,
254 Trans-Canada Highway,
Duncan, B.C.

NORTH ISLAND HOTEL

Booming hotel business for sale on 2 acres downtown property. Pub, restaurant, lounge and 68 rooms gross over $100,000 in August. Offered for $1,360,000. Call BILL PETTINGER or JACK DAVIS 386-3494.
CENTURY 21 Western Homes
1037 Cloverdale Ave.
386-3494 (24 hrs.)

TREE SERVICE

Well equipped operation with more business than this partnership can handle. Equipment and assets available at $150,000. P & L with —
Gail Jenkins
478-6458
VIDCO 388-4232

UNIQUE OPPORTUNITY

to purchase a thriving business in downtown Victoria. Very good traffic count and super lease. Over 2000 sq. ft. of usable space retailing cards, gifts and candy. Serious prospects only call BILL PETTINGER, 386-3494.
CENTURY 21 Western Homes
1037 Cloverdale Ave.
386-3494 (24 hrs.)

MINI WAREHOUSE

Located on Millstream Road, 1000 sq. ft., 3-way split — PLUS trailer pad — ALL rented for $5,200 per year. For more information call:
PETER PRIMAGAARD 595-0306
Seaspray Properties Ltd.
386-3124

EXCLUSIVE DEALERSHIP Available for Market highly profitable SUN-X Solar Control energy conservation products. Proven Marketing and Advertising programs. Low investment, no dealer fees. Call now (403) 432-1070 or write SUN-X EDMONTON, 10062-80 Ave., Edmonton, Alta., T6E 1T5.

EXCELLENT OPPORTUNITY for ambitious persons interested in a roof spraying business for Vancouver Island. Training and on job experience provided. Capital investment of $25,000-$50,000 required. Contact Thomson Services, The Roof Sprayers. #8-946 Brunette Ave, Coquitlam, B.C. 525-9327

IDEAL RETIREMENT BUSINESS (Victoria) small vacuum cleaner repair and sales store, including lease, stock, tools and equipment. Can net approx. $1,000 to $2,000 per month. Asking $24,900 complete or will trade for what have you. 479-2523.

HYWAY RESTAURANT

Nice and clean with good fixtures and equipment. Ideal for man and wife team. Full price $28,000. Phone Vic Wong 592-5454. Byron Price & Assoc. Ltd.

SUPER OPPORTUNITY Service station on Island Highway at Union Bay. Includes two lots, two homes, trees. Next to hotel and near boat launch. Low 70's. Call David Fedor, 988-9683, Vancouver.

AN OPPORTUNITY EXISTS to purchase an established fabric/yarn business at a very reasonable price. Could be run in the area where it is established or in a new area. Reply to Victoria Press Box 510.

UNIQUE OPPORTUNITY TO participate in a new luxurious charter yacht service. Should have local marine experience. Large investment required. For more information write Victoria Press Box 534.

USED EQUIPMENT BUSINESS. 3000 sq. ft. warehouse, full of good used restaurant equipment. Stock value over asking price of $18,500. Trade considered. For information call Joe at 598-8608 or 598-8131.

AIRCRAFT HANGER
VICTORIA INTL AIRPORT
4900 SQ. FT.
Includes office and adjoining parking. Reply Victoria Press Box 525.

ONE OF A KIND On beautiful Saanich Peninsula, 20 year well established wholesale tropical plant business, reasonable lease available, 10,000 sq. ft. Call 479-6935 or 652-1790.

PROFITABLE FAMILY BUSINESS in Victoria, knowledge of tropical plants and sales ability an asset, inventory plus business, operating capital, approx. $25,000. 479-6935 or 652-1790.

LONG ESTABLISHED SMALL Gardening Maintenance buisiness with steady customers. For further information please call 595-7316.

INVESTORS
Have acreage for beautiful golf course, close in, looking for large or small investors or partners. Write Victoria Press Box 538.

FOR LEASE IN DUNCAN, 2 BAY service station, direct inquiries to Gulf Canada Ltd., Box 370, Victoria.

244 REVENUE PROPERTY

STRATA DUPLEX

5% Capital Cost Allowance. Only 1 year old. Excellent financing. Asking $49,900 each side.
388-4434 GORDON ELLIS 592-0079
388-4434 TED RADWAY 477-6176
WESTMONT REALTY (1977) LTD.

244 REVENUE PROPERTY

B.C. LAND AND INSURANCE AGENCY LTD.

22 SUITER

NEWLY PAINTED AND VERY ATTRACTIVE. LOCATED CONVENIENTLY TO BUS ROUTES, MAJOR SHOPPING AND OTHER AMENITIES ATTRIBUTING TO EXTREMELY RARE VACANCY. WITH $150,000 DOWN WE CAN ASSURE A 1 YEAR CASH FLOW.
PRICE $480,000
Wally Hellesen
388-5555

APARTMENT BUILDINGS

125 Suites — 10% C.C.A. Under $21,000. per suite.
Several other smaller Apartment buildings available.

COMMERCIAL

Downtown commercial building $395,000. Triple Net — $32,000. p.a.
Two small Shopping Centres. Triple net leases.
Two Warehouse/Office building sites, build to suit — 2,600 to 6,000 sq. ft. Town and Country area.
Call Peter Margetts
592-2407
MARGETTS & GOWER
OAK BAY PROPERTIES LTD.

UP/DOWN DUPLEX $57,900 FERNWOOD AREA

Vendor invites offers on this duplex, it needs work in and out but is still a bargain. Upstairs rents for $300 per month. Vendor lives down. Call now for details. MLS.
388-4434 JACK KINNIS 388-8920

SIDE BY SIDE DUPLEX — $79,500

3 bedrooms, full basement. 4 yr. old. Gross $650 per month. For more information call: MLS
388-4434 JACK KINNIS 384-8920
WESTMONT REALTY (1977) LTD.

Revenue Property You Can't Refuse!

To look at the investment that this property can continue to give you has to get you to make an offer! Grossing per year $15,000. This housekeeping home has an owner's 2 bedrm. suite and 7 other rentals. So, if you want a good investment for the future, give us a call and make arrangements to view. MLS. $86,900.
DAVID SOUTHALL
477-7291 (Bus.) 652-1201 (Res.)
LORNE BARR
ANYTIME 383-5484
D.F.H. REAL ESTATE LTD.

TAX SHELTER 10% CCA

This side-by-side, fully-rented duplex offers 65% on your initial investment as tax write off in the first year of ownership. For more details call:

Patrick Supeene 478-6294 (res.)
Stan Pollard.

Realspan Properties Ltd. 388-6454 (24 Hrs.).

CCA DUPLEX $83,900

A modern (1976) up and down duplex located in the Glen Lake area. The duplex has 3 bdrms up and 2 down. Assume the existing $53,900 at 11¾% due Sept. 1984 and use the 10% CCA to reduce personal income. Vendor will consider trade. Call Now!
385-1431 Randy Small 388-6275
Lee Wrobel #654 or 865

CHARACTER CONVERSION FAIRFIELD

Seven furnished units in PRIME LOCATION — Beacon Hill Park at front door. The sea only a couple of blocks. Building in good condition. For details, please phone
JOAN BAXTER
382-8101 OFF. 382-8037 RES.
National Trust Co. (Douglas)

STADACONA PARK

12¼% mortgage in an area of fine older character homes. This prestige revenue property presently grosses $8,880 per annum and is situated on a large lot for the investment-minded purchaser. This one won't last. MLS.
GLENN NICHOLLS
598-5144 598-7689
T.L. Mann & Associates Ltd.

CATHEDRAL DISTRICT 4 - SUITES
Ideal rental accommodation for the tennants that require close to downtown location. 5 - one bedroom, 1 bachelor all self contained. Compact easy care lot. Good value at $117,500.
385-7744 BILL WEISS 598-8443
CLIFF SALMOND
385-7744 477-3626
GARDNER REALTY LTD.

MOTEL (Victoria)

17 well kept units showing good return. New statement available from Listing Salesman. $250,000.
PIERRE BERUBE
478-5561 (off) 474-2744 (res)
388-6275 pager #2764
BLOCK BROS. REALTY LTD.

$61,900 10% C.C.A.

Makes this 2 bedroom deluxe Rockland Condo complete with F.P. and Ensuite laundry an excellent buy.
CALL NOW
Lee Wrobel — Randy Small
British American Realty Ltd.
385-1431

SUPER PLEX

Duplex, three bedrooms each side. Owner's side has 2½ baths, sauna and finished Rec Room with fireplace. Quiet corner location. New MLS. $98,900. TERRY SMOLLETT 386-3494 (24 hrs.)
CENTURY 21 Western Homes
1037 Cloverdale Ave.
386-3494 (24 hrs.)

TUDOR STYLING SXS DUPLEX

Well located on a quiet street with three bedrooms, 1½ baths each side. 51'x120' lot. Rents $337. each side. 6 yrs. old. Asking $75,000.
385-7744 Cliff Salmond 477-3626
GARDNER REALTY LTD.

APPROXIMATELY 23,600 SQ. ft. of zoned M1 property. 4 old homes on this land. Owner anxious to sell. Offers invited. Call HAROLD WARE 385-1580 or 386-6164.
CASTLE PROPERTIES LTD.

LOG CABIN, AND THREE BEDroom home, yours for $77,900. Royal Oak, dishwasher, large open dining, living room, heatilator fireplace; dark room and large workshop in basement. 479-9890

APARTMENT BLKS AVAILABLE
Contact Bing Richards 388-7868, 388-5464 Pgr. 732.
DUNSMUIR PROPERTIES LTD.

CONVERSION REVENUE, 3 self-contained suites, grossing over $8000 per year, excellent rental area. Asking $65,000. 595-7316.

FAIRFIELD CHARACTER, 3 suites. Grosses over $10,500. Asking $92,500. 388-6275, pager 607.

CITY SIXPLEX, ONE BEDroom suites. Clear title. $165,000. 383-4970

247 COMMERCIAL OR INDUSTRIAL PROPERTIES

CAMPBELL RIVER
PRIME COMMERCIAL C—2
Lot size 9900 sq.ft.; building, 4400 sq.ft. plus 1700 sq.ft. suite. Property is fronting on 2 streets in central location. No agents. Phone 286-6570

247 COMMERCIAL OR INDUSTRIAL PROPERTIES

DUNSMUIR 388-7868

"OLD TOWN"

IN THE HEART OF CHINATOWN ON FAN TAN ALLEY. COMPLETELY STRIPPED OUT INTERIOR — READY FOR REDEVELOPMENT. COULD BE 10,000 SQ. FT. OF STORES, RESTAURANT, ETC. THE WHOLE OF CHINATOWN IS TO BE UPGRADED WITH PROVINCIAL FUNDS FOR EXTERIOR WORK ON BUILDING. OWNER WILL CARRY TO GOOD CONVENANT WITH LOW, LOW DOWNPAYMENT.
CALL EVAN WILLIAMS
388-5464 PAGER 745.

WESTMONT REALTY LTD. 388-4434

831 DEVONSHIRE COMMERCE PARK

NEW MINI-MAXI OFFICE WAREHOUSE SIZES TO SUIT YOUR NEEDS
1,350 sq. ft. TO 30,000 sq. ft.
—BUY THE SIZE YOU NEED.
—LEASE A UNIT
—PURCHASE AS INVESTMENT.
GUARANTEED UP TO 12% RETURN FOR ONE YEAR ON INVESTMENT.
CONSULT WITH:
I. LIDSTON L. PAGE
G. ELLIS T. RADWAY
A. MARR B. SIDHU
D. TAYLOR J. BUNYAN
388-4434

Park Pacific

INDUSTRIAL ACREAGE $350,000

Choice Property of 3.25 acres with exposure on Pat Bay Hwy. Excellent access — Great Potential. May be divided into 1 ac. lots. Call
M.A. Ruddy 656-4089
Pager 792 388-6275
Park Pacific Inv. Ltd.
383-4124

GOLDEN OPPORTUNITY

DOCTORS! DENTISTS! Here is an ideal location for a small medical/dental clinic situated in new Saanich core development area. Property is approximately 14,000 sq. ft. in are (68.91x197.25). Asking $11.50 per sq. ft. Rentable house presently on property. Phone Brian Lawless 477-0448 or Jim Webber 658-5977 or Office 382-7276, Town & Country Realty.

NOW NEARING COMPLETION
DEVONSHIRE COMMERCE PARK
VICTORIA' 1ST CONDOMINIUM Office/Warehouse Complex
831 DEVONSHIRE ROAD
OWN FOR LESS THAN RENT
Still time to complete your Unit to your specifications
652-4461/386-0897
E Y Construction Ltd.

15,661 SQ. FT. General Industrial $125,000

EXCELLENT INVESTMENT IN A FAST GROWING GENERAL INDUSTRIAL AREA. LARGE PAN HANDLE LOT IWTH 60' FRONTAGE. DRIVE BY 435 DUPPLIN ROAD.
388-4271 MR. YELLS 383-5039
388-4271 MR. JOHNSON 592-3573
J.H. WHITTOME & CO., LTD.

C.C.A. @ 10% 39 SUITES and COMMERCIAL

Quality-constructed building with underground parking in good rental area. The commercial space is fully leased @9.00 triple net. Priced at $1,690,000. For statements and viewing contact:
388-4434 RICK KINNIS 477-9394
WESTMONT REALTY (1977) LTD.

RESTAURANT FOR SALE

Owner of building will assist in establishing. A large restaurant in a high traffic count area of the city. Phone DICK LAWSON or PETER BEVAN 388-6258.
CEDRIC STEELE REALTY LTD.

INVEST

Prime investment. Charming two bedroom home on large lot, zoned residential but strong commercial apartment potential. Near K-Mart. Drive by 3916 Shelbourne but please don't disturb tenants. Lot size 10,800 sq. ft. Offers invited on asking price of $7.25 per sq. ft. Call 477-4456.

RETAIL DOWNTOWN

Choice of two locations both offering unique locations for health food store or medical related retail outlet. Call for details. Rental from 315 per month. TERRY SMOLLETT 386-3494.
CENTURY 21 Western Homes
1037 Cloverdale Ave.
386-3494 (24 hrs.)

LANGFORD WAREHOUSE

2,500 sq. ft. nearing completion, good traffic exposure. Price $89,000. Call GERRY FINNIGAN 388-6258 CEDRIC STEELE REALTY LTD.

247 COMMERCIAL OR INDUSTRIAL PROPERTIES

½ SHARE IN OFFICE BUILDing in Esquimalt area of Victoria. Building comprises joint venture with 3 resident owners. Approximately 1400 sq.ft. upper floor. Completely carpetted and attractively decorated. Very suitable for professional and medical dental practise. Parking on both sides of building. ⅓ value of agreement, $45,000 plus cost per month at $659 with certain percent reimbursable each year. This cost includes heat, water, property taxes, building insurance, repairs and all mortgage payments. 383-6874 for viewing and further information

FOR SALE

2 self-contained units, zoned-like industry, near City Center. 2200 sq. ft. each. Overhead doors. Adequate parking. Financing available.
Use one-rent the other.
383-7873.

COMMERCIAL CORNER, $11.75 per sq.ft. C1 zoned, suitable for store, offices, restaurant. Includes solid two-storied building with store in front. Rent income for apartment. Large assumable mortgage at 11½%. Shelbourne St and Hillside Mall area. 477-0710, 12noon-9pm.

KEATING INDUSTRIAL PARK Large and small parcels available now. For information phone Steve Butler at 652-1440 or 652-5870.

SUBDIVIDABLE COMMERcial corner in Langford. $73,200. 478-4655.

250 HOUSES FOR SALE

D F H 477-7291

D.F.H. Real Estate Ltd.
1559 McKENZIE AVE.

OPEN HOUSE SUN. 2-4 891 BRETT ST.

Could this be it? Your first home? It has been repainted in and out, re-insulated, rewired, reroofed and would make a cozy alternative to a condo. The new Franklin FP and 50'x120' lot make this home complete. $38,900. MLS.
JO-ANNE WRIGHT
477-7291 384-8075 (Pgr. 1635)

Hey, Handyman, I'm Your Baby!

AND I NEED HELP!
3 BEDROOMS upstairs, 4th on the main with the sitting room and kitchen. Full basement. NEW COPPER PLUMBING, NEW WIRING, NEW ALUMINUM SIDING AND A NEW ROOF! All I need is a new interior — so bring along your measurer and try your offer on $48,500. MLS. Call
TRICIA PARKER
477-7291 Anytime

$36,900

2516 Shelbourne
—cozy 1½ bdrms.
—40'x161' lot
—low taxes and heating
Drive by and then call:
JO-ANNE WRIGHT
477-7291 384-8075 (Pgr. 1635)

ROCKLAND New on Market Superb Family Residence

FIRST AD MAY WELL BE LAST on this exceptional property. Entertainment-sized rooms. Four bedrms. Den with fireplace. Three bathrms. Lovely, private patio. Completely updated. Phone immediately to view this meticulously-kept home. $143,500. Listed EXCLUSIVELY with
DONNA FOSS
477-7291 384-8075 (Pgr. 504)

LOG HOME BACK ON THE MARKET $73,500

That's right! The sale did not complete so you have a second chance to purchase this lovely 4-bdrm log home situated on .68 acres of treed land bordering a stream. There's a large living rm with feature limestone fireplace. The fixtures in the bathrm, hot water tank and shake roof are new. Make sure to call me on this unique home. MLS.
KEN HIGHTON
477-7291 384-8075 (Pgr. 1259)

Anxious Vendors

Therefore, the asking price is reduced to $42,900. 2 BEDROOMS, basement has the FAMILY ROOM plus the DEN. The main floor LIVING ROOM and DINING ROOM lookout to a PRIVATE PATIO AND BEYOND TO A NATURAL PARK. All windows have either THERMOPANE or INSIDE STORMS. The new REDUCED PRICE makes this a worthwhile package. MLS. $42,900.
TRICIA PARKER
477-7291 Anytime

OAK BAY BORDER

If you desire a clean, tastefully-decorated home in a fine living area in Victoria with 30 days possession, call now! There are 3½ bdrms up with a charming, bright dining rm, living rm down backed by the family fireplace. See this home, it may be your answer! Bring all reasonable offers to $72,900 as one owner now lives in Calgary. MLS.
PATRICK SKILLINGS
477-7291 384-8075 (Pgr. 1204)

Island Homes Realty Ltd.
345 COOK STREET
386-7545

GORDON HEAD

Lovely, family home backing onto Larrbrick Park — 3 bedrooms — 4th RI — 3 bathrooms — large rec room with F/P and bar — heated workshop. Close to bus, shopping and schools.
$82,900.00.
BARRY THORNDYCRAFT
477-8487 386-7545

DRIVE BY — 3952 OAKWINDS

Delightful, split-level, 3-bedroom home — Nicely landscaped — beautifully kept — Spacious, family room — tip-top condition — Just listed and priced right at $79,000. (Open house Sat. and Sun.). Phone Bill Palfrey 386-7545 or 598-4210.

TWO BEDROOM BUNGALOW near Woodwards, 1200 sq. ft. Hardwood floors in dining room, living room, and hall. Fireplace. $49,900. 477-1404 evenings.

250 HOUSES FOR SALE

FOR SALE Royal Trust 477-0191 384-8001

OPEN HOUSE 1674 TAMPICO SAT., 1:30-4:00 P.M.

A new attractive Gordon Head home (off Columbia) with a lot to offer for the purchaser interested in this prime area. 3 bedrooms, spacious kitchen with eating area, elegant living and dining rooms, and a full basement with finished family room. Priced at $94,900. See it today.
477-0191 DAN NASH 477-2078

1547 MONTEREY SAT. and SUN., 2-4 p.m. OAK BAY CHARM

All the charm of a turn-of-the-century home — panelling, 3 fireplaces, built-in buffet and more. All the advantages of a newer home — updated plumbing, wiring, 2 full baths. Don't miss this lovely 3-bedroom plus den character home, close to the village. MLS. $89,900.
RUTH CROSLAND
477-0191 595-5677
477-0191 JOAN FRASER 479-6663

FRI. and SAT., 2-4 292 BESSBOROUGH

View Royal. New Exclusive. Large lot a block from the ocean. 3-room cottage — cute and cosy — mostly renovated — material on hand to finish — stove — fridge — acorn FP — year old ridem mower etc., plus a travel bonus — 20' corsair for your holiday trips. Only $44,900. To view contact
JOHN MORRY
592-9770 or 384-8001

SAT., 1:00-4:00 P.M. 2718 SCOTT ST. $47,000

Come and view this excellent buy offering. 2 BRS, large lot near Sears. Call
KELLY CHRISTIANSEN
385-5336 or 384-8001

SAT., 1:30-4:00 3501 RICHMOND RD.

Choice area, Mt. Tolmie and in absolutely mint condition this lovely 2-bedroom, full basement home with extra bedroom down. Living room has fireplace and gleaming oak floors, a separate good sized dining room with sliding glass doors to secluded patio. Sunny bright kitchen with lots of cupboards. Secluded deep lot, 191 ft. Exclusive with
MARGARET JOHNSTON
477-1763 or 384-8001

SAT., 1:30-4:00 2251 GREENLANDS (Off Ebony)

Great Opportunity in Great Area! No-step rancher on compact level lot. 3 bedrooms. Den. 3-piece ensuite. Sep. dining room. Garburetor, range, refrigerator. Move right in or buy for an investment. Come and make and offer. Asking $108,000.
JESSIE McGRATH
479-3982 or 384-8001

UNOBSTRUCTED SEA VIEWS 1.33 ACRES

Attractive tydor-style, 2-BR home. Lovely LR and separate DR, modern bath and good-size kitchen on main. 3rd BR upstairs plus full basement and double garage. $129,000.
MRS. MARILYN WOODWARD
477-2722 or 384-8001

4 BDRM $47,900

Drive by 1417 Denman Street, then call us for appointment. Nicely-kept, four-bedroom home in good area. 1100 sq. ft. on the main plus two bedroom upstairs Sep. garage. Large kitchen with laundry room off. Call
OLF KNUDSEN, 479-2764 or AL MATTEO, 598-0506 or 384-8001.

TEN MILE PT. $169,900

Brand new family home providing seclusion in parklike setting. 4 bdrm, 2300 sq. ft. Double garage. Phone
OLE KNUDSON
479-2764 or 384-8001

CADBORO BAY 2653 ARBUTUS

Unique 5-bedroom home situated in quiet area. Old fashioned custom mouldings enhance the entire home. Large master bedroom has access to sundeck to studio above double garage. Listed at $135,000 and vendor needs an offer. For apt. to view just call.
CONNIE REYNOLDS, 479-0007 or HAZEL CAMPBELL, 598-3594 or 384-8001.

QUADRA-FINLAYSON OLDER CHARACTER HOME $62,500

Central location, 4 bedrooms, 2 main, 2 up. Fireplace in Living room, very large separate dining room, big kitchen needs updating. Spacious entrance hall. Beam ceilings and stain glass. Basement needs work but recently re-roofed, rewired, copper plumbing. Close to schools, shops and bus. Call
ROMA MOLYARD
384-4827 eves. or 384-8001

WATER VIEWS

Located in area of new hospital, situated well back from road on approx. ¾ acre. 3 BRs, LR with FP, DR, excellent family kitchen with eating area. Full basement, double carport with lots of extra parking.
Jessie McGrath
479-3982 or 384-8001

GORDON HEAD

A dandy home in a good area close to schools and transportation. On the main floor 2 bedrooms, super sunny kitchen with eating area and doors opening onto a covered sundeck. The living room has a granite fireplace, separate dining room. On the lower level — 2 bedrooms, bath, kitchenette and an old English-style rec. room.
477-0191 JOAN FRASER 479-6663

NEW LISTING

New listing within walking distance of city centre. Legal suite in the basement will assist with your mortgage payments. Drive by 1015 Caledonia and see this 3-bedroom home. Notice the large garage with attached workshop and tool shed. Then call
477-0191 ROB FRASER 479-1062
477-0191 JOAN FRASER 479-6663

BACK ON MARKET UNFINISHED VALUE

This older home has been remodelled, added to, and rooms enlarged. A contractors dream. Three BR, 2 level LR, huge kitchen, huge sep. DR and large bathroom. Over 1300 sq. ft. main plus full basement. Large lot. FIRM PRICE $48,500 AS IS. For details call HAL BARBER, 382-8101.

PORTAGE INLET VIEW

Immaculate 3-BR home on quiet street with lovely view of Portage Inlet. LR has fireplace and W/W over H/W. Main floor also includes DR and 4 pce. bath. Full high basement with FP in Rec Rm. Separate garage, large sundeck and secluded yard. Only $76,900. To view, call HAL BARBER at 382-8108.

OPEN HOUSE 2545 SOOKE RD SAT. & SUN. 1-5 pm

Beautiful quality built home, 3-4 bedroom, separate dining room, many extras. Don't miss this lovely home at $77,500. Courtesy to realtors. 478-2773

250 HOUSES FOR SALE

National Trust Realtor
Hillside Mall 595-2121
3440 Douglas 382-8101

OPEN HOUSE FRIDAY EVENING 6:30-8:00 SAT. AND SUN. 1:30-4:00 4399 ROBINWOOD

Custom built one-level dream home with automatic double garage, built-in vacuum, garburator, dishwasher, auto exterior lighting, thermal windows, sunken living room, heatilator fireplace, family room and many more features, irreplaceable at $102,900.
ROB ANGUS
595-2121 Office 474-2703 Residence

OPEN HOUSE SAT. AND SUN. 1:30-4:00 4342 PARKSIDE (Off Cedar hill)

Backing onto Mount Douglas, a very attractive split level home with L-shaped living and dining room, 3 bedrooms plus den, Rumpus room, laundry and workshop on lower level. Secluded backyard with SWIMMING POOL. Double carport. Be sure to see this New Listing in a choice quiet area. Asking $85,000 with a $36,600 mortgage at 10¼%. Prior viewing call:
RON CROW
595-2121 Office 592-4989 Residence

ROCKLAND Open Daily 2:00-4:00 P.M.

Located on Algoa Place off Rockland Avenue in a quiet, 6-home, cul-de-sac sit these two, beautiful, new, executive homes, one, two-storey, one rancher both with spectacular Olympic and water views. Cedar siding exterior, tastefully decorated inside, 2 or 3 bedrooms, 2 fireplaces, 2 full baths and 2½ baths, one with "Jaccuzi" ensuite, family room's, many extras. Won't last at $139,900 each. Call quick to your hosts:
A. J. "Andy" Anderson
595-2121 388-6275 Pager # 401
Office
Audrey Grimshaw
595-2121 592-0740

MOVE IN TODAY 2546 SCOTT ST.

Reduced - Terrific buy. Stucco bungalow, spacious living room with fireplace, separate dining room, electric kitchen, 2 large bedrooms, bathroom, basement and rumpus room, 3-room "in-law" suite, 4-piece bathroom. Wire for washer and dryer. Oilmatic heat and separate garage. Open to offers, full price just $64,900.
DORIS ADAMS
595-2121 Office 598-1813 Residence

WATERFRONT

incomparable value on the Selkirk waters. 2 bedrooms, den, family room with fireplace. Great contemporary design with extensive use of cedar and glass. Heated pool. MLS. No. 39981.
GRAY LAITE
595-2121 Office 656-5267 Residence

BROADMEAD

Wait until you hear about the existing mortgage? New contemporary home on a large lot. Two bedrooms plus family room on main, 3rd bedroom down. Please phone for details. $119,900.00. M.L.S. #43262.
GRAY LAITE
595-2121 Office 656-5267 Residence

$64,900

Immaculate, 2-bdrm split level with a secluded and private garden. L-shaped living and dining room. Kitchen with eating area, 1½ baths and rec room. Large 9¾% mortgage may be assumed. Located on Cedar Hill X Rd. close to university.
JUNE HOUGHTON
595-2121 Office 477-6185 Residence

HANDYMAN $49,900

Full basement, 2 bedrooms on main, livingroom with fireplace. 10,000 sq. ft. fenced yard, as is — a bargain for the do-it-yourselfer.
ROB ANGUS
595-2121 Office 474-2703 Residence

TOP QUALITY $102,900

Want the best? Sunken living-room, built-in vacuum, automatic double garage, automatic exterior lighting, extra heavy insulation, super location, 3 bedrooms, 2 baths — view this one level home by calling:
ROB ANGUS
595-2121 Office 474-2703 Residence

Park Pacific

DEAN PARK ESTATES $119,900

Rising lot prices make this new 3 br. full basement home an excellent buy. Now under construction — lovely Sea View ⅓ ac. lot — expected completion in Nov. Close to all amenities — Get settled in for Xmas. Buy now for the price will go up after completion. Call
M. A. Ruddy 656-4089
Pager 792 388-6275
Park Pacific Inv. Ltd.
383-4124

REALSPAN PROPERTIES LTD.
846 BROUGHTON 388-6454

GONZALES FAIRFIELD

Close to Ocean
$64,500.00

Exclusive: One of the nicest areas of Victoria. Minutes walk to beach, bus and shopping. Built in 1926, 1,430 sq. ft., excellent floor plan, 1½ stores, Large L.R. extra large kitchen, separate D.R. and Den. Upstairs 2 spacious bedrooms, (note: Den on main could be 3rd bedrm.) Fenced yard plus garage. Full high basement. For viewing with owners agent call:
DOUG MENZIES 479-6256
GARY BRIDGE 384-6119

3 BEDROOMS $55,900

Modern 5 year old home in country location out interurban near Camosun College yet close to City. For details call
BOWDEN REALTY 383-5524

$62,900

New 3 bedroom home, full basement, ensuite, double carport, fireplace, thermo windows, in Goldstream area. 479-8462.

250 HOUSES FOR SALE

Capital City REALTY LTD.
1815 Blanshard St. 388-7557

$68,000 SEAVIEW

Beautiful 3 yr old home with 3 bedrooms and a rec room plus superb inlaw accommodation, thermopane windows throughout also two full floor to ceiling fireplaces. Super $14,000 assumable mortgage at 11½%, this home represents good value on todays market. Call today
Alex or Anita Tait
388-7557 388-6275 #382

$48,900

Really cute 2 bedroom part basement home. With carport plus large 12x15 workshop. Very few in this price and condition.
Alex or Anita Tait
388-7557 477-8522

EXCEPTIONAL 4 BEDROOM

Unique and immaculate describes this custom Danish built home. Parquet flooring, extensive use of cedar and a delightful co-ordinated color scheme enhance this warm home. The entry is accented by a semi spiral staircase leading to the 4 extra large bedroom upstairs. You'll be surprised at the many extras, including cedar lined closets in this 4 yr. old home on a cul-de-sac. Priced at $82,500. Exclusive with Jim Gill 478-0008.
Capital City Realty Ltd. 388-7557

REVENUE UP AND DOWN DUPLEX

Terrific investment for owner occupier or rent both suites. Upper has 1½ bedrooms, rents for $185. Lower has 3 bedrooms. Could rent for $350. For more information call Karen Barclay 388-6275 #2730.
Capital City Realty Ltd. 388-7557

LARGE LOT—VERY

nicely landscaped, fruit trees, smartly fenced, with semi-seclusion. Full basement completely finished. (Needin-law suite?) Lot size 109x120, beautiful. Lovely 'family' home. Rear yard has barbecue and beautiful family and 'entertaining' area. Terms arranged at $87,500. (Trade accepted!). H. Bitterman 388-7557.

$25,000

Trade your larger home for this comfy "double-wide" (as new) set on a small lot in a well-cared-for mobile home park. Wally or Adeline 477-7766, 388-7557, 477-8562.

OPEN HOUSE 1:30-3:30 471 OBED 41,400 GORGE

This cute little 2-bedroom no-basement home is already rented and is sitting on a nice big lot with a separate garage. A nice assumable 28,000 mortgage at 10¾%. Be wise invest now and let your tenant pay your mortgage. Call Diane or Wally quickly on this, it won't last long. 388-7557.

OPEN HOUSE 3340 SHELBOURNE 1:30-3:30 49,500

Come and see this charming 2-bedroom no-basement home with a lovely living room with FP, a separate dining room and a good sized corner lot. A good assumable 29,000 mortgage at 11%. Don't hesitate on this cutie rent it and let the tenant pay the mortgage. Or call Diane or Wally for a preview. 388-7557.

FAIRFIELD $57,000

2 Bdrm. plus bsmt, on quiet street. Attractive 50x133 lot, taxes $624, and possible assumption of $39,000 mortgage at 10¼%. Call Brian Ripley 388-7557, 383-2532.

OPEN HOUSE SAT. 1:30-4:30 625 ROTHWELL

$53,900 B.C. GRANT AVAIL. IMMEDIATE POSSESSION

Bus, shopping, recreation, park, ocean, tennis courts, schools all near to compliment this lovely 2-BR (plus 1 down) home on large 60x106 ft. lot. Cozy living room with fireplace, large kitchen, finished rec. room, w/w carpets. Owner says let's make a deal — try your offer. Steve Salaga, Res. 652-4362 pager 388-6275 No. 663.

SAANICH PEN GREAT FINANCING NOV. POSSESSION

Lovely 4-bedroom 2-storey home on approx. quarter acre of secluded country living near Experimental Farm on quiet country road. The home features large living room with acorn fireplace, great separate dining room, family room off kitchen with Franklin stove, 3 bedrooms, laundry off kitchen. Loads of parking, double garage.
FININCING: 1ST MORTGAGE OF APPROX. $34,000 AT 10½% AND VENDOR WILL TAKE 2ND UP TO $35,750 AT 12% WITH $7,750 DOWN (QUALIFIED PURCHASER APPROVED BY VENDOR) ON ASKING $77,500.
Steve Salaga, Res. 652-4362 pager 388-6275 No. 663.

BYRON PRICE & Associates Ltd.

202A-2046 Oak Bay Ave.
592-5454

OPEN HOUSE 1536 BYWOOD PLACE

Sat. and Sun. 1-4

LOCATION: Quiet cul-de-sac in Rockland area.
THE HOUSE: An excitingly different design provides a happy blend of the functional aestetic aspects of living.

Come and see for yourself. You'll be glad you did. Price $165,000.
P.S. Yes, we'll look at trades.
Don Bacon 595-6588,
Vic Wong 479-6569.

SPANISH STYLE $58,300

Bi-level home with lovely treed lot. Drive-in garage, 2 large bedrms., excellent area, close to shopping. Vendor has purchased — desires fast sale. To view please call Gladyce McLure, 595-5911 or 592-5454. MLS.

FAIRFIELD, BY OWNER, 2 bedrooms with fireplace and basement. Updated kitchen, sundeck and pleasant garden. $48,400. 382-2368.

250 HOUSES FOR SALE

BOORMAN'S
612 Fort St. 386-7521
2045 Cadboro Bay Rd. 595-1535
BOORMAN INVESTMENT CO. LTD.

OPEN HOUSE 1772 KNIGHT AVENUE SAT. 2:00-4:30 P.M.

The carpets have now been fitted in this new, three-bedroom home, and it will be ready for occupation in 10 days. In our earlier notices we stressed the quality of construction and workmanship, it is now more evident than ever. Come and see, the price is $89,500. Prior appointments.
JOHN JENKINS
Off. 595-1535 388-5464 Pager 582

OPEN HOUSE SAT. 1:30-4:30 P.M. 248 BEECHWOOD

Close to sea up and down duplex. Main 2-bdrm, spacious suite has 2 fireplaces, large kitchen, and enclosed sunroom. Upper, 1 bdrm suite with view and own balcony. Tenants pay own utilities. Spotless throughout. This duplex is perfect for economical living or reconversion to gracious family home. Quick possession. $76,500.
OLGA ZACHARY
Off. 595-1535 Res. 592-2265

★ OAK BAY ★
UPLANDS
BORDER
$91,500

Pleasant location, delightful grounds and spacious rooms highlight this OAK BAY residence.
Featuring:
—large living room with FP
—entertainment size dining room
—family size kitchen
—3 BDRMS (1 with FP)
—4 pce. and 2 pce. bath
—full basement
—drive-in garage (auto. door)
—lovely garden — ample fruit trees
For further information and viewing on this exclusive listing, please contact:
KEITH BOORMAN 598-3730
WYNN WRIGHT 477-6155
386-7521 (bus. 24 hrs.)

PERFECT FOR FAMILY QUIET CUL DE SAC GOOD RESIDENTIAL AREA HARD TO FIND

3 bedrooms on main. All rooms decent size. Full bathroom and en suite on main. Full basement has family room, rec room, 2 pce. bath, work room, laundry, storage. Double CP with large sundeck over. Treed lot. Very attractive, $69,000. MLS. Drive by 825 Wren Place, Langford and call JOHN HOLMS at BOORMAN INVESTMENT CO. LTD., 386-7521 to view.

GORDON HE

250 HOUSES FOR SALE

BLOCK BROS.

See Our Weekly BESTSELLERS CATALOGUE

3781 SAANICH RD.
OPEN SAT. 1:30-4:00
Excellent for retired or first home. 2 bdrms, basement, well insulated. On bus route, close to shopping, off street parking. $51,500.
386-3231 Kathleen Lucas 592-500

OPEN HOUSE
1154 RICHARDSON
SAT. & SUN. 2-4 P.M.
Come and view this fine ½ duplex, four bedroom home with two kitchens and over 1800 square feet of floor space. Price $95,000. (Will consider offers)
In attendance
JOHN ADDICOTT
386-3231

OPEN HOUSE
METCHOSIN
1063 GLEN FOREST WAY
(Off Happy Valley Rd.). TRANQUILITY. Get away from it all in this lovely home in such a peaceful setting on 2.17 acres. Stereo and intercom throughout. Vacuum system. 1555 sq. ft. on main with 3 bdrms. and 2 full 4 pce baths. In line L.R. and in line D.R., lovely floor to ceiling fireplace, indirect lighting, patio doors off L.R., huge master bdrm also has patio doors off and a 4 pce. ensuite. 2nd bdrm also has patio doors off. Full bsmnt, ½ developed. Has large entrance with fireplace. See you SATURDAY.
SHERILYN REDEKOPP
386-3231 656-3276

EVERYBODY HAS A DREAM
Be it your first home or the next one you wish to move to wouldn't it be nice to satisfy that picture in your minds eye. A large lot, space for kids to play, a bedroom for everyone and a spacious kitchen and dining area. Full bsmnt and clean. Wall to wall. Dreams often come true if you look in the right places $57,000.
ROB & SUE FUKUSHIMA
386-3231 598-5245

MARIGOLD AREA
3 bdrm home on 8,000 sq. ft. lot. Including fireplace in living room, separate dining room with built in buffet, balcony off the kitchen, basement and separate garage. Call now for viewing $57,000.
RICH MITCHELMORE
386-3231 595-1102

DUPLEX UP & DOWN
Two — 2 bdrm suites, gross income $600 p.m. Renovated and easily maintained, off street parking, separate garage, bsmnt and appliances make this a good buy at $59,700.
RICK MITCHELMORE
386-3231 595-1102

NEW LISTING SEAVIEWS
On Triangle Mountain its 2500 sq. ft. of tastefully decorated living space. Some features are lot approx 100x318, fireplaces up and down, kitchen with breakfast nook, balcony off formal dining room, four bdrms, 20x29 family room, bathrooms up and down plus ensuite. Drive in garage and more for $97,000. Call to view.
RICK MITCHELMORE
386-3231 595-1102

$89,000
OPPOSITE GOVERNMENT HOUSE
Over two thousand square feet of floor area built in 1911 retaining its original charm plus the loving care of a renovator. Four bedrooms.
JOHN ADDICOTT
386-3231

DUNSMUIR 388-7868

OPEN HOUSE
SAT. & SUN.
1:30-4:00 p.m.
3335 Midland Road
Located in exclusive Uplands. This quality home offers 5 bedrooms. Family room, 4 Baths, approx. 4394 sq. ft. of graceful living area. Must be seen to be appreciated. Just under an acre of grounds with enclosed brick patio and BBQ Pit with room for swimming pool or Tennis Court. Asking price of $190,000. For prior viewing phone Richard McKenzie 479-5047 or 388-7868 anytime, MLS.

FOR SALE or TRADE
Large 5 Bdrm and Den, Log house with limited sea view on a well landscaped lot. Would trade for Boat or House in Victoria area. Asking $140,000.
Bing Richards 388-7868, 388-5464 pager 732.

1759 EMERSON
$41,900
2 BR house on quiet street. Living room with Fireplace. Easy care lot — Easy terms, 10% down, 11¼% Mortgage. For more details phone:
383-7339 Dean Elliott 388-7868

IDEAL IN-LAW
Quality 4-Bedroom home with cozy IN-LAW-Suite in the highly sought Doncaster area. Drive by 1470 Finlayson Place and then phone for appointment .MLS 43189. $83,900.
A. Klenman
656-4242 388-7868

THE LAST BUILDING LOT ON MAYFAIR DRIVE IS NOT FOR SALE
But the owner-builder (and a good one) is ready and willing to build your dream home on this beautiful 10,000 sq. ft. view lot — close to City Centre and all levels of schooling. Should be in $125-150,000 range. We will guarantee the sale of your present home. So hurry — make use of this last chance offer! Call Leo Pigert 388-7868 or 598-1975 or Evan Williams 388-5464 Pager 745.
3 YEAR OLD, 3 BEDROOM home, additional bedrooms in basement, 3 bathrooms. 477-1040.

250 HOUSES FOR SALE

the Permanent For Sale

3647 SHELBOURNE 477-0141
LARRY BROOKS—MANAGER

BE KING . . .
. . . OF YOUR OWN CASTLE. Over 28,000 sq. ft. lot with loads of room for pool or tennis court. Inside styling is luxurious yet casual, with that air of good taste and solid constr. NOTE LR with hand hewn beams, elegant foyer and enormous family/kitchen/dining area with sundeck to rear. A truly different home. South Gordon Head area.
477-0141 MARGE SHORE 385-9174

10¼% MORTGAGE IS . . .
. . . only ONE of the treats behind this quality built home in Central Saanich. Located on a quiet st. is a lovely 5-BR, 3 bath haven with many extras. Do call NOW and arrange your private appt. to view. EXCLUSIVELY listed with
LINDA KOLODZIEJCZYK
477-0141 479-8565

CEDAR HILL GOLF COURSE
BRAEFOOT. Brand new 1700 sq. ft. home. Family room off kitchen, 2½ baths, dble garage with automatic door, shake roof, now under construction. $84,900. Call now.
477-0141 JACK HOWES 721-5100

"YENDIS"
OOPS, that's Sidney spelled backwards!!! Super home in good area. New on market at $66,500. 4 BRs, 2 baths, several appliances, garage plus CP. DO CALL NOW so I can arrange your appt. to view this immaculate home without delay.
LINDA KOLODZIEJCZYK
477-0141 479-8565

HANDYMAN DANDY!!!
$43,000. Close to Simpsons-Sears. Solid 2-BR bungalow. Excellent wkshp and storage area in dry bsmt. Chain link fence on cement curb around property. Fruit trees, garden, garage. Loads of room to expand. Assumable 10¾% mortg. Won't last long! Call now!
477-0141 MARGE SHORE 385-9174
THE PERMANENT

Castle PROPERTIES LTD.

OPEN HOUSE
8594 West Saanich Rd.
Fri.-Sat.-Sun.
ONE of a KIND
On a gorgeous, secluded, treed property overlooking Saanich Inlet to the Malahat across. A custom-built home of high quality materials and workmanship that would please the most discriminating buyer. 25' LR. with huge, stone FP. 25' rec. room with brick FP dining room — kitchen and large dinette — 3 bdrm., den. A beautifully-designed home that could never be replaced for this price. PHONE PEPE BROWNE 382-3426 or 386-6164.

$94,500
QUICK POSSESSION
On a quiet st. of all nice homes sits this 1200 SQ. FT. HOME. VACANT AND WAITING FOR YOU. LR with fireplace, sep. DR., E.A. in kitchen. Full bsmt., 1 bdrm. down, 2 on main, 4 PCE bath. Level lot. See it and make your offer. Call LOUISE WILTERMUTH 477-6307, or PEPE BROWN 382-3426 or office 386-6164.

$58,900
HIGHWAY ROBBERY?
Well almost. The asking price for this modern 3 bedroom full basement home is certainly below replacement cost. So have a look at this bargain even if it is next to the highway. View anytime with AXEL PETERSEN 386-6164.

NEW—OAK BAY
If you have given up finding a home in Oak Bay, have a look at these blueprints.
Drilling and blasting for the foundation are now being carried out and you may be in before Christmas. Choose your own colour scheme. 1,639 sq. ft. for only $92,500, if you buy it now.
For inspection of site and blueprints call AXEL PETERSEN 386-6164 or 592-4358. Castle Properties Ltd.

SINCE 1887 Pemberton, Holmes Ltd. 1000 Govt St 384-8124

FAIRFIELD
OPEN HOUSE
177 JOSEPH ST.
SUN. 1:30-4
2 Br./Den — 3 Br. bright and sunny family home on a large lot conveniently close to town. $63,000. For preview call.
IAN GRANT 595-7434

SIDNEY
10364 ALLBAY ROAD
Large 4 br. family home with great seaviews. 2 fireplaces, large LR, DR and family room, all on a lot of nearly ⅓ acre conveniently close to town. For viewing call: $89,000.
IAN GRANT 595-7434

$46,900
2716 GRAHAM
Solid older home on a good lot! A little decorating is in order, but structurally, the home is in top shape. Updated plumbing and wiring, full bsmt., fireplace, paved driveway. Excellent value here — modestly priced to move quickly. Drive by, and then call:
Dennis L. James
598-6014
Pemberton, Holmes LTd.
384-8124

2½ ACRES — VIEWS
This 5 BR contemporary West Coast home provides all the benefits for family living. Terrific views from the LR and DR plus a secluded location. MLS 42656 $129,000.
Richard Holmes 478-4870
Ian Grant 595-7434

250 HOUSES FOR SALE

BLOCK BROS.

See Our Weekly BESTSELLERS CATALOGUE

$55,000 at 10¾%
DUE 1984
GORDON HEAD
1,540 sq. ft. contemporary home. Built in 1979. Wide entrance with rough-in den and fireplace. Upper level consists of 3 bedrooms, dining and living rooms separated by floor to ceiling white stone fireplace, vaulted ceiling, lovely kitchen with a brick arch entry. Built-in vacuum, 2 car garage and more. Save a lot of money on this mortgage. Priced at $98,500. Please call:
Gordon James
383-6518 477-1841
Corrine Taylor
477-3703 477-1841

DUPLEX WANTED
Side by side, 3 bedrooms, basement. Cash buyer. Up to $76,000. Call now.
598-7776 John Stewart 477-1841

$52,500
Rock Bay older home with good 10½% mortgage. Zoned light industrial. For further information call:
598-7776 John Stewart 477-1841

4043 CAVALLIN CT.
(Gordon Head off Feltham)
Brand new 3 bedroom, 3 bath, 3 fireplace luxury modern contemporary home now nearing completion in this quality controlled subdivision in Gordon Head. Hurry on this one, still time to select your personal decor. Trade your present home and be in yor new home before Christmas.
477-0450 Dick Strobl 477-1841

Victoria Realty LTD. 386-3585

OPEN HOUSE
2211 HENRY AVE., SIDNEY
SAT. and SUN., 2-4
Impressive Tudor, Extra large 4 bedroom FAMILY HOME. MAIN FLOOR: Over 1800 sq. ft., spacious FOYER, entertainment size living room, attractive stone fireplace, FORMAL dining room, covered patio, (built in BBQ), Large family room with rock fireplace. Tremendous master bedroom with 4 pce. ensuite. MODERN kitchen with built in dishwasher, oven and garburator. Convenient laundry and 2 pce. bath.
SECOND FLOOR: 3 spacious bedrooms, sewing room, den plus 4 pce. bath.
Basement full and high. Double garage, 3 pce. bath, water softener, Rec room area 30x11, cool storage room, extra storage and workshop. Convenient location close to all schools and shops. Large lot.
PRICE — $94,900
386-3585 DAVE ROBERTS 477-1317

MT. VIEW AREA
$46,500
Exceptionally well maintained 2 bdrm bungalow. Living rm with fireplace and w/w carpet. Kitchen with dinette space. Range and refrigerator included. Large utility rm with combination spin washer and dryer. Oil hot air furnace. Separate garage. Phone Morris Lund, 386-3585 or res. 479-6688.

P.R.B.
P. R. BROWN AND SONS LTD.
"The People To See"

OFFERS?
Here is a dandy 3 BR home on Arnot, a no-through street near Fairway Market and the Gorge Park. 139 ft. lot, wide driveway to a large separate garage. New wiring, new ceilings hot water heat. MLS 43257. L.B. $56,750.
ROY ANDERSON 385-3435

IMMACULATE
Beautiful LR with large old brick fireplace, separate dining area off modern kit. 2 BR, bath, large family room. Fenced and landscaped lot. Mt. Douglas area of new homes $64,000.
ROY ANDERSON — 385-3435

SEAVIEWS! A MOST DISTINGUISHED RESIDENCE
Ideally located on a quiet circle road in the EXCLUSIVE BRENTWOOD HEIGHTS area. This EXECUTIVE RANCHER is generously proportioned and tastefully decorated. Surrounded by DOGWOOD, ARBUTUS, FIR TREES and WILDFLOWERS on OVER ½ ACRE. FEATURING: 2800 SQ. FT. of spacious living area.
—2 Complete baths plus 2-pce.
—3 Large bedrooms
—Spacious den or study
—33'x19' Living room with in-line dining
—Beautiful w-w carpets throughout
—Bright dream kitchen with oak cabinets, built-in range, oven, dishwasher and garburator, with room for a Franklin stove
—OOM hot water baseboard heating
—Double attached carport, extra parking for RV or boat.
Offered at $125,000 MLS.
385-3435 AL VICKERS 652-2257

Century 21 WESTERN HOMES LTD. 1037 Cloverdale 386-3494

CHARACTER
$54,900
In town location, completely renovated two bedroom with full height finished basement. Priced to account for busier location so call TERRY SMOLLETT 386-3494 for appointment to view. MLS.

I WANNA GET BACK
to my original condition. My owner's are leaving for Vancouver and I need you to fix me back up. I'm in the West Burnside area in a rural atmosphere and can be yours for $42,900. MLS. TERRY SMOLLETT 386-3494 (24 hrs.)

A GIFT TO LAST
A new meticulously constructed home is almost ready for your finishing touches. This split level featuring 3 bedrooms, den and double carport has a spacious yard waiting for you. MLS 43185 $75,900.
TREAT YOURSELF. CALL RIGHT NOW FOR FULL DETAILS. ED OSIS 386-3494 (24 hrs.)

COACH HOUSE REALTY LTD. 381-5255

250 HOUSES FOR SALE

PAC-WEST
INTERNATIONAL REAL ESTATE BROKERS INC.
388-6161

65 ST. GILES
Off Helmcken and Camden. Three bedrooms, two with own bathroom families (3 pce). Near the new hospital site. View of the Inlet. Unique gardening facilities. Countertop range, built-in oven, three-level sundeck with barbeque, sunken tub, sauna and much, much more!! Priced at $61,500. MLS #43359.

2128 SOOKE RD.
Located at the corner of Acacia, part way between Colwood corners and Hatley Park shopping center. Elementary school within easy walking distance. This two bedroom, updated, well-cared-for home with its fully-fenced yard and ample parking room is a home that offers many good things. Reasonably priced at $49,900.00. Please call me to view.

912 CATHERINE ST.
This is a home that has been mistreated by its tenants. That is the reason for it being priced at near lot value. If your abilities include being Mr. Fixup, you may do well to consider this home as a starter. Drive by, think about it, then call me. Price at $29,900.00.
FOR PRIVATE VIEWING OF ANY OF THE ABOVE PROPERTIES, CALL TERRY POPP AT 388-6161 (24 HRS.).

WHITTOME'S
ROYAL OAK OFFICE
479-1667 (24 Hrs.)

OPEN HOUSE
FRI. and SUN.
1:30-3:30
Quality Executive
1001 SLUGGETT
(OFF HAGEN)
Gracious and spacious, quality home offering 1365 sq. ft. plus 1300 dn., 3 Good-size BR's plus 2 in finished basement, 3 baths, gourmet kitchen with bit. in oven, range and D.W., entertainment size D.R. wide window in L.R. overlooking lovely landscaped front garden. Secluded 400 sq. ft. sundeck with space for 2 cars below. A delight to show — a delight to own!! See it today!! $87,900. M.L. 43029.
C. Atkins 479-1667 B. Brown

OPEN HOUSE
SAT. 2-4
2538 SCOTT ST.
New house except basement, furnace, and sub-floor, with modern kitchen and bathroom, carpeted floors in L.R., hall and 2 BR's. Thermal-type windows throughout. Early occupancy. Price $54,500.
479-1667 Wilfred Davis 658-8884
Canada Wide Executive Relocation Service

D F H
D. F. Hanley & Associates Ltd.
1557 McKenzie 477-7284

CADBORO BAY SEAVIEWS
Super area with 3-bedrooms, den, family room, 3 bathrooms, secluded yard, 3 phase sprinkler system, greenhouse, appliances and drapes. Worrying about financing? — Give us a call, maybe financing could be a lot easier than you thought.
$169,900
Harvey A. Simons
477-7284 (Bus.) 477-2977 (Res.)

PRICE REDUCTION
TEN MILE POINT
SECLUDED LOT
Now is the time to make your offer on this quality 20-year-old home in one of Victoria's most sought after areas. Offering 1,390 sq. ft. on the main floor with 3 bedrooms, 4-pce. bath, gracious Living and Dining room combination and Kitchen with eating area. The full basement has a Drive-in garage, Rec. Room and 2-pce. bath plus loads of storage. All this and more for $112,000. Contact:
Bev Highton
477-7284 (Bus.) 477-5603 (Res.)

TC TOWN AND COUNTRY REALTY
3577 DOUGLAS 382-7276

OAK BAY
$73,900
Modern, four-bedroom home situated close to Oak Bay high school and recreation centre. Only a few steps to the tennis bubble! An ideal home for a family or great potential for an in-law suite. Down payment and terms are flexible. Don't miss this golden opportunity to locate in this very convenient neighbourhood. Full basement is completely finished and features recreation room with fireplace, bathroom and two bedrooms. Completely redecorated throughout. Quick possession. EXCLUSIVE listing with B. Lawless. To view call 382-7276 or residence 477-0448.

2-YR.-OLD HOUSE
IN-LAW SUITE
10¼% MORTGAGE
EXCELLENT REVENUE
If you look to start or expand your investment portfolio look at this next to new home with a gross income of $630/mo. Super assumable mortgage of approx. $54,000 at 10¼%. Vendor will carry a second mortgage of approx. $10,000. Full asking price $79,900. Phone now. Jim Webber 658-5977 or Brian Lawless 477-0448 of office 382-7276.

418 RUSSELL
$39,000
3-bedroom older home, good condition, available November 1st. Contact James Fisher, 388-6657 or 656-1537.

BY OWNER
SEAVIEWS, GORDON HEAD
OPEN HOUSE
1910 CASA MARCIA
SAT AND SUN 2-4:30
Bright, beautiful home with many features which can't be seen by driving by. Inlaw suite potential. 598-5030. Asking $89,900.

250 HOUSES FOR SALE

NEW HOME DIRECTORY
IN COLWOOD
Direct from Builder
A WIDE VARIETY OF NO—STEP BUNGALOWS, SPLIT LEVELS AND TWO-STOREY HOMES WITH FULL AND OPEN BASEMENTS WITH R.I.D.P READY FOR DE--VELOPMENT. ALL HOMES INCLUDE THERMOPANE WINDOWS, EXTRA INSULATION, CLEAN QUIET ELECTRIC HEAT AND HEAT SAVER FIREPLACES, ALL AT NO EXTRA COST. CHOOSE A PLAN, LOT, COLOR SCHEME, AND TYPE OF FINANCING TO SUIT YOU. ALL HOMES CARRY A 5 YR. WARRANTY.
DISPLAY HOME AT ACACIA DR. OFF 2000 BLOCK SOOKE RD. PS: SOME READY TO MOVE IN NOW.
WED.-FRI. 1-6
SAT.-SUN. 1-5
FOR MORE INFORMATION PH. KEN MILLAR 478-1721 or 384-8075 PAGER 519 ANYTIME

RIDLEY BROS.
DEVELOPMENT CO. LTD.
MEMBER VICTORIA H.U.D.A.C.

GARDNER REALTY Ltd.
895 Fort St. 385-7744

LARGE FAMILY HOME
Located in Stadacona Park area with 4 large bedrooms and a bath up. Main floor has den, LR and DR, family size kitchen, 2 pce. bath and a separate laundry room. Full basement with beauty salon. Asking $69,500. MLS #42413.
385-7744 Cliff Salmond 477-3626

OPEN HOUSE
SAT. & SUN.
1-4 P.M.
ROCKLAND AREA
Large family home or duplex! Main floor. Features 3 fireplaces, DR with built-in buffet and stained wood. Country kitchen, stained glass and more, 4 large bedrooms upstairs. Has separate entrance. Home also features built-in fire alarm system. Fieldstone foundation. Updated heating, plumbing and wiring. Drive by 1026 Carberry Gardens and give me a call to view. Priced now at $81,900. Exclusive with:
385-7744 ART STREIGHT 388-6275 Pgr. 882

Century 21 MAYFAIR REALTY
Mayfair Centre
386-2955

PHONE JIMMY TURNBULL
479-0735 for any of these.
(1) 3 BEDROOM TOWNHOUSE
Full basement with separate entrance, only $25.00 per month maintenance fee, small complex in a very quiet atmosphere. $47,900 MLS.
(2) 2 UP and 2 DOWN
This 1916 home has been babied and pampered and can now be yours for $54,000. Cook and Finlayson area. MLS.
(3) COUNTRY TUDOR
6 bedrooms, 3200 sq. ft. of finished floor living space plus large attached garage on a double lot. All this for only $70,000. MLS.
(4) A DIFFERENT SPLIT LEVEL
1800 sq. ft. finished floor area plus a double attached garage and 500 sq. ft. of clear storage with room for more. Langford Uplands $89,800. MLS
(5) ½ ACRE WITH ENSUITE
$79,900 and a super view of the Gorge. Lovely tea garden and terraced yard. No steps, ensuite, and double carport. MLS.

HENDERSON REALTY LTD. 385-9741

OPEN HOUSE
SAT. & SUN.
1:30-4:30
7708 EAST SAANICH RD.
A new 3—Bdrm. high basement home with heatilator FP, double galzed windows, vacuum system, quality cabinets and carpeting. Located on a level lot with 83' frontage. Realistically priced at $62,900.
W. B. HEMMINGSEN 592-4479
R. G. GIBSON 658-5153

NEW 2 BEDROOM
Nearly completely, 2 bdrm, full dining room, no-step home, on easy-care, level lot. Thermopane windows. Fireplace with heatilator, plus much more. Pick your own colours. $65,500.
HOWARD TOMLIN 477-1327

PRESTIGE RANCHER. PRIME ACREAGE
1890 STELLY'S X ROAD.
OPEN SAT. and SUN. 2-4
Be sure to view this 2 year old prestige rancher built to the highest quality with 3,000 sq. ft. of superb living all on one level. Located on 5.61 acres of level land highly suitable for hrses, swimming pool, and tennis court. Conveniently located close to Brentwood. Offered at below 1978 appraised value at just $199,500, with large attractive assumable mortgage available and vendor would consider taking your present property in trade.
LEE WROBEL
RANDY SMALL
388-6275 Pagers 865 and 654
British American Realty Ltd.
385-1431

50 EXCITING SINGLE FAMILY homes on large lots. Quality built with vaulted ceilings, fireplaces, thermo windows. From $56,900. Open daily by builder. 656-7712.

CHEAPER THAN RENT, LOW down payment, large 3 bedroom home close to town, great investment property. $29,900. 479-0335 or 477-8098.

250 HOUSES FOR SALE

GORDON HEAD
Immediate occupancy, move in this BRAND, NEW POST and BEAM style house with 1667 sq. ft. finished area. 3 BR's, 2 full Baths, LR with Floor to ceiling rock fireplace, cedar feature walls, DR with large windows overlooking Uvic grounds, Kitchen (20'x14') with Oak Cabinets, Sliding Doors leading to large sundeck, Foyer with Double Doors to RI Family-Games Area.

CUSTOM BLDG.
We will custom build your next house on our lots in Gordon Head or a lot of your choosing. Do some of the work yourself and save money.
Buy direct from known Builder.
For information please call Mrs. Pat Saulnier, Kasaoi Const. Co. Ltd., 538 Dupplin Rd. at 386-6191 or res. 384-2197.

SWINERTON'S
REALTY WORLD'
KOZY KOUNTRY KOTTAGE.
$38,500!!!
Featuring cheery kitchen with dinette. Modern brand-new 4-pce. bathrm. Cosy living rm. 1 bedrm. Separate garage. Nearly ¼ acre.
Dirk Okker 478-4501
Swinerton, Stewart Clark, Ltd.

NEW LISTING ROCKLAND
No-Step
Charming home, choice area. LR with F.P. Separate DR, laundry room off kitchen. 3 BR plus den. Landscaped garden. To view call:
PAULINE CASS
598-1448
388-5464, Pgr. 705
SEASPRAY PROPERTIES LTD.
595-3151

OPEN HOUSE
SAT. 2-4
4055 Dawnview
Come to 4055 Dawnview Drive, 1st. right turn off Edgelow and Gordon Head Rd. Large, well planned POST and BEAM STYLE HOUSE. Living room with Cedar Feature Wall and Rock Fireplace (floor to ceiling), Spacious Kitchen (20'x14') with Oak Cabinets and Patio doors leading to large sundeck overlooking UVIC., 3 Bedrooms, 2 Full Baths, Foyer, large basement area for future development. $98,900.00.
For information please call Mrs. Pat Saulnier, Kasaoi Const. Co. Ltd., 538 Dupplin Rd. at 386-6191 or weekends res. 384-2197.

WHITTOME'S
OPEN HOUSE
2483 Hazel Street
Sat., 1:30-4:00
SOUTH OAK BAY
3-bdrm home featuring living room with fireplace, separate dining room, large kitchen, full basement with extra room and fireplace, all situated on easy care lot, on quiet street. Close to golf links, transportation, etc. Offers invited on an asking price of $79,500. For more information or prior viewing please call:
388-4271 Ted Wilkinson 384-3944
388-7271 Oliver Douglas 598-3926

david burr LTD.

CITY VIEWS/HOME
With 1900 sq. ft. on 2 levels plus full basement. Oil fired water heater and furnace. Spacious L.R. & D.R., big kitchen and utility nook. 3 pce. bath and 3 BRs plus den with city views on upper level. Great family or revenue home at present rented. Offers invited to $53,900 with good available mtge. Appts. to view anytime with Ted Kay 385-4086 or david burr ltd. 384-9335.

OPEN HOUSE
GORGE
SAT. & SUN.
2—4 P.M.
2800 BLK. COLQUITZ AVE.
$75,000.
Newly constructed Tudor-style, 3-bedroom home, bright and spacious living-room and dining-room, 1½ baths, sundeck, fireplace, thermo-windows and carport. Tranquil established area. Contact Paconla Investments Ltd., Zulu Construction Ltd., 388-9644 anytime.

MANN
T. L. MANN & ASSOCIATES LTD.

SOOKE
$47,900
12% mortgage available here, as well as a nice modern 2 bdrm bungalow on a fenced .08 acre lot. Extras include carport and separate double garage/workshop. Close to Sooke Village. MLS.
GLENN NICHOLLS
598-5144 598-7689
T.L. Mann & Associates Ltd.

OAK BAY OPEN HOUSE
991 Runnymede
Sparkling fresh with new carpeting throughout, fully repainted in and out. 1500 sq. ft. main, 3 bdrms, plus suite down. $94,000. See it Sat. or Sun., 1:30-4:00, with
THE ZIEGLERS
592-1768
Seaspray Properties Ltd.
595-3151

BY OWNER
Attractive 2 or 3 bedroom home on quiet street. W/W fireplace, modern kitchen, drive in garage and basement. Close to schools and shopping centres. Good sized lot with fruit trees. $59,500. 385-4821 or 382-7506.

250 HOUSES FOR SALE

BRENTWOOD $73,000
OPEN SAT. 2-4
7114 HAGEN RD.
3-year-old, 4-bedroom home with 1322 sq. ft. on main floor, large living and dining room with slate fireplace, full width sundeck with mountain, valley and water views. 3-pce. ensuite, large rec. room partly finished with RI fireplace and drive-in garage. PLUS an assumable 1st mortgage of $45,000 (approx.) at 10¼% with a four-year term remaining.
479-3612 KENT DEANS 478-8316
Century 21 Suburban Realty

SOOKE BROOMHILL
$55,900
2 LEVELS FULLY FINISHED 3 BEDROOMS — 1½ BATHS. IN LINE LIVING AND DINING ROOM. NOOK IN LARGE KITCHEN 2nd fireplace in family room
REC. ROOM 33x14.6. IMMACULATE. MLS CALL BUSTER EALS.
PACE PROPERTIES LTD.
595-2413 or 384-8075 Pager 686

the Permanent

FAIRFIELD
Oak Bay border. Solid 2-BR bungalow, FP in LR, DR, hdwd flrs, full bsmt, developed potential. 60x130 level garden lot. Convenient location. Offers to $64,000. ML. Drive by 1830 Chandler. For viewing appointment call
HERB McDANNOLD
382-9191 384-6768

BY BUILDER
BRENTWOOD BAY
Nearing completion, 2 large duplexes. Over 1600 sq. ft. per side. One 4-bedroom, 1½ baths, living-room, dining-room, familyroom. Convenient kitchen, laundry-room, sundecks, etc. Priced to sell at $127,900. One 3-bedroom, 1½ baths, living-room, dining-room, familyroom. Convenient kitchen, laundry-room, sundecks, etc. Priced to sell at $129,900. They both qualify for 5% C.C.A. Hurry they won't last. For viewing phone 384-4549 or 477-2686.

OPEN HOUSE
7862 SCOHON DR
SAANICHTON
SAT—SUN, 1-4
This main floor entry, no steps, full basement, 3 bedrooms, vaulted cedar ceiling in living room and dining room, double carport. $84,900. 652-1579 or 652-2849

ESQUIMALT - SAXE PT
BY OWNER $74,500
385-7964
Top floor, 3 large bedrooms with 2 walkin clothes closets each, bath with large linen closet, toilet separate, all wall/wall carpet. Main floor double living room with fireplace, large entrance hall, dining room with fireplace, all wall/wall carpet, large kitchen with nook, toilet. Full basement with 4th bedroom or TV rec room, oil heat and hotwater. 9100 sq. ft. fenced lot with greenhouse, garage, carport, garden and fruit trees.

OPEN SAT AND SUN
1:00 TO 4:00
For sale by owner, 996 Lucas (cul-de-sac) luxurious 2,300 sq. ft. home with sunken livingroom, Fisherwood burner fireplace in brick setting, and oakwood beamed ceilings. Step up dining-room with patio off, 3 bedrooms including ensuite off master, family room with patio off, 2 - 4 piece bathrooms, shake roof, fully landscaped, drive-in garage, less than one year old. ½ block from school and park. Make your offer on $94,900.

GORGE CHARACTER
Home with panaramic view and half block from the Gorge among beautifully kept homes. Many stained glass windows, four bedrooms, den, separate dining room with bay window, large kitchen, full high walkout basement to large 54'x192' treed lot. Low down payment considered with 2nd mortgage held at current 1st mortgage rates. Just $69,500. 381-6283 after 6pm.

STARTERS
Your choice of over 35 starter homes from 3-6 bedrooms, all areas, as low as $1.00 down. For complete details call:
R.W. RHODES
479-9241 or 382-8101
National Trust (Douglas)

NICELY DECORATED 4-BEDroom home, 3 up and 1 down. Dark hardwood floors. Bathroom upstairs and ½-bath downstairs with shower. Has workshop and TV-room downstairs. Living-room with bay window and white fireplace. Large sundeck off kitchen with canopy. Washer and dryer included. Easy to care for lot with 2 elementary schools closeby. $72,500. 533 Warren Avenue. 479-1117.

$83,500.
Fairfield-Rockland
Family character home has a large living room with beamed ceiling and walls, original bench-fireplace, dining room, remodelled kitchen and enclosed front porch. Three spacious bedrooms upstairs, with lovely stained glass. Utilities updated. Large lot. Please call 382-2010

Canada Trust Realtor
595-5131

OUTSTANDING CITY VIEWS
3 bedrooms, den, 2½ baths, country kitchen, 1,900 sq. ft. Triangle Mountain.
385-4227 384-2131
MOORE & CAMPBELL DESIGNER BUILDERS CO.

CLEAR TITLE
App. 2 acres, 15 minutes from city centre. Beautifully landscaped. 6 year old, 4 bedroom split level home. 2 fireplaces, 2 car carport, very large new drive in green house, workshop or recreation area. City water. Many extras. $129,000. Owner will finance at 10%. 479-2209.

INVEST
Prime investment. Charming two bedroom home on large lot, zoned residential but strong commercial apartment potential. Near K-Mart. Drive by 3916 Shelbourne but please don't disturb tenants. Lot size 10,800 sq. ft. Offers invited on asking price of $7.25 per sq. ft. Call 477-4456.

$45,500
½ strata duplex bungalow, 3 years old, fridge, stove, fireplace, 3 bedrooms, large lot, Langford area. Phone 478-8332 or 479-7890 anytime.

JAMES BAY
Sale by owner. 122 Simcoe Street. Stucco house. 2-bedroom plus utility room. Close to downtown, bus, school and ocean. Lot 60'X120'. $57,000. 385-1567.

250 HOUSES FOR SALE

BLOCK BROS.

See Our Weekly BESTSELLER CATALOGUE

FLORENCE LAKE
$61,400
Enjoy this immaculate 2-bedroom home in its natural setting — a little bit of country while only minutes from city shopping. For further information, please contact:
BOB WILCOX
478-5561 (Off.) 478-4311 (Res.)

SEAVIEW
LR, DR and kitchen look to rear over mini farm to ocean and city. Tastefully finished 3-BR up and two down. 2 FPs and rec room. End of quiet cul de sac 15 minutes to city. Mansard roof, double garage, a home to be proud of. $85,000.
FRED CRAIG
478-5561 (Bus.) 642-5886 (Res.)

Fairfield Realty Ltd.

Rockland/Fairfield
OPEN HOUSE
683 RICHMOND AVE.
1:30 - 4 p.m. SAT
Attractive stucco bungalow with 3 bedrooms. 1½ baths. Full basement. 2 garages. Workshop. Fenced and beautifully landscaped. Be the first to see this exclusive listing priced at $87,500. Tony Brogan 383-2244.

CEDAR HILL GOLF COURSE
2 Br. home, well kept with good lot, Garage, Wood Floors. Brick chimney inside and utility room. $49,900. Simon Heslop 388-6275 Pgr. 704.

Montreal Trust

OPEN HOUSE
Thurs., Fri., 1 to 4
5067 Catalina Terr.
(Cordova Bay)
— 180 deg. views of sea and Gulf Islands
— New luxury executive home, with over 200 sq. ft. main floor living area.
— Quality construction and finishes
— Built-in vac-system, intercom radio, jacuzzi swirl tub.
— MUST SEE. MLS. $159,500
386-2111 DON BECKNER 386-0588
MIKE McKENNA
386-2111 592-3611

CAN YOU HELP?
Need 1-2 acres with maximum ¾ hour drive from airport. Inlaw suite or two seperate quarters. Older home preferred with possible needed work. Have 4 year old home, valued at approximately $70,000. For sale or trade. 652-1219 or 652-3379

OPEN HOUSE
1034 Colville Road
Saturday and Sunday, 1-4 pm. 3300 sq. ft. of luxury living overlooking the Gorge Vale Golf Course, possible revenue. 385-3255.

BY OWNER
Unique family home, LR with bay window and FP, large kitchen, family room 12'x24', 4-bdr, attached garage. $58,900, 10¼% assumable mortgage. 825 Leslie Dr. 385-6601.

ALMOST NEW 3-BEDROOM modern home, laundry, storage and roughed in rec room in basement, large fully landscaped yard. New lake, fishing, swimming. Short drive from Victoria. Only $56,900, including new fridge and range. 112-743-5894.

ATTRACTIVE, SMALL 2-BEDroom bungalow on approx. ½-acre. 10 miles west of Sooke. Excellent water, garden, fenced field. Wood-heat. $29,900. Evenings 646-2002.

PRIVATE. 6 YEAR OLD DOUble split level, 12 rooms plus 4 baths on beautiful quiet cul-de-sac bedside UVic. Double garage, workshop, lots of parking. $130,000. Phone 477-7312 to view.

GORDON HEAD
6c2. Brand new 3-bedroom with city view. Only $87,900. Check before you buy on Saturday, Sunday 1-4 pm. 1861 Feltham Road. 477-5175.

OWNER TRANSFERRED
GORDON HEAD
Private, secluded, seaview home. In excellent location with approved subdividable lot attached. 477-0641.

VIDCO
Commercial-Residential Real Estate
31 Bastion Sq. 388-4232

BROADMEAD. 2 LUXURY houses for sale by builder owner, approx. 3600 sq. ft. $149,000 and $157,000. 658-5571.

BY OWNER. 2 BEDROOM WITH large garage, garden and fruit trees. Renovated. Close in. $42,900 firm. 385-6205.

VIEW ROYAL, 2 BEDROOM home, basement, fireplace, garage. On corner lot. Asking $59,500. 479-3365.

FOR SALE BY OWNER. DRIVE by 1845 Allenby. 5 bedrooms, 2 bathrooms, 2 fireplaces. Close to all amenities. $97,900. 592-0252.

5½ YEARS OLD
Three bedrooms, 2 bathrooms at 1605 Burton Avenue. $67,500. 595-6965 after 5 pm.

OPEN HOUSE, NEW 3 BEDroom home, $82,900. 1-4 Saturday, Sunday. 822 Killdonan off Quadra towards Royal Oak.

253 COUNTRY HOMES and PROPERTIES

BEAUTIFUL 12 ACRE PARCEL of land located at 5692 Woodlands Road, Sooke, B.C. — 22 miles from Victoria. On site is a 10 year old single family dwelling, modern, electrically heated. At rear of property is a beautiful building site overlooking Sooke Bay and Olympic Mountains. For further information, interested parties contact:
E. Soderholm, 71 Madeline Street, Thunder Bay, Ontario. P7A 5Y2.

SECLUDED ACREAGE
Just off W. Saanich Road close to Prospect Lake. 11.75 mostly wooded acres with a good 3 bdrm home, 2 cabins, barn and corral. Approx. $150,000 available at 11% on asking price of $170,000. Hurry for this one! MLS.
GLENN NICHOLLS
598-5144 598-7689
T.L. Mann & Associates Ltd.

A PLACE TO START
Comfy 1-bdrm cottage on 6 acres, some flat land, balance hills and trees. Several sites for the future. Priced to sell at $43,900. MLS.
NORMA SAUNDERS — 478-9182
Block Bros. Realty Ltd.
478-5561

253 COUNTRY HOMES and PROPERTIES

SAANICH PEN
GREAT FINANCING

258 CONDOMINIUMS

Park Pacific

"THE BEST"
"THE SAVOY"

Live in superb comfort! 2 BR — 1½ Bth. rms. Quietly Luxurious. Where you can stroll to Beacon Hill Park, along the Inner Harbour, or visit the many beauties of downtown Victoria. All without a worry of where to park. Owner transferred.$77,900.

For further information to view — call
M. A. Ruddy 656-4089
Pager 792 388-6275
Park Pacific Inv. Ltd.
383-4124

LOW TAXES EXCITINGLY DIFFERENT
$47,500

We are offering for sale a unique 1-bedroom condominium that can't be matched in style or location. It is a ground floor suite with sliding glass doors to sun patio, a dining nook with a true antique brick feature wall, a galley kitchen fully equipped with 5 brand new fully warranted appliances, a master bedroom with vaulted ceiling and old world charm windows, a full 4-piece bath with ceramic tiled tub enclosure, plus a conveniently tucked away washer and dryer combination. This new suite is ideally located across the street from Beacom Hill Park and just 1½ blocks to Dallas Rd. waterfront. There is a bus stop at your front door. Taxes are delightfully low — only $1.00 if you qualify pensioner's home-owner grant. If this suite interests you please phone Brain Lawless at 477-0448 (Res.) or Jim Weber at 658-5977 or 382-7276 (Office), Town & Country Realty.

JAMES BAY DIST. NEW ON THE MARKET PRICED AT $49,800

Situated almost on Dallas Rd. With views of the harbour from two floors. Offering 3 bedrooms, 2 full bathrooms, Utility room for W/D. Sun deck off L.R. Roof Patio. Huge Storage Room. Plus Plus Plus. A carry in pet wil be accepted with council approval. Frig. Stove and Dishwasher included. View by appointment only. Please call Patrick Snow 592-3931 or C.E. Pullan 477-1578.

COME TO OUR WATERFRONT CONDOMINIUMS
630 SEAFORTH AVE

Featuring 2 Bedroom STRATA UNITS - $75,000 to $99,000. Situated on a 1.6 secluded, treed site with the balconies often only 15' from the city's waterside promenade (Capital City beautification project) Luxurious flexible floor plans - 1100 sq. ft. to 1224 sq. ft. Picture yourself gazing at the moon path on the water, or watching the ships entering the inner harbour, or watching seals and waterfowl. - 2 Bedrooms - 5 Rm apartments. Heat and hot water and parking - also sauna and whirlpool. And for owners who travel there is rental management, and 10% Capital Cost Allowance.
DICKIE AGENCIES LTD
382-4312 or 382-8239

BROWN BROS. on LANSHARD

"People Helping People"

3170 IRMA ST. Burnside-Harriet

Very attractive adults only Condo in quality building. Living room has fireplace and feature wall. Galley kitchen. Dining area. 1 bedroom plus enclosed balcony. In-suite laundry. 4 appliances. quick possession. M.L.S. 41977.
$34,000
CEC PEARCE 658-1050
or 385-8771 (anytime)

REALSPAN PROPERTIES LTD.

846 BROUGHTON 388-6454

CONDO

2 bedroom condo, 1 large, 1 small, roomy living room, medium size kitchen, lots of cupboards, eating area beside kitchen, ample storage space. Facing south on main floor, only $28,900. MLS

BLAKE CROTHERS
388-6454 (24 hrs.) 385-9597

New on Market Beacon Hill Area Asking Price $42,500

Looking for a 2 Br. located on Hilda St. on 2nd floor? Small condo of 15 stes. Quiet and well managed. Close to bus and shopping, park and waterfront. For information call Patrick Snow 592-3931. or C.E. Pullan 477-1578.
Island Homes Realty Ltd. 386-7545

OPEN HOUSE
FRI. and SAT., 2-4

#310-3962 CEDAR HILL RD. See this deluxe top floor suite with 2 sep. balconies. 2 BRs, 2 baths, adult oriented. Located close to all amenities on 4 acre hilltop near University Plaza. Superb City and country views. FP, laundry and storage ensuite. Sauna, swirlpool and underground parking. Priced at $74,900. FOR PRIVATE VIEWING CALL
477-0141 B. SIMONS 477-1449
477-0141 A. LAWRENCE 477-9313
THE PERMANENT

2 BEDRM. + DEN NEAR MARINA

Bright and pleasant 3rd flr. suite in an 11-suite co-operative apartment situated in a choice area near Beach Drive & Marina. Comprises entry hall, 21'x13' LR with elec. FP, dining "L", cosy den, 2 good bedrooms, 4 pce. bath & lots of storage space. Reasonable, almost all-inclusive monthly assessment. Exclusive. PRICE $41,900
385-2481 ED JUPP res. 386-7884
Swinerton, Stewart Clark, Ltd.

258 CONDOMINIUMS

MUST BE SOLD

The previous sale on this luxury 1-bedroom suite has fallen through. This large corner suite has never been lived in, is situated in a small quiet block and features a wood-burning fireplace, full size appliances, kitchen with a window and eating area, secured underground parking, use of the billard room, lounge and guest-suite. The price is $46,900. Open to offers or 10½% financing can be arranged. 386-3315.

REDUCED! WATERFRONT CONDO

Owner MUST sell this lovely one-bdrm condo by months end! Overlooks Juan De Fucca Strait and entrance to Victoria Harbour. Asking $48,500 but call me to view and make me an offer.
RANDI COLWELL
Seaspray Properties Ltd.
386-3124

OPEN WED.-FRI. 3-5

No. 204 — 1020 ESQUIMALT RD. (Enter off Wordsley off Lampson). Beautiful bright 2-bdrm., 1½-bath unit (1147 sq. ft. TL.), with glorious views of harbour, city and mountains. Covered parking. Controlled entry. IDEAL RETIREMENT UNIT near shopping, recreation and bus. Quick possession. Offers invited on $45,000.
Gerrit Klootwyk
386-3231 479-3313
BLOCK BROS. REALTY LTD.

REDUCED
$49,900

Was $54,000 but NOW this one-bdrm, wonderful SEAVIEW condo is priced to sell, located on Dallas Rd. overlooking the WATERFRONT. Call me to view:
PETER PRIMGAARD
386-3124 595-0306
Seaspray Properties Ltd.

ESQUIMALT MAIN FLOOR CONDO

Easy access to this delightful 2 BR, 1½ bath Condo. Quality teak cupboards and expensive carpeting throughout. Designer decorated and completely re-done. Must view to appreciate this modern unit. Underpriced at $37,000.
HAZEL CAMPBELL 598-3594
CONNIE REYNOLDS · 479-0007
Pager 384-8075 — 1210 and 1260
Royal Trust Corp., 384-8001

OAK BAY

3 bedrooms each with own bathroom and dressing room. Large living room with fireplace and ocean views, formal dining room with wet bar. Family room and 3 balconies. Interior decorated tastefully throughout. The utmost in living. PETER BEVAN exclusive $260,000. Phone 388-6258.
CEDRIC STEELE
REALTY LTD.

$43,500 THE WESTPORT

Two big bedrooms, lots of storage, 1½ baths and a great kitchen. Located in a first class building in Esquimalt, with controlled entrance. MLS. Call now to view, NEIL R. MACDONALD
386-3494 (24 hrs.)
CENTURY 21 Western Homes
1037 Cloverdale Ave.
386-3494 (24 hrs.)

3-BR CONDO
Plenty of room for all your needs, and COMPANY too! Ground floor fronts on Esquimalt Road at Lampson. This specious ghome has open galley kitchen, dining rm, large living room, with glass doors to garden patio. Surrounded by lawns and trees, privacy is assured. Asking only $39,900. M.L.S.
479-1667 DOUG RELF 479-5761
J. H. Whittome & Co. Ltd.

OPEN SAT., 1:30-4
#206-955 Dingley Dell

I shall be at the above address. Please let me introduce you to a quiet clean 2-bedroom home with ensuite and insuite laundry. A great walking area. 4 appliances stay at only $41,900. Make an offer!
SHERYL MURRAY 382-4688
THE PERMANENT 382-9191

EXCELLENT

Location in quiet street off Oak Bay Ave. 1-BR condo in quality, newer building. Large assumable mortgage at 10%. Try your offer on $38,000.
Dennis L. James 598-6014
Pemberton, Holmes Ltd.
384-8124

ESQUIMALT LARGE 2 BEDROOM ONLY $36,700

Located in a very quiet block. Over 1100 sq. ft. plus balcony, beautiful condominium, presently rented to excellent tenants. Exclusive. Call:
ART STREIGHT
385-7744 388-6275 PGR. 882

UNIVERSITY CONDO
Located within walking distance to UVic or Racquet Club. Nice 1 bedroom suite on main floor. Must be sold. Complex offers sauna, swirl pool, and games room. $29,750. MLS.
JO-ANNE WRIGHT
477-7291 384-8075 (Pgr. 1635)
D.F.H. REAL ESTATE LTD.

STADACONA PARK — $52,900. Delightful condominium has 17'x8''x15'6'' living room; 10'6''x9'6'' dining room; 12'4''x13' bedroom; good kitchen with appliances. Approx. $41,500 mortgage at 10¼%. Due Dec. 1982. Qualifies 10% CCA. Exclusive Douglas Hawkes Ltd. 384-7128. Herb Hodgson 382-3835, Len Thomas 384-9176.

WATER VIEWS TOP FLOOR

Gracious elite 2 bedrooms home on the 4th floor, dining room window has eastern exposure. Watch the ships sail in and out.
388-6275 Erna Elisay 477-1841
Pager # 345 Office
Block Bros. Realty Ltd.

WANTED, WANTED CONDOMINIUM

for out of town buyer up to $75,000. Please call
ROMA MOLYARD
Royal Trust 384-8001
(I will return your call.)

$41,900

Near Gorge Waterway, 2 bedroom, 1½ baths, quiet area. 5 appliances included. To view call: MLS
386-7521 DEL HOEGI 383-0516
BOORMAN INVESTMENT CO. LTD.
612 FORT ST.

SELL OR TRADE?
Are you planning to move east? Have nice condo in Oshawa, Ontario with 3 bedrooms, 2 baths and 2 levels with basement for $38,000. If you have same or similar around Victoria please get in touch. Reply to Victoria Press Box 386.

BARGAIN

Low down payment, 10% interest. Like new, large, 1-bedroom suite in 3-year old apartment. Immediate possession. $25,000. Private. 383-6265 or 382-5849.

FOR SALE BY OWNER
$33,500
1 bedroom Condo, fully equipped. Ground floor. Located near University on bus line and shopping. Contact Fred or Doris. 386-8396, 477-0953 after 5 pm.

FOR SALE BY OWNER. $42,500. Spacious 2 bedroom, 1st floor, corner suite, 1155 sq. ft. with patio. Quiet adult oriented building ½ block from ocean. Close to Beacon Hill and major shopping. 386-0597.

BY OWNER! QUIET
Top 4th floor corner suite with views! Immaculate large 1 BR! Only $29,900. 385-3807, 474-2155

BY OWNER, 1 BEDROOM 3 year old condominium, top floor, Esquimalt, $500 down, $23,500. 383-9218

258 CONDOMINIUMS

YOU'LL LOVE IT! OUTSTANDING 1 BDM PLUS DEN. TOPS THROUGHOUT. BRIGHT SOUTHERN EXPOSURE.
382-0514 OR 384-8563

259 TOWNHOUSES

Turgoose Point Townhouses
2654 Lancelot Place
Open Daily 2-4:30
Sat. and Sun., 1-5

There Must Be A Reason!!

Sixteen of these prestigious townhomes have been sold. Located on scenic Turgoose Point with just about 800 feet of waterfront. The five remaining units are either waterfront or water view. All homes have two bedrooms, fireplaces, two and half baths, family rooms, electric double door garages. Priced from $83,000-$116,000. Another outstanding development by VICTORIA REALTY LTD. and Quality Built by PINE HOME BUILDERS LTD. Don't be sorry, make a point to view today. For more information please call Victoria Realty Ltd., 386-3585.

DRIVE BY
46-933 ADMIRALS
37-933 ADMIRALS

#37 — has an outstanding panoramic view over Esquimalt Harbour. Anyone who loves the sea will fall in love with this fine home. Three bedrooms, priced to sell at $74,900.

#46 — A dandy buy at $61,900. Three bedrooms, living room with fireplace, separate dining room. Part basement, double carport. Vacant, an excellent buy. To view call John Molyard, 386-3585, res. 384-4827, Victoria Realty Ltd.

OPEN HOUSE
SAT. & SUN.
1:30-4:30
4-897 ADMIRALS RD.

One of the nicest units in this delightful complex is now on the market. It features two bedrooms, completely finished basement, outside kitchen with 5 deluxe appliances, one and a half bathrooms, very secluded patio area. A perfect retirement home. Price $67,900.
388-4434 DAVE TAYLOR 384-2718
WESTMONT REALTY (1977) LTD.

$49,900 — JAMES BAY

3-BR, multi-level townhome in newer building of only 9 units. Assumable 1st mortgage of $35,000 at 10¼%.
Dennis L. James 598-6014
Pemberton, Holmes Ltd.
384-8124

RETIREMENT SPECIAL $46,900
OPEN SUN. 2-4
No. 3-3274 RUTLEDGE

Lovely 3-bedroom no-step townhouse with 1174 sq. ft. all on one floor. Private fenced yard, lots of parking, low $15.00/month strata fee. Only 8 units in complex.
479-3612 KENT DEANS 478-8316
Century 21 Suburban Realty

TIRED OF RENTING?

Assume the mortgage on this 2-bdrm townhouse at 11¾%. Quiet location beside treed area. Pool and Sauna. Well cared for Townhouse offered at $43,900. Interurban area. Give me a call to view.
388-4434 JACINE TYLOR 479-7811
WESTMONT REALTY (1977) LTD.

263 GARAGES FOR SALE, RENT OR WANTED

SPORTS CAR ENTHUSIAST wants garage for minor repairs. Will pay hydro. 386-9607.

WANTED GARAGE FOR CAR storage. Phone 595-4280 or 592-1860.

265 HOUSES WANTED TO BUY

ALBERTA COUPLE

Require 2 or 3 bedroom home in nice area of Victoria or close in. No more than $75,000.
388-7557 BEN GREIG 381-6766

LOCAL FAMILY

Require house with small acreage or large lot or double garage. Up to $65,000. URGENT.
388-7557 BEN GREIG 381-6766
Capital City Realty Ltd.

URGENTLY WANTED IN GORDON Head in the Hillcrest/Ferndale area. 4 Bedroom homes with recreational rooms, family rooms, or space for same. Have three families will pay up to $135,-000.00 for such suitable accommodation. Please call me right away if you think yours might do.
A. J. "Sandy" Crawford
477-1561
Realsan Properties Ltd.
388-6454

OKANAGAN RETIREE

Requires two bedroom no basement home up to $50,000. All cash, quick decision. Call FREDDY STARKE 595-1175 or BOB KOHLRUSS 383-4739. CASTLE PROPERTIES LTD. 386-6164.

CAN YOU HELP?
Need 1-2 acres with maximum ¾ hour drive from airport. Inlaw suite or two seperate quarters. Older home preferred with possible needed work. Have 4 year old home, valued at approximately $70,000. For sale or trade. 652-1219 or 652-3379

SCOTS RETIREES

Urgently require 2 or 3 bedrooms with or without basement. Small lot. All cash, up to $60,000.
388-7557 Ben Greig 381-6766
Capital City Realty Ltd.

3½% COMMISSION

to sell your home!
Valuation without obligation
Douglas Hawkes Ltd. 384-7128
Len Thomas (Sr.) 478-6058
Herb Hodgson 382-3835

CASH PAID
If your house is suitable for rental purposes call my Agents Lee Wrobel and Randy Small. 385-1431. British American Realty Ltd.

THINKING OF BUYING OR SELLING? Call Bing Richards. NO OBLIGATION.
388-7868 388-5464 Pgr. 732
DUNSMUIR PROPERTIES LTD.

CASH CLIENTS
Wish to buy home with 2-3 bedrms. Basement if possible. Phone Victor Wong 592-5454. Byron Price and Assoc. Ltd.

WANTED A LOVELY LITTLE cabin or secluded lot on Shawnigan Lake, for someone wanting it for family use only. 479-5696 before 8:30am or after 6pm.

FAMILY NEEDS 3 OR 4 BEDroom home in Saanich Peninsula. Assumable mortgage, low down payments. Immediate possession. Up to $50,000. 478-5264.

PRIVATE
Want older home. I will purchase for cash. 479-2209

FAMILY WISH TO RENT TO own in Saanich or Saanichton. 652-9993.

268 LISTINGS WANTED

CONDOMINIUMS WANTED
LYNN HOLMES — 386-6762
LANDMARK PROPERTIES

270 EXCHANGE REAL ESTATE

SWAPS

My client has an equity in a two-bedroom condo and in a side x side duplex with 3 Br and 2 full bathrooms. Interested in a trade for 2 or 3-bedroom, good, family home. Phone Bill Palfrey 386-7545 or 598-4210.
ISLAND HOMES REALTY LTD.

68,500 SQ. FT.
ZONING I-1
CENTRAL SAANICH

Prime corner location on Keating Cross Rd. (near Butler Bros.) Two lots, less than $3.00 sq. ft. Will sell separately or trade. Please call Leo Vandyk, 479-6264 or Colin Munro, 652-3383. Victoria Realty Ltd., 386-3585.

LARGE 1 BEDROOM CONDO at the University Heights, well kept, fridge and stove, $32,900 or trade for good building lot or new house. 598-6211.

271 LOTS FOR SALE

Park Pacific

Proudly Presents

DEAN PARK ESTATES

Superb treed lots in a beautiful natural setting, many with spectacular ocean views of Haro Strait, Mount Baker and The Gulf Islands. Totally planned and controlled to protect its special environment and your investment. Located in North Saanich on the slopes of Mount Newton adjoining John Dean Provincial Park. One-third acre lots with wide street frontage, to give you plenty of room and privacy. All fully serviced and priced from $33,000. Entrance close to Panorama Leisure Centre on East Saanich Road. From Highway No. 17 turn off at McTavish. Site office open daily from 10:30 to 4:30.

SALES OFFICE
656-7041
OR
Bob Young
383-9898
or
388-6275
Pager 2494
383-4124 anytime
Park Pacific Investments Ltd.

At
BROADMEAD

WE HAVE IT ALL

Sunny seaviews, meadows, private lanes, rocky outcrops, treed seclusion, quail, pheasant and more. If you've been looking for that special spot for your new custom residence, visit us at Broadmead, a community of quality homes, created with care to preserve and compliment its unique natural beauty.

. . . 100-ft. wide lots are not the exception in Broadmead . . . that's our average lot size . . .

. . . space to live, to grow, to enjoy casual country living . . . yet just 10 minutes from city centre

. . . We have an excellent selection of ½-acre home sites available for viewing, priced from $32,500 to $41,000.

TAKE THE FIRST STEP TO BETTER LIVING!

Visit us at our office-display home, 950 Royal Oak Drive 8:30 A.M.-5:00 P.M. or call 658-5291
Jeannie Dewhurst
Royal Trust Corp.
384-8001 or 658-8980

CHOOSE ONE OF ONLY FOUR LOTS LEFT IN A QUALITY
CONTROLLED SUBDIVSION IN GORDON HEAD
FOR YOUR CUSTOM BUILT HOME BY C. A. HOMES LTD.
477-0450 477-1841
DICK STROBL
Block Bros. Realty Ltd.

Gordon Head
4 lots for sale close to UVIC, all schools and transportation 6535, 6750, 7340 and 9302 sq. ft. these lots are situated on cul-de-sac. We will Custom Build a house with your choice of floor plan. Do some of the work yourself and save money.

Mrs. Pat Saulnier, Kasapi Const. Co. Ltd., 538 Dupplin Rd. at 386-6191 or res. 384-2197.

CLOSE IN
Colwood area building lot $27,000 or buy the whole parcel and have your own 4-lot subdivision. Wally or Adeline 477-7766, 388-7557, 477-8562.
Capital City Realty Ltd.

2 LOTS, APPROX 10,000 SQ.FT. each. Off Shelbourne, close to Simpson Sears. Asking $32,000. 478-1144 or 478-2998 after 3.

LOT ON HASTINGS ST, CLOSE to Wilkinson and Interurban. 75x150ft. Asking $27,500. 478-1144 or 478-2998 after 3.

SOOKE. TREES, SECLUSION. 3 attractive properties 2 to 3 acres on excellent road. From $22,000. Terms. 642-5508.

MUST SELL THIS WEEK DEAN Park Estates. Beautiful waterview lot. Will sacrifice. To make an offer phone 477-6263.

2 SEWERED LOTS, HASTINGS, Wilkinson Rd area. Asking $19,500 each. 658-8688 after 6pm

SEA AND CITY VIEW, QUIET cul-de-sac on Topaz. $49,500. 477-5163

49X136' LEVEL LOT, MARIgold district. $26,000. 652-3898.

Four Necklines

Printed Pattern

9072
10½-22½

by Marian Martin

SHAPED to fit and flatter you. TOPPED by a choice of four necklines. Sew one version for fall parties, another next season. You'll love it all ways.

Printed Pattern 9072: Half Sizes 10½, 12½, 14½, 16½, 18½, 20½, 22½. Size 14½ (bust) 37) takes 2 7/8 yards 45-inch.

$1.50 for each pattern — cash, cheque or money order. Add 25¢ for each pattern for first-class mail and handling. Send to: Victoria Press Ltd., Pattern Dept., 109 Crockford Blvd., Scarborough, Ontario, M1R 5B4. Print plainly pattern number, your name, address.

CUT CLOTHING COSTS with our NEW FALL-WINTER PATTERN CATALOG . . . sew a new wardrobe for less $$$. Free $1.50 pattern coupon. Catalog, $1.
107-Instant Sewing.....$1.50
127-Afghans 'n' Doilies...$1.50
128-Patchwork Quilts....$1.50
129-Quick/Easy Transfers.$1.50
130-Sweaters-Sizes 38-56.$1.50
131-Add a Block Quilts...$1.50

Guide for Living!

The Ten Commandments

1 Thou shalt have no other gods before me.
2 Thou shalt not make unto thee any graven image.
3 Thou shalt not take the name of the Lord thy God in vain.
4 Remember the Sabbath day, to keep it holy.

The 973
by Laura Wheeler

Inspire family, friends with these ancient precepts.

The Ten Commandments to embroider mainly in easy cross stitches. Truly an heirloom. Pattern 973: tissue transfer for 16½x19" panel. Catholic, Protestant version; color key incl.

$1.50 for each pattern — cash, cheque or money order. Add 25¢ for each pattern for first-class mail and handling. Send to: Victoria Press Ltd., Pattern Dept., 109 Crockford Blvd., Scarborough, Ontario, M1R 5B4. Print plainly pattern number, your name, address.

NEW! 1980 NEEDLECRAFT catalog. Value packed! Over 170 designs—all crafts. 3 free patterns printed inside. Send $1.00
131-Add a Block Quilts...$1.50
130-Sweaters-Sizes 38-56.$1.50
129-Quick/Easy Transfers.$1.50
128-Patchwork Quilts....$1.50
127-Afghans 'n' Doilies...$1.50
126-Crafty Flowers.....$1.50
125-Petal Quilts.....$1.50
124-Gifts 'n' Ornaments..$1.50
123-Stitch 'n' Patch Quilts$1.50
122-Stuff 'n' Puff Quilts..$1.50
121-Pillow Show-Offs....$1.50
120-Crochet a Wardrobe..$1.50
119-Flower Crochet.....$1.50
118-Crochet with Squares.$1.50
116-Nifty Fifty Quilts....$1.50
115-Ripple Crochet.....$1.50
114-Complete Afghans...$1.50
112-Prize Afghans.....$1.50
111-Hairpin Crochet.....$1.50
107-Instant Sewing.....$1.50
105-Instant Crochet.....$1.50
102-Museum Quilts.....$1.50
101-Quilt Collection.....$1.50

271 LOTS FOR SALE

½ ACRE LOT

Corner lot with waterviews. Hydro and water available. Ready to build but mobile allowed. $18,500.
ELEANOR BRAY
477-0141 592-1130
CONNY YASEY
477-0141 477-8751
THE PERMANENT

BLDG. LOT SHAWNIGAN
$10,900

Located in the village with lake views. Priced to sell.
479-5270 Geoff Field 477-1841
388-5464 Por. No. 550
Block Bros. Realty Ltd.

8 FULLY SERVICED LOTS
$100,000
Located in Nanaimo, side by side on culdesac, 7500-9000 sq. ft. Paved streets, curbs, water and sewer. Good terms to responsible purchaser. Call Harry Atkey, Engineered Homes Ltd. 385-6211. Evenings, 598-1737.

LOT 55.3x100

Nanaimo — Only $7,000 — try your offer — try your terms. Commercial lot also available.
ROB ANGUS
National Trust 595-2121

SHAWNIGAN LAKE

Large serviced lot in sub-division above the lake. Listed at $15,500 — Anxious Vendor.
CONNIE REYNOLDS 479-0007
Royal Trust 384-8001

ARDMORE
One acre treed lot, $30,000.
721-3242

GORDON HEAD
Two good sized lots left, sell or will build to suit.
721-3242

DUPLEX LOT

Large duplex lot on the end of a cul-de-sac in Sidney amongst new homes. $32,900. 656-7198

2 LOTS REMAINING
SERVICED, 3M CIRCLE ON MINA AVE.
$30,000 - $31,500
CALL VIDCO 388-4232

BUYING
OR SELLING
CLASSIFIED
ADVERTISING
CAN FILL
YOUR NEEDS

273 PROPERTY FOR SALE

5.5 ACRES
in
CENTRAL SAANICH

Approved for 60 townhouses, in Saanichton at the corner of Mt. Newton X Rd. and East Saanich Rd. just 20 minutes from downtown Victoria. $495,000 with good terms to responsible purchaser. Call Harry Atkey, Engineered Homes Ltd, 385-6211. Evenings, 598-1737.

EAST SOOKE ACREAGES
Two parcels approx. 2½ acres each, both with wells. $31,500 each. One parcel well treed with fir 12"-14" diameter, ideal for log house construction.
Gail Jenkins 478-6458
VIDCO 388-4232

APARTMENT-ZONED PROPerty $5.50 per sq. ft. Unusual good buy. Vendor consider trades. H. Bitterman.
Capital City Realty Ltd. 388-7557

274 PROPERTY WANTED

WATERFRONT NEEDED

Client urgently requires 2 or more seafront acres on the Saanich Peninsula with or without cottage. Call:
John Bell 477-2562
Giles Perodeau 656-4525
Pemberton, Holmes Ltd. 384-8124
1000 Government Street

PROPERTIES NEEDED IN THE CENTRAL SAANICH AND SIDNEY AREAS. PLEASE CONTACT
477-0191 WYNNE HEITT 656-0250
Royal Trust

CASH FOR

Land for development for subdivision, lots in the Victoria area. Kasapi Construction, 386-6191.

280 ACREAGE FOR SALE AND WANTED

PROPERTY OWNERS IF YOU HAVE

Subdividable acreage in the Greater Victoria area? I have a bonified purchaser. Please call 478-5561 (Office) Pager 388-6275 #2764, 474-2744.
PIERRE BÉRUBE
Block Bros. Realty Ltd.

80 ACRES
$20,000 DOWN

Nice property. Some clearing. Full Price $125,000. B.C. assessment $124,000. Good value for your dollar. Some subdividing possible.
MARJ THOMPSON
477-0141 479-9502
THE PERMANENT

2½ ACRES

Very private location in the West Burnside area. Mostly level, cleared and fenced. ML. $37,500.
FRANK BOUSFIELD 382-4968
RUSS FITZSIMMONS 477-2412
THE PERMANENT 382-9191

40 ACRES
WILDERNESS
Mines Road. Cowichan Station. Treed. Well roaded. Varied terrain. Some views. $85,000. MLS. Call: John Holms at 386-7521. BOORMAN INVESTMENT CO. LTD., 612 FORT ST.

5-2 Acre Ranchettes

Level cleared land near Sidney. Might be ideal for your new home and animals. 656-2340.

COMMANDING SEAVIEW
4.28 gradual southern slooping acres at Gordon's Beach. $60,000. 477-3161.

2.2/8 ACRES IN THE BEAUTIful Highlands, bulldozed driveway and building site. $42,000. 478-2783.

285 UP ISLAND PROPERTIES

WATERFRONT
BARKLEY SOUND
Island waterfront lots, 5-7 acres, Barkley Sound. Waterfrontage to 1600 ft. Average $4500 an acre. 388-9181.

QUALICUM, LOVELY TREED lot in area of good houses, for sale by owner, $14,500 or best offer. 479-4727.

QUALICUM BEACH 3-BDRM. home on ½ acre treed lot. Double garage. Fully serviced. Good location. Phone 752-6567.

TWO LOTS AT ROBINSON Lake, Comox, for sale. Inquire at 595-4207, 8:30-5.

285 UP ISLAND PROPERTIES

malahat realty ltd.
P.O. Box 40
Mill Bay, B.C.
743-5525

MILL BAY SEAVIEW

Very attractive park like ½ acre. Landscaped with 12 fruit trees, 12x24 greenhouse, 20x24 insulated and heated garage. Approx 900 sq. ft. 2 bedroom, 1 level home with oil fired hot water heating. Large sundeck allows enjoyment of the the sea view. Attractively priced at $65,000. These properties have been moving well.

LUSH 2 ACRES WITH TROUT POND

Price reduced to $79,500 on this one of a kind property in Mill Bay. Secluded and park like 2 bedroom one level modern home has beamed ceilings in living room with brick heatilator fireplace. Well landscaped with garden area and fruit trees established.

UNSURPASSED SEAVIEWS

Lovely retirement home in South Mill Bay overlooking the sea. 2 bedrooms, 2 levels, well finished with Fisher stove in rec room. Landscaped lot on community water. Asking $77,000.

PRODUCTIVE ¾ ACRE 4 BDRM HOME REDUCED

Ideal family home with an opportunity to grow a lot of your own food. Excellent soil and water supply. Previous owners had chickens, goats and turkeys, greenhouse, barn and metal garden shed. Home is approx 7 years old, 1400 sq. ft., fireplace, electric heat and is attractively sited among large trees. Come see this at $67,900. Owners are anxious-have moved to a larger property. To view any of the above, please call
Lisa Madigan 746-6984
Tom Burdge 743-9398

FOR SALE BY OWNERS
Youbou waterfront with almost 1 acre land, well built and maintained with over 1000 sq. ft. on main floor, has a full basement. 648 Youbou Rd. Youbou B.C. Asking $32,000.

Double lot, close to center of Lake Cowichan, 1421 sq. ft. upstairs with full basement. Recently renovated kitchen, good potential for development. 48 Coronation St. Lake Cowichan B.C. Asking $60,-000.

Handyman's Special in Youbou. Nice view of the lake from this up and down duplex with 2 lots. Needs some work then you can relax and let the rent pay the mortgage. 311 Youbou Rd. Youbou B.C. Asing $27,000 or offers.

Please phone for appointment to view any of the above houses. Contact Mike Lenko, at 749-6631 or at Lake Cowichan and District Credit Union during office hours.

PARKSVILLE
IDEAL RETIREMENT HOME

1 Beautiful 3 bedroom one level home located in popular area of town, close to beach. Immaculate landscaping. Double garage plus additional carport. $89,500.
2. Ten acres plus double-wide mobile on unfinished basement. Approx. 8 miles from Parksville. This property needs tender lovin care, but in good value at $55,500.
For information on either of the above, call or write Cindy Stauffert, Nanaimo Realty Co. Ltd., Box. 1088, Parksville, B.C. or phone 248-9282 or 248-6167 (office).

LOG HOUSE

If you like LOG HOUSES, you will LOVE this one, custom built, large rooms, 2 bdrm, large liv with FP, fam. room has large stone FP, nearly ¾ ac. of land — more avail. Located in the Cobble Hill, Mill Bay area. To view call:
PETER PRIMGAARD 595-0306

LARGE LOT

.70 ac. lot on Ridgeview Crescent ready to be built on. Asking $16,500 — Sign on property. To view call:
PETER PRIMGAARD 595-0306
Seaspray Properties Ltd.
386-3124

ATTENTION CONTRACTORS OFFERS OR TRADES FOR A

28 Suite Apt. Site including plans in Chemainus. Recent Industrial expansion announced in the area. Adjacent site also available. For details call MARGARET WILSON 382-8101.
National Trust Co. (Douglas)

COUNTRY SECLUSON PORT ALBERNI

Build your home in the treed tranquility of these one acre plus lots, with access to Sproat Lake. 9655 and 9653 Faber Rd. Asking $16,500. per lot. Call RON KLIZS at 383-0497 or (bus.) 598-3321.
JACK MEARS OAK BAY REALTY LTD.

160 ACRES
$1,750.00 PER ACRE
Located near Sproat Lake approximately 8 miles from Port Alberni, excellent farm land 80 acres cleared ready for planting, year-round stream makes this ideal produce or hay farm, even a golf course. F.P. $280,000.00. M.L.S. Port Alberni Shipping Co. Ltd., 723-7373 — Evenings — 724-1127.

NANAIMO
General business lot on Selby St. Lot size 66-132. Presently has two revenue homes and store with living accommodations generating income of $350. per month. Offers to $55,000. Weekends 592-1122, Monday-Friday 8:30-4:30 388-4555.

INVESTMENT OPPORTUNITY Lot 12, Sec. 16 Comox District plan 7037 consisting of 3.1 acres zoned R3 (multiple dwelling) and house with approx. 1400 sq. ft. plus basement in Courtenay, B.C. Price $250,000. Send offers to: Mr. Roger DeMong, 1547 Dingwall Road, Courtenay, B.C. V8N 3S8.

CROFTON

2-(50x106) lots zoned Commercial General. Priced $24,500.
477-5705 Erna Ellsay 477-1841
Block Bros. Realty Ltd.

293 GULF ISLAND PROPERTIES

CHOICE OF SEAVIEW DUplexes. Good revenue. 1 to 3-bedroom units in excellent locations. All priced in the mid 50's.
RON MCQUIGGAN
112-537-5521 112-537-9220
(Days) (Eves.)
Islands in the Gulf Real Estate Ltd. Box 570, Ganges, B.C. V0S 1E0.

THETIS ISLAND
2¼ acres of beautiful Gulf Island Property. Fir, Cedar and Arbutus trees with some clearings. SHort walk to beach. Safe moorage. Ferry from Chemanius. All services available. $22,000. By owner. 246-3351

3 ACRES WITH SOUTHERN EXposure on Old Scot Rd above Ganges Harbour, Salt Spring Island. $34,500. 656-1657, 656-5457.

CANOE PASSAGE, THETIS ISland. 1.35 acres, 130' waterfront jewel, well treed, $39,900. 245-4766

294 MAINLAND AND OUT OF PROVINCE PROPERTIES

OLIVER, B.C.
13 acres, mixed orchard, 80% young trees. Showing excellent return. Includes new, large, modern home, machine shop, workshop, full line of modern equipment including diesal tractor. Full price $185,000 cash or will accept good home in Victoria area as part payment. Reply to Victoria Press Box 411

Deaths and funerals

305 DEATHS and FUNERALS

CHANGE OF TIME

CANHAM — In Victoria, B.C. on October 16, 1979, Mr. Gordon Alfred Canham, aged 40 years. Born in Vancouver, B.C. late residence, Gold River, B.C. He leaves his wife, Vivian, 201-2690 Cedar Hill Road; daughter, Joanne Brown, Vancouver, B.C.; son, Lance; daughter, Cindy, 100 Mile House, B.C.; mother, Mrs. Hazel Canham, Vancouver, B.C.

Memorial service in the Sands Mortuary Limited "Family Chapel of Memories" on Sunday, October 21, 1979, at 2:00 p.m. Flowers gratefully declined. Those so desiring may contribute to the Canadian Cancer Society, 857 Caledonia Avenue, Victoria, B.C.

SANDS — VICTORIA

DAWSON — In Victoria, B.C., on October 18, 1979, Mrs. Edith Helen Dawson, aged 87 years, a native daughter of Victoria. Predeceased by her husband, Leslie, she leaves her son, William in Calgary; daughter, Mrs. A. B. Staples of Creston; and 11 grandchildren.

A Private Family service in the FAMILY CHAPEL of McCall Bros. on Monday, October 22, at 2:30 p.m., followed by cremation. (Flowers gratefully declined.)

INGERSOLL — Suddenly on October 17, 1979, Edward M., beloved husband of Phyllis Ingersoll of Sidney. Survived also by one daughter, Janet, Winnipeg, and his sister, Frances, St. Catharines, Ontario. Mr. Ingersoll was a member of the Sidney Lions Club.

Funeral service Monday, October 22, 1979, at 2:00 p.m. in St. Andrews Anglican Church, Fourth Street, Sidney. Rev. R. A. Sansom officiating. Cremation. In lieu of flowers donations to the B.C. Heart Fund would be appreciated. Arrangements by FIRST MEMORIAL SERVICES Ltd.

RIGBY — On October 17, 1979, Annie Rigby of Victoria and formerly of Wembley, Alberta, in her 93rd year. Pre-deceased by her husband in 1960. Survived by one daughter, Mrs. J. (Elizabeth) Bunyan, Victoria; two sons, Justyn, Wembley and Lloyd, Yakima, Washington; nine grandchildren; four great grandchildren.

Remains are being forwarded to Grande Prairie, for funeral service and intermant in Lake Saskatoon Cemetery. Arrangements through the Memorial Society of B.C. and First Memorial Services Ltd.

309 IN MEMORIAM

In loving memory of Phillip Larson, October 19, 1978.
Shall claim of death cause us to grieve
And make our courage faint or fail?
Nay, let us faith and hope receive
Our boy still grows beyond the wall.
Son Ray. Parents Ray and Frances Larson, sister Cheryl Wilson. Brother Kevin. Grandmothers Mabel Larson and Iris Cannon. Nephew Carl. Aunts, Uncles and Cousins.

THEY SHALL GROW NOT OLD AS WE WHO ARE LEFT GROW OLD, AGE SHALL NOT WEARY THEM, NOR THE Y

Famine wipes out under-5s

600,000 aged five to nine face death, says aid expert

Times News Services

WASHINGTON — Most children under five years old have died in Cambodia and only immediate and massive aid can save thousands of others in the starving country, a famine expert said Thursday.

Dr. Jean Mayer, the president of Tufts University and a noted nutritionist, said there still may be time to save 600,000 children between the ages of five and nine with increased aid.

"If we do not, the Khmer nation, the great majority of the people of Cambodia, will be eliminated by starvation," Mayer told a briefing held by the Federation of American Scientists.

Mayer, who is vice-chairman of the Presidential Commission on World Hunger, said 1,000 tons of food a day is needed to stave off starvation in Cambodia and 2,500 tons a day to feed the population adequately.

The federation, an organization of 5,000 scientists that advises the U.S. government on scientific issues, joined Mayer in supporting increased U.S. aid to Cambodia.

President Carter already has made available $7 million in U.S. aid. Any additional funds must be approved by Congress.

Congress is considering an additional $35 million in aid, about one-third of the $110 million the United Nations Children's Emergency Fund estimates will be needed in the next six months to prevent widescale starvation among Cambodia's 4.5 million people.

International efforts to provide relief have been hampered by Cambodian authorities first refusing to admit there was a starvation problem, and later by attempts to control who got relief supplies.

Despite this opposition, the agencies have been moving aid across the Thailand-Cambodia border into areas controlled by Pol Pot guerrillas who are fighting 170,000 Vietnamese troops in control of about 90 per cent of the country.

Amid reports that eight Vietnamese regular army divisions, totalling more than 40,000 men, were poised to launch an attack to wipe out the pro-Chinese rebels, international relief agencies today frantically poured fruit and rice into starving Cambodia ahead of the anticipated attack.

Trucks carrying food and several dozen international aid specialists traveled to the mass border camp at Taprik, 135 miles southeast of Bangkok, where Cambodian refugees are streaming across the border.

International aid supervisors said flights to Phnom Penh, the Vietnamese-run capital of Cambodia, have been doubled to two runs a day by cargo planes carrying up to 40 tons of food, medicine and trucks.

Vietnam has warned that more than a million people may die of starvation and disease in Cambodia. But foreign analysts in Thailand believe, on the basis of intelligence reports, the number in imminent danger of death is closer to 2.2 million, half the population of Cambodia.

In a sudden reversal of policy, Thailand has agreed to accept unlimited numbers of refugees fleeing the war in Cambodia.

Thai Prime Minister Gen. Kraingsak Chomanan, who only four months ago ordered some 40,000 refugees to be forcibly sent back across the frontier into Cambodia, told a meeting of diplomatic and refugee officials that any refugees crossing the border and seeking asylum in Thailand would be welcome to stay.

"Now I have changed my mind," Chomanan said. "Those people who are determind to come for a safe haven in Thailand will be welcome. There will be no more forced repatriation."

In Peking, meanwhile, China and Vietnam returned to the conference table today for the 13th session of their peace talks, but there was no indication of any progress as they argued about the situation in Cambodia and Laos.

Chinese Vice-Foreign Minister Han Nianlong said relations between the two countries cannot be resumed unless Vietnam stops its "aggression and expansion" in Cambodia and Laos.

Vietnamese Vice-Foreign Minister Dinh Nho Liem said the situation there is no business of China the Vietnamese-backed government in Cambodia is in "firm control of the whole country."

Han, just back from New York where he led China's delegation at the United Nations General Assembly, said Vietnam's "aggression" in Cambodia and "control" over Laos proves Hanoi is adhering to hegemonist policies.

"Without troop withdrawals from Kampuchea (Cambodia) and Laos, how can they prove they have no hegemonist ambitions?" he asked.

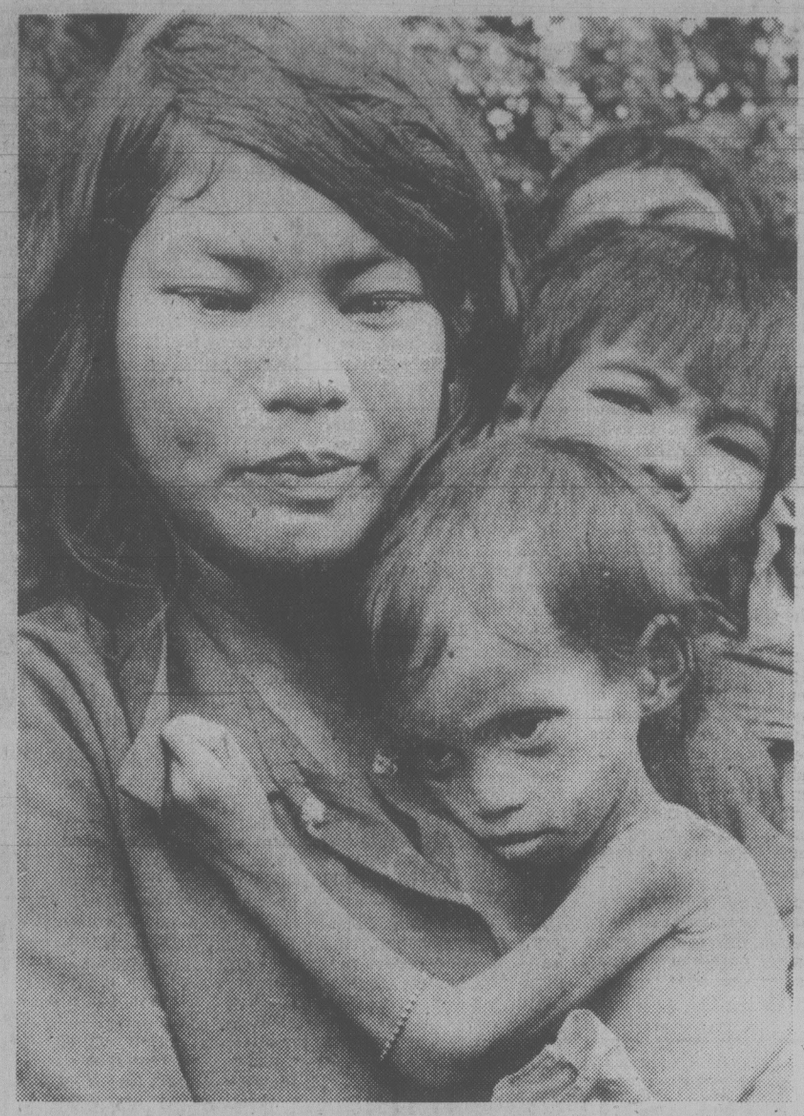

Fleeing Cambodia, mother holds wounded, emaciated son

Airline loses about $30M

TULSA, Oklahoma (Reuter) — American Airlines said Wednesday that the grounding of DC-10 aircraft last summer cost it about $30 million in the third quarter and virtually wiped out its profits in the period. American said its profits in the three months ended Sept. 30 totalled $2.8 million dollars, compared with $90.1 million in the same 1978 period. It said all third quarter profits went toward paying dividends on preferred stock.

NOTICE OF APPLICATION FOR CHANGE OF NAME

NOTICE is hereby given that an application will be made to the Director of Vital Statistics for a change of name, pursuant to the provisions of the "Change of Name Act," by me: Frances Winnifred Green of 4325 Vera Cruz Pl. in Victoria, in the Province of British Columbia as follows: to change my name from Frances Winifred Green to Frances Winnifred Attwood.

Dated this 5th day of October, A.D. 1979.

Frances W. Green.

NOTICE OF APPLICATION FOR CHANGE OF NAME

NOTICE is hereby given that an application will be made to the Director of Vital Statistics for a change of name, pursuant to the provisions of the "Change of Name Act," by me: Barbara Louise Sereda of 1822 Beach Drive in Victoria, in the Province of British columbia, as follows: To change my name from Barbara Louise Sereda to Barbara Louise Matheson.

Dated this 24th day of September, 1979.

Barbara Louise Sereda

Victoria Bailiffs Ltd. is offering FOR SALE ON AN AS IS WHERE IS BASIS:
1977 Ford F250 Super Cab Pick Up Truck.
Ser.: X25 JKY 101 85.
1977 Dodge Pick Up.
Ser.: D13 AJ7 S059 445.
Units may be viewed at Gordons Towing Ltd. on Songhees Road, Victoria, B.C. between the hours of 9:00 a.m. and 5:00 p.m. Monday to Friday.
Parties interested contact Victoria Bailiffs Ltd. 382-9163.
Offers may be delivered to 836 Devonshire Road, Victoria, or mailed to P.O. Box 5035 Postal Station B, Victoria, B.C.
Offers should be submitted before Oct. 23rd, 1979.
ALL OR ANY OFFERS NOT NECESSARILY ACCEPTED.

NOTICE TO CREDITORS AND OTHERS
ESTATE OF JOHN MAYNARD WHITWELL, DECEASED.

NOTICE IS HEREBY GIVEN that creditors and others having claims against the Estate of JOHN MAYNARD WHITWELL, deceased, late of 1921 Crescent Road, Victoria, British Columbia, are required to send their claims duly verified to the undersigned Executor of the said Estate at 650 View Street, Victoria, British Columbia, on or before the 12th day of November, 1979, after which the Executor will distribute the assets of the Estate having regard only to the claims of which notice has then been given.

CANADA TRUST COMPANY
Executor
STRAITH & COMPANY
Solicitors

LAND ACT
NOTICE OF INTENTION TO APPLY FOR A DISPOSITION OF CROWN LAND

In Land Recording District of Cowichan and situated Burgoyne Bay.

Take notice that Texada Logging Ltd., of Victoria, British Columbia, occupation Forest Company, intends to apply for a lease of the following described lands:

LEGAL DESCRIPTION: Commencing at a point on the high water mark of Burgoyne Bay distant 28 meters plus or minus northeasterly from a concrete monument referencing Lot 384 Cowichan Land District thence 271 meters 251°01'25"; thence 591.41 meters 298°10'; thence 91.0 meters 28°10'; thence 590.41 meters 118°10'; thence 180.14 meters 28°10'; to a rock post on the N.E. high water mark of Burgoyne Bay thence in a generally southeasterly direction following said high water mark to the point of commencement containing 8.79 Ha.

The purpose for which the disposition is required is booming, sorting and storage of logs.

Texada Logging Ltd.
Frank G. Rainsford
813 Fort St., Victoria, B.C.
Dated October 5th, 1979.

NOTICE TO CREDITORS AND OTHERS
HOSANNA SAVINA MARIE DUYVEWAARDT (a.k.a. Hosanna Duyvewaardt, Hosanna S. Duyvewaardt and Hosanne Duyvewaardt, Deceased.

NOTICE is hereby given that creditors and others having claims against the estate of Hosanna Savina Duyvewaardt, a.k.a. Hosanna Duyvewaardt, Hosanna S. Duyvewaardt, and Hosanne Duyvewaardt, deceased, late of 1263 St. Dennis Street, Victoria, B.C. are hereby required to send them to the undersigned executors at #100-747 Fort Street, Victoria, B.C. V8W 3G1, before the 15th day of November, 1979, after which date the executors will distribute the said estate among the parties entitled hereto, having regard only to the claims of which they then have notice.

DATED at Victoria, B.C., this 12th day of October, 1979.

MONTREAL TRUST COMPANY of CANADA and ETIENNE OSCAR DUYVEWAARDT, Executors.
Pearlman & Lindholm, Solicitors.

British Columbia Buildings Corporation

Invitation to Tender

Sealed Tenders, marked: **"Interior Painting, 850 Burdett"** for supply and labour for painting, basement area, Law Courts Building, Victoria, B.C. will be received up to **3:00 p.m.** local time the **2nd day of November 1979,** and those available at that time will be opened in public at **805 Cloverdale Avenue, Victoria, B.C. V8X 2S9.**

Tender documents may be obtained at the above address after **9:00 a.m.** on the **22nd day of October 1979.**

Tenders must be filed on the forms provided, in sealed, clearly marked envelopes.

Site viewing will be conducted, **Monday, October 24, 1979.**

The lowest or any tender will not necessarily be accepted.

Crossword *By Eugene Sheffer*

ACROSS
1 Challenges
6 Large container
9 Econ. concern
12 Sluggish
13 Wallach or Yale
14 Poe's — Morgue
15 Ancient kingdom
16 Casual footwear
18 Spring
20 Pause
21 Suffix with Brooklyn
23 Three, in Rome
24 Helpers
25 Astronaut's org.
27 These make up a list
29 Dress fabric
30 Easy-care fabric
35 Defrosts
37 French river
38 Lavishes excess affection
41 "— the land of the free..."
43 Fido, for one
44 Entertainer Burl
45 Courteous
47 Warlike
49 Weather indicators
52 French connections
53 Expire
54 Mountain crest
55 Understand
56 Roadside attraction
57 Burdened

DOWN
1 Roman's 549
2 "Have you — wool?"
3 Most flushed
4 Famed canal
5 Beginning
6 Rich fabric
7 Lily relative
8 Pedro's aunt
9 Avarice
10 Practical or registered
11 Mosquitoes, for example
17 Mayor Feingold's turf, for short
19 Chekhov heroine
21 Business abbr.
22 Philippine peasant
24 MD's group
26 Testify
28 A Ford
30 Companions to ahs
32 Grew mature
33 Sugar: suffix
34 Hair ornament
36 Like some sweaters
38 Parking meter coins
39 Egg-shaped
40 Concise
42 Competitor
45 Discomfort
46 Scarlett's home
48 Amin
50 Nice season
51 Oriental currency

Avg. solution time: 25 min.

S	A	S	S		S	E	T		S	H	A	D
T	I	L	T		O	V	A		T	O	T	O
A	D	A	R		F	A	T		E	T	O	N
R	E	P	E	A	T		S	T	E	P	P	E
			A	S	S		I	L	L			
T	A	C	K		H	O	T	S	E	A	T	S
I	D	O			O	N	A		T	E	A	
C	O	L	D	F	E	E	T		R	E	N	T
		D	I	E		T	R	I				
S	A	C	R	E	D		E	N	T	E	R	S
A	G	U	E		O	R	R		U	S	E	R
L	E	T	S		L	Y	E		A	S	I	A
T	E	S	T		T	E	D		L	E	N	S

10-19

Answer to yesterday's puzzle.

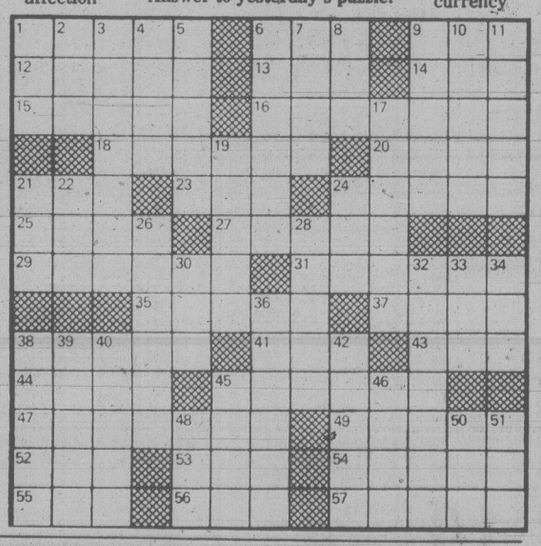

Formaldehyde-cancer tie alarms Nader researcher

WASHINGTON (UPI) — Formaldehyde, used in particle board, plywood, sporting goods and a variety of other consumer products, has been found for the first time to cause cancer in laboratory animals.

The Consumer Product Safety Commission, in releasing the findings Wednesday, said it was too early to assess the health implications. But Dr. Sidney Wolfe, head of Ralph Nader's Health Research Group, called the development alarming and said it should spur the government to order a reduction in workplace exposure to the chemical.

The still uncompleted test was sponsored by the Chemical Industry Institute of Toxicology, a scientific group supported by 36 U.S. chemical organizations. It said the study on the effects of inhalation of formaldehyde gas "showed the development of squamous cell carcinoma of the nasal passages of the laboratory rats."

It added the tumors were visible to the naked eye within 16 months after the start of the study.

Both the CPSC and Wolfe said the tests are the first animal evidence formaldehyde causes cancer.

The CPSC has been investigating formaldehyde on a variety of fronts, including complaints about fumes from improperly cured particle board and urea-formaldehyde foam insulation.

"These findings are significant," reported Dr. John Clary, chairman of the Formaldehyde Institute's medical committee. "There was a real biologic effect which has to be attributed to exposure to formaldehyde."

About 6.4 billion pounds of formaldehyde were consumed by American industry last year, half of it in resins, used as adhesives for particle board and plywood.

The next largest use — about 10 per cent of annual production — is for molding a large variety of plastic parts for automobiles, plumbing fixtures, appliances, hardware, lawn and garden and sporting equipment, the commission said.

Wolfe said the findings are "very, very alarming" because they show development of a rare form of cancer very early in the tests and at relatively low doses.

Pressure increased for Oswald to be dug up

Times News Services

DALLAS (AP) — Enough doubt has been cast on the identity of the body buried in assassin Lee Harvey Oswald's grave that the body should be dug up to see whether President John F. Kennedy was killed by an impostor, say Dallas County medical officials.

The Dallas County officials point to discrepancies found by their own check of records and to others alleged by a British author who says Oswald may have been impersonated by a Soviet agent.

But officials in adjacent Tarrant County, where Oswald's grave is located, say they will do so only if ordered by a court.

Oswald, named as Kennedy's lone assassin by the Warren commission, was shot to death while in police custody two days after Kennedy's assassination in 1963.

Petty's office was approached in August by a lawyer representing British author Michael Eddowes, whose book *The Oswald File* suggests a Soviet agent took Oswald's place while Oswald was in Russia, came to the United States, killed Kennedy and is buried in Oswald's grave.

Eddowes said today he will fly to Dallas to help authorities seeking to have the body exhumed.

Homosexual priests approved

LONDON (AP) — After pondering the controversial subject for five years, the Church of England produced a report Thursday saying homosexual relationships can be justified and recommending that homosexuals not be barred from the priesthood.

But it rejected the concept of marriage between homosexuals, prompting a gay Christian group to term the report "woolly-minded."

Two bishops involved in preparing the report clashed over its findings and the church's Board for Social Responsibility, which ordered the inquiry, said it is "deeply divided" about the result.

Release of the 34,000-word report and its attached 3,500-word critical comments followed last month's decision by the U.S. Episcopalian Church's House of Bishops that it is "not appropriate" to ordain a practising homosexual. The three million U.S. Episcopalians belong to the 65 million-member Anglican Communion, which has its centre in the Church of England.

Rt. Rev. Graham Leonard, bishop of Truro and chairman of the board, wrote in a foreword that his members have "not adopted or endorsed the contents" of the report.

"The question of homosexuality raises questions to do with the authority of scripture and the church's tradition," he said. "We do not think the Church of England is yet ready to declare its mind on the subject of homosexuality."

The bishop said the report and critical comments "can make an important contribution to forming the mind of the church."

Rt. Rev. John Yates, bishop of Gloucester who led the report-producing group of 11 men and two women, said the report will be debated by church members.

Child labor suits filed

NEW YORK (AP) — The U.S. government has filed civil actions against 85 shops in New York City's Chinatown, charging them with employing children as young as 10, underpaying workers and often making them work in firetrap sweatshops infested with rats and cockroaches.

"Working conditions were reminiscent of a time we thought was long gone," federal official Frank Mercurio said. Some children were working for up to 12 hours a day for as little as $50 a week.

The investigators visited 500 garment shops employing 5,000 persons in a 35-block area of Chinatown and said they found violations in 35 per cent of them.

CAPACITY AUCTION

TUES., OCT. 23 — 1 P.M. and 7 P.M.

Preview: Sat. 10 a.m.-3 p.m.
Mon. 9 a.m.-5 p.m., Tues., 9 a.m.-Saletimes.

FURNISHINGS: Mahg. Double Canopy Bed, 9-Pce. Mahg. Twin B/R Ste. by Lionel Rawlinson, Mahg. Single Semi 4-Poster Bed by Gibbard, Oak Bow Front Dresser, Vilas Framed S/Bed and Vilas Tables and Lamps, Edwardian and Antique Style Chairs, Barley Twist Table and 6 Chairs, B/I Carpets, Pine Corner Cabinet, Display Cabinets, etc. **COLOUR TV'S. OF INTEREST:** Seized Bicycles from the Victoria Police Dept., Copper, China and Glass, Exercise Bikes, Flu. Light Fixtures. **OFFICE FURNISHINGS** from the Sheriff and other consigners: Under and by virtue of two Writs of Seizure and Sale issued out of the County Court of Vancouver Island, and to me directed against the goods and chattels of Phil Johnson, I have seized the following goods and chattels and have instructed Lunds Auctioneers and Appraisers Ltd. to offer the same For Sale by Public Auction on their premises at 926 Fort St., Victoria, B.C. — Metal Office Desks, Chairs, Gestetner, Office Dividers, Large Lot of Stacking Arm Chairs.

THE AUCTIONEERS AND APPRAISERS FOR VICTORIA AND VANCOUVER ISLAND

LUNDS AUCTIONEERS and APPRAISERS LTD. 926 Fort 386-3308

Spread out those new shrubs

gardening
hilda beastall

Planting of ornamental shrubs is on the gardening schedule for many in October. Usually the choices have been studied and the locations for planting carefully chosen.

Human nature being variable, it is likely that some errors of placement will occur. One of the most common is that of planting shrubs too close, forgetting their ultimate spread in size.

Fortunately, this can be corrected in most instances if done within a couple of years. But a good rule is to give each one twice the space you first allot — unless you are quite familiar with the possible size of all the plants, and the pruning that can be done to limit size without spoiling natural beauty of outline and without interfering with flowering.

Another good rule is to remember that some shrubs are known to like company of others of the same genus and of the same family.

This is particularly true of rhododendrons which are seldom seen at their best as isolated specimens. A rhododendron garden even on a small scale is delightful with its contrast of form as well as blending of colors.

Usually there will be another member of the Ericaceae family, to which rhodos belong, as a further contrast. This may be something as different in appearance as Enkianthus, or Kalmia latifolia, both outstanding for their flowers. Enkianthus also adds its own colorful small-leaved foliage in fall, though Kalmia's chief beauty is in its June "Calico-bush" flowers, quaintly pleated, delicately pinkshaded.

The reason for all these very different-looking shrubs enjoying each others company is their common liking for a fine humus-filled, completely lime-free soil. To accomplish this condition, we must make the soil on the acid side of neutral.

Also the same type of summer moisture conditions suits them all — water for their somewhat shallow roots and humidity around their leafy tops where new growth takes place as soon as spring and early summer flowering is finished.

Summer-flowering heathers are companion plants for ground covering, but keep them controlled by annual pruning after blooming. Their tendency is to smother the eight to 12-inch species rhododendrons which hold the interest with their variation of leaf shape and size, and the even greater variation in shape and size of their flowers. Newcomers may not link the deciduous azaleas with rhodos, but they are one section of the vast Rhododendron genus.

A bed for these shrubs should be made up by digging the soil, adding fresh compost soil, and a coarse-grind type of peatmoss in the ratio of one shovelful to 10 of soil. This is a rough guideline.

Remember that peatmoss must be soaked in a garden cart, tub or five-gallon can overnight or until it is saturdated. Stir it often with a garden fork until all lumps are broken down and no dry particles are floating on the water surface.

The constant stirring is needed just as dry flour must be stirred into liquid in the mixing bowl or it remains floating on top.

Put dry into the soil, peatmoss removes moisture gradually from shrubs and other plants, and from the soil.

Even after a winter's coastal rains, peatmoss will be relatively dry in spring, and the shrubs may be dried and dead by June.

Don't take that chance when it just needs forethought in soaking the peat thoroughly until it is saturated before using in the soil mixture of the planting holes.

Other communities of plants may be chosen for this fall's planting. Choose your own; be sure they are compatible if they are to grow in adjacent planting areas and give them space for development.

Urethane padding termed fire hazard in buses and cars

By ROBERT GILLETTE
Los Angeles Times

Urethane foam, a flammable plastic padding used by the hundreds of millions of pounds in buses, subway cars and automobiles, is a "serious hazard" and should be banned from public transportation "in the immediate future," an unpublished fire safety study by the U.S. National Academy of Sciences warns.

The report, to be published next month, says that fire hazards posed by urethane — and to a lesser extent by other combustible plastics in school buses, public transit buses and subways — are severe enough to warrant withholding federal grants from municipal transit authorities unless their purchase orders for buses and subway cars specify safer materials.

Speaking generally of ground transportation in America, the report, written by a committee of 19 scientists, charges that both the fire safety and the service life of vehicles have been subordinated to esthetics and comfort. The scientists called for stricter fire safety requirements for all vehicles, including automobiles.

Although vehicle manufacturers have been accelerating their use of plastics "by leaps and bounds," transportation engineers and interior designers "are often without even rudimentary training" in the combustion behavior of the materials they recommend, the report says.

The 416-page transportation fire safety study is part of a much larger project that the National Academy of Sciences, in Washington, D.C., began in 1972 to examine the role of plastics and other synthetic materials in fires that claim between 8,000 to 10,000 lives annually in the United States.

Under the heading, "Matters for first attention," the transportation report recommends that the government not only prohibit urethane seating in public transportation but also help local transit authorities refurbish buses and subway cars with safer seating materials.

Neoprene, a form of synthetic rubber, is recommended.

"Polyurethane is almost an explosive," Dr. Herman F. Mark, chairman of the Academy's fire safety committee and a dean emeritus at the New York Polytechnic Institute, said in a telephone interview. "It's comfortable. But it develops such dense smoke, such toxic gases, that it is very dangerous."

In a series of articles earlier this year, the *Los Angeles Times* reported that industry and some government agencies have known about urethane's high flammability for years, but that little has been done to regulate its use in home furnishings and vehicles despite evidence implicating urethane in hundreds of fire deaths and thousands of injuries each year.

A leading industry group — the Society of the Plastics Industry, Inc., in New York — subsequently urged the federal government to set special flammability standards, where none now exist, governing plastic foams and other materials in "high risk" applications such as nursing homes and public transportation.

About 1.9 billion pounds of rigid and flexible urethane foam go annually into an immense variety of products from mattresses and upholstered furniture to the seats and padding in school buses. Vehicles — mostly cars — use 440 million pounds a year, with 1 million pounds of this employed in public transportation.

Urethane insulation and seating was the principal fuel in a major fire last January aboard a Bay Area Rapid Transit District train that killed one fireman and injured 56 other persons.

Although manufacturers of buses and other vehicles use a wide variety of plastics — synthetics now account for almost 100 per cent of the interior materials in automobiles — the Academy's transportation study singles out urethane as the most hazardous of all.

PHOTOGRAPHIC EXHIBITION showing renovation and restoration techniques for heritage buildings was opened Thursday by Mayor Mike Young, left, Assistant Deputy Minister for government services Alan Turner and architectural photographer Phillip Graham. Exhibit, prepared by Graham, illustrates practical side of restoring heritage buildings and will go on tour throughout the province.

Laetrile autopsy foiled?

SAN DIEGO (LAT) — A Tijuana, Mexico, funeral home mistakenly embalmed the body of 3-year-old Chad Green shortly before learning that an autopsy had been requested on the leukemia victim, *The Los Angeles Times* learned Thursday.

The embalming, in which blood is drained from the body and replaced with formaldehyde, could make it difficult to detect whether cyanide, a toxic substance found in the cancer-treating substance laetrile, was present in the body.

Chad, whose parents fled Massachusetts last January to obtain laetrile treatments for him in Tijuana, died Friday.

The embalming occurred Saturday morning at Funeraria del Carmen, a Tijuana mortuary.

More workers laid off to pare vehicle stocks

DETROIT (AP) — Two auto-makers will lay off more than 15,000 workers for one or two weeks starting Monday, mainly to reduce inventories of cars and trucks, the companies said Thursday.

General Motors Corp. said it will stop van production at the GMC Truck Coach plant in Pontiac, Mich., with furloughs for 1,800.

Ford Motor Co. said it is closing seven assembly plants, one of them because of a strike at a supplier plant.

In addition, Ford Motor Co. of Canada Ltd. announced Thursday a two-week layoff for 3,100 workers at its Oakville, Ont., assembly plant starting Oct. 29 because of a heavy inventory of unsold cars.

The plant makes the family-sized LTD models and Econoline vans.

The companies said their indefinite layoffs in the U.S. now totalled about 89,000 — 33,000 at GM, 26,000 at Ford, 29,000 at Chrysler Corp. and 1,200 at American Motors Corp. In all, the U.S. industry employs about 780,000 production workers.

Meanwgile, in Highland Park, Mich., Douglas Fraser, president of the United Auto Workers union, accused Chrysler Corp. Thursday of failing to bargain in good faith on Canadian issues and warned of possible local strikes.

He was speaking to reporters on his returning from a visit with officials of Canadian locals.

One arm saved

NORWICH, N.Y. (AP) — Surgeons reattached the left arm of a seven-year-old girl who lost both arms in a farm accident, but they were unable to rejoin her right arm.

Tracy Vroman, of suburban North Norwich, was in critical condition today. A hospital spokesman said the girl's left arm had been reattached eight centimetres below her shoulder. He had no immediate explanation of the failure to rejoin the right arm.

The child also suffered a broken back.

The girl was standing near a wagon unloader being operated by her father, Fred, when her clothing became entangled in a power-takeoff shaft and she was pulled into the machinery.

He's frothing at the mouth

CORTLAND, N.Y. (AP) — Despite some reluctance from police, Thomas South took his punishment and had his mouth washed out with soap for swearing at two policemen.

Authorities said today that the sentence was carried out Thursday afternoon in the washroom of the police station.

South was arrested early last month outside a tavern and charged with disorderly conduct after policemen Christopher Kabat and James Rice said the 20-year-old shouted obscenities at them.

South pleaded guilty Monday, and City Judge Lynn Dorset offered him the choice of 10 days in jail, a $50 fine or having his mouth washed out with soap. South chose the soap.

Initially, Kabat said he did not want to enforce the punishment.

"I doubt if I'm going to do it," Kabat said earlier this week. "I doubt if the other officer will, either. We don't want to be liable if the soap makes him sick."

But the policemen went ahead with the punishment, which Dorset says is an effective incentive for people to clean up their language. He says he offers the choice about once a month.

"I know my mother did it to me, and once was enough," he said. "I use it just if somebody bad mouths a police officer who really has no comeback."

Carter given boost

MIAMI (AP) — Jimmy Carter has some good news for a change.

Backers of a move to draft Senator Edward Kennedy as a presidential candidate have suffered a 3 to 1 loss in the Democratic caucuses in Dade County, Fla. — once considered a Kennedy stronghold.

Results released early today gave President Carter a 147-to-41 victory over the Massachusetts Democrat in balloting for delegates to the Florida Democratic convention in November.

Meanwhile, an Associated Press-NBC news poll released Thursday says the president's popularity has strengthened a bit from its all-time lows.

The five-percentage-point rise in Carter's rating during a five-week period was the largest positive surge in his ratings since the 16-point jump that occurred after the Middle East summit conference at Camp David in September, 1978.

Times' unions get 3 days

LONDON (Reuter) — Talks aimed at ending a bitter labor dispute at *The Times* were to resume following management's decision to give unions three more days to reach agreement.

Times Newspapers had said previously that if a settlement was not reached in its year-long argument over manning, new technology and wildcat strikes, *The Times*, *Sunday Times* and three supplements would be shut down today.

Oct. 17 and Oct. 24
WINSDAY
tickets good for
Oct. 24
BIG BONUS PRIZES
TOTAL OF 100 OF $5,000.00 EACH

Special Offer
FOR PRIVATE PARTY CLASSIFIED ADVERTISERS
Use this handy coupon to place your Classified Advertisement and save money

FILL OUT AND MAIL TO
SPECIAL OFFER
Victoria Press,
P.O. Box 300,
Victoria, B.C.
V8W 2N4.
OR
DELIVER IN PERSON TO
2621 Douglas St.,
Victoria, B.C.

Name .....
Address .....
Phone No. .....
Signature .....
No. of insertions ..... Amount Enclosed $.....
Your ad will run as soon as possible upon receipt of this coupon and payment or please specify consecutive dates.
.....
.....
Classification Number ..... 10 WORDS MINIMUM

10 Words for 1 insertion in The Daily Colonist and Victoria Times: 12¢ for each additional word. $1.20
10 Words for 3 insertions in The Daily Colonist and Victoria Times: 28¢ for each additional word. $2.85
10 Words for 6 insertions in The Daily Colonist and Victoria Times: 45¢ for each additional word. $4.50

Victoria Press Box Charge $3.50 per month.
Replies to be mailed Replies to be held for pickup.

All ads must be written in regular classified style, and run on consecutive days.

All real estate, mobile home, rental and business advertising is considered to be commercial advertising and will not qualify for this special offer.

SEND CHEQUE or MONEY ORDER
— NO REFUNDS —

THE DAILY COLONIST AND VICTORIA TIMES

Don't Miss It!
Monday 10 a.m.-10 p.m.
OUR BIGGEST EVER 1 Day Only
STOREWIDE
Furniture Floor Sample Clearance
Save on Appliances and TV's Too!
In Preparation for This Gigantic Event
Store Will Be Closed Sat. and Sun.

Look for These Door Openers ... While They Last Only

CONTEMPORARY Walnut finish 19"x58" COCKTAIL TABLE and 2 LAMP TABLES 3-Pce. Set 89.95
CONTEMPORARY Choice of Colours 4 SHELF STANDS Approx. 16"x16"x42" high. While They Last 19.95
CONTEMPORARY Queen-Size Luxury CONVERTIBLE SOFA/BED Decorator Fabric 299.95
CONTEMPORARY 6-Pce. Deluxe Style BEDROOM SUITES with Night Tables While They Last 489.95

COLONIAL HI-BACK Convertible SOFA/BED 100% nylon 469.95
COLONIAL HI-BACK 3 Position, 100% Nylon ROCKER/RECLINER 249.95
COLONIAL HI-BACK LUXURY SOFA and LOVESEAT in nylon 599.95
COLONIAL LUXURY 9-Piece ROCK MAPLE Dining Room Suite 1899.95

Deluxe ... 3 Position WALL-HUGGER RECLINER Assorted Colours 179.95
4 Cycle Portable DISHWASHERS Admiral 319.98
Admiral AC/DC 12" SOLID-STATE TV'S While They Last 99.95
Deluxe Curved Front Sofa, Loveseat and Chair 3-Pce. Luxury 899.95

Scotchgard FABRIC PROTECTOR
The Traders LOCALLY OWNED 715 FINLAYSON 388-6264
HOURS: All Weekdays 9-9 Saturday 9-6 Sunday Noon-5 LOTS OF FREE PARKING

Today's more potent 'pot' a new ball game?

By HAROLD SCHMECK Jr.
New York Times

NEW YORK — More potent types of marijuana and alarmingly greater use among young teenagers require a new attitude of concern toward the substance, some experts believe.

"The rules of the game have been changed," said Dr. Sidney Cohen of the University of California at Los Angeles, former head of Federal drug abuse research.

Imported marijuana used today is often 10 times as potent as the domestic "pot" smoked a few years ago, he said. Many Americans use it more heavily and the age at which use begins is dropping toward 12 to 14 years. At this formative age, dependence on any powerful substance — alcohol, tobacco, even coffee — is viewed with concern by health experts.

More than 43 million Americans have tried marijuana, according to the latest surveys, and almost half that number may be regular users.

Research over the past several years has suggested that marijuana has deleterious effects on vital bodily functions. And new findings continue to hint of marijuana's effects on the body. But the evidence remains inconclusive and, in any case, most researchers agree that moderate, occasional smoking is probably no significant hazard to physically and mentally healthy adults who are not pregnant.

There is also accumulating evidence that marijuana has potential medical uses. Foremost among these are reduction of excessive eye pressure in glaucoma and lessening of the nausea caused by powerful anti-cancer drugs. There are also suggestions that one or another ingredient in marijuana might be useful as a muscle relaxant.

Clearly, however, there are powerful and complex immediate effects. The most obvious is the psychological "high" for which marijuana has been famous for 4,000 years. It also raises heart rate, distorts perceptions and hampers the psychomotor skills needed for driving and operating machinery. These skills involve physical co-ordination, quick reaction time and visual perception.

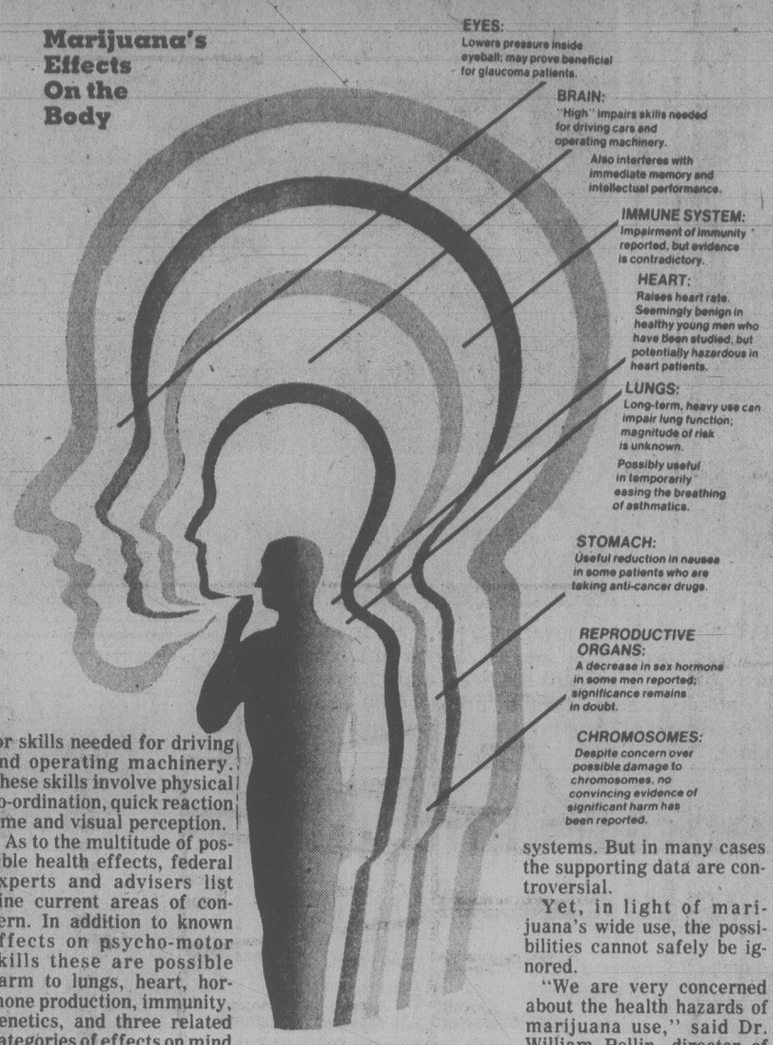

As to the multitude of possible health effects, federal experts and advisers list nine current areas of concern. In addition to known effects on psycho-motor skills these are possible harm to lungs, heart, hormone production, immunity, genetics, and three related categories of effects on mind and brain.

The list itself shows the complexity of marijuana and its potential effects as well as the often contradictory results of research.

In this family of chemicals called cannabinoids, the one principallly involved in the "high" is delta-9-tetrahydrocannabinol. It is known as THC. Scientists who have studied marijuana say the chemicals are a potent but elusive class apart from other substances known to affect brain and other body systems.

Recently several key scientists and others of widely disparate views have reached a consensus that some groups should definitely avoid the drug in the light of the research findings. Among those groups are persons in the middle teens and younger, heart patients, pregnant women, persons with lung disease and anyone who appears prone to emotional disturbances. It was also agreed that driving an auto after smoking marijuana can be hazardous.

The very fact that a long list of possible effects of marijuana on the body can be drawn may distort public perception of the facts by implying that there is in fact damage to all these vital systems. But in many cases the supporting data are controversial.

Yet, in light of marijuana's wide use, the possibilities cannot safely be ignored.

"We are very concerned about the health hazards of marijuana use," said Dr. William Pollin, director of the National Institute on Drug Abuse, in testimony before the House Select Committee on Narcotics Abuse and Control.

He listed the major areas of concern, giving the government's current appraisal of the state of knowledge on each.

For instance, he pointed out, virtually all studies of performance while "high" support the view that marijuana interferes with immediate memory and such intellectual necessities as reading comprehension, arithmetic problem-solving and thinking in general, he said.

Similarly there is agreement concerning the ill effects on driving ability.

The evidence is also considered strong that heart rate increases under the influence of marijuana. This danger has made possible the emerging consensus that marijuana is unsafe for heart patients.

Most American users of marijuana take it by smoking. The grim conclusions concerning tobacco smoking over the past several decades have raised similar fears of lung damage and perhaps cancer from marijuana. As with tobacco there are potentially cancer-causing chemicals in the "tar."

Paradoxically some research has suggested marijuana may be useful in short-term treatment of an important breathing problem — asthma, because the drug acts as a dilator of small airway passages. Some believe, however that the smoke's long-term irritating effects would probbly cancel out that possible benefit.

There has been evidence, from research in humans and animals, that marijuana may have harmful effects on the immunological defence system, but the practical implications of this remain in doubt.

Noting that there have been reports of damage to chromosomes, the Federal monograph said there is "no convincing evidence" that these are significnt for human health "although the possibility cannot be completely dismissed."

Effects on hormone production, including the male sex hormone testosterone, have also been reported.

"For those who want to worry, there is a lot more to worry about there," said Jones. "The animal data are just overwhelming that there are various endocrine abnormalities." His group's work at the University of California shows decreases in human testosterone, but these decreases still left the levels within the normal range.

Nahas of Columbia says marijuana's active ingredients affect the hypothalamus of the brain and, through this action, can have effects on the pituitary gland and many of the hormones that affect development and reproductive functions. He believes the evidence grows continually stronger.

But in this area of study, too, many experts contend, the true significance for human health remains unproven and better understanding is needed urgently.

10-5
ROYAL OAK GARDEN CENTRE AND FLORIST
"We grow what we sell"
"for every bloomin' thing!"
OPEN 7 DAYS A WEEK
Hours
Mon-Sat. 9-5:30
Sunday 10-5
479-1116
FLOWERING SHRUBS
Forsythia
Abelia
Snowball
(Viburnum)
EVERGREEN SHRUBS
Strobus Pine
Container grown, 3½' to 4' trees ideal for screening or large specimen trees. Fast growing with long blue green needles. Reg. 8.95.
SPECIAL
6.95 ea. ... or 10/$60
SEE OUR FULL SELECTION OF SPRING BULBS FOR PLANTING NOW
PEONIES
Strong roots.
Pink, red, white and rose. Ea. 2.95
Yellow, ea. 4.95
4456 SAANICH RD. In the Royal Oak Shopping Centre 479-1116

When you want to look good
Remarkable! Low Lustre Latex spreads evenly, covers really well, and cleans up with water.
C'mon dad, or we'll miss the game.
See, your room looks like new. There's no bad smell, and it's dry already.
800 Fashion Right colours
Wait 'til my room. Then they'll be glad it's guaranteed washable.
SHERWIN WILLIAMS Kem
Low Lustre Latex
WALL AND TRIM PAINT
WASHABLE/INTERIOR
FINISHING AND TINTING WHITE 21-51
Cans may be underfilled to allow for tinting. See label for net contents.
ONLY $17.95 OR LESS/GALLON
SHERWIN Williams Kem
Low Lustre Latex
WALL AND TRIM PAINT
Sold at Sherwin-Williams stores and participating dealers
All dealers listed may not be participants.
VICTORIA
Capital Iron & Metals Ltd.
1900 Store Street
Cubbon Home Centre
2650 Nob Hill Road
Westbrook Link Hardware
754 Goldstream Ave.
Langford
Cubbon Link Home Centre
1720 Cook Street
Sherwin-Williams Decorating Centre
1803 Cook Street
CAMPBELL RIVER
Woodworkers
Buildall
Pioneer Hardware
DUNCAN
Dobson's Limited
LADYSMITH
Rollstone Hardware Store
COURTENAY
Courtenay Lumber
Bayview Color Centre
Comox Rd.

SATURDAY ONLY
All Eaton's Fashion Boots
25% OFF
High fashion style with savings to boot! Choose casual or dress boots. Leather or suede boots. Boots that pull-on or side-zip. Cocktail, mid-calf or full length boots. Assorted colors and broken sizes. Eaton Regular 16.98 to 150.00.
12.75 to 112.50
PERSONAL SHOPPING ONLY
Women's Shoes, Floor of Fashion
EATON'S
Store Hours Monday, Tuesday, Saturday 9:30 a.m. to 5:30 p.m. Wednesday, Thursday, Friday 9:30 a.m. to 9:00 p.m.

Tonight: Partial Clearing
Saturday: Showers, sun

Victoria Times

Prevue

Puzzle prize $150

96th YEAR, No. 110 ★ ★ ★ VICTORIA, BRITISH COLUMBIA, FRIDAY, OCTOBER 19, 1979 20 CENTS DAILY, 30 CENTS SATURDAY

Motorists facing blood tests

Crash drivers dodging drink charges

Attorney-General Garde Gardom has proposed mandatory blood testing of drivers injured and suspected of drinking in motor vehicle accidents.

Many impaired drivers are escaping prosecution because they are first taken to hospital for treatment of their injuries and the two-hour legal limit for taking a breathalyzer test goes by, he said.

Police and leaders of the legal profession generally welcomed this new attack on impaired driving, although a spokesman for the B.C. Civil Liberties Association opposed mandatory tests.

Gardom told a drinking driving conference in Vancouver Thursday that a recent study of traffic accident victims taken to hospital revealed the "surprising and alarming" fact that only one in six impaired drivers were subsequently charged.

"An injury in a traffic accident, especially a minor injury, should not be a reason for a drinking driver to escape criminal charges," said Gardom.

"I am asking officials in the ministry to look into mandatory blood testing of drivers involved in traffic accidents where the testing wouldn't interfere with medical treatment."

The attorney-general also said serious consideration is being given to lowering the impaired limit to .05 per cent.

"It's something we're contemplating proclaiming in the not too distant future."

The .05 per cent level would limit most people to only one ortwo drinks.

Gardom said his ministry also is reconsidering the present system of fines for impaired driving, which can be "crippling" to someone in a low income class but of little consequence to a wealthy person.

And roadside impairment checks will no longer aim at the Christmas season, but will be province wide and year long.

About 25 per cent of drivers in the Royal Columbian study had blood alcohol readings above .08 per cent.

It also turned up the suprising information that 37 per cent of cyclists brought in for treatment after traffic accidents had been drinking, as were 21 per cent of the pedestrians.

The proposal to change the laws will be considered by officials in the A-G's department, said Gardom, along with the the legal ramifications.

Evan Atkinson, assistant to Gardom, said the proposal involves questions of invasion of privacy and the government is going to move carefully.

"There's nothing like this in North America," he said. "We'll be going carefully."

Officials of the B.C. Civil Liberties Spokesman could not be reached for comment, but a spokesman at the Vancouver office said the board had discussed the proposal in detail previously and had decided that mandatory blood tests constituted assault.

Central Saanich Police Chief Bob Miles said that almost any method which can be used against impaired driving is worthwhile.

He said he knows of numerous occasions in Central Saanich where people involved in traffic accidents escaped charges for impaired driving because they had been taken to hospital for treatment and couldn't submit to a breathalyzer test. They refused, as is now their right, to give a blood sample.

"On straight humanitarian grounds we're not going to keep someone around for an hour. Your first concern

See INJURED page 20

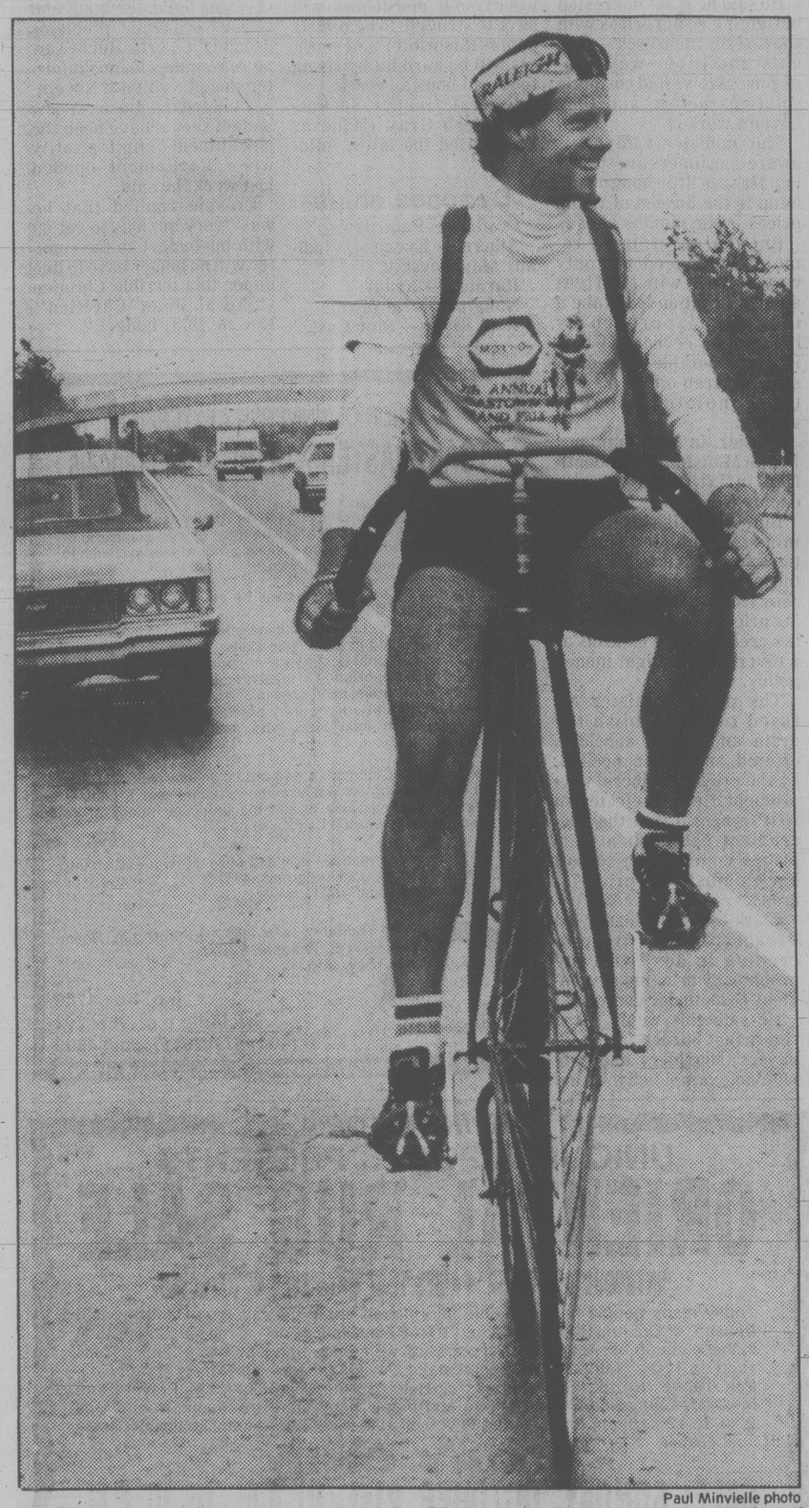

Paul Minvielle photo

PENNY FARTHING, velocipede, high wheel, or crazy bike — it covers a lot of ground in a hurry when 21-year-old Kent Duclos is pedalling. He was clocked at about 50 kilometres an hour today zipping towards Victoria on Pat Bay highway. Duclos got the bike five months ago and has become so adept he's planning a round-the-world jaunt in two years. He finds his present 48-inch front wheel a bit small (the rider's inseam determines the size of the bike), so he's having a velocipede built for between $1,500 and $2,000.

Jury raps MD, Glendale staff and abortion 'rubber-stamp'

By DEREK SIDENIUS

A coroner's jury today found the staff of Glendale Lodge was remiss in not detecting the pregnancy of a seriously mentally retarded woman — a patient in the home — sooner than they did.

The jury, in handing down its verdict at the conclusion of a nine-day inquest before B.C.'s chief coroner Dr. William McArthur, also said Vancouver pediatrician Dr. C. K. Chan was remiss in not familiarizing himself with the case before an operation was carried out to terminate the pregnancy.

The inquest was called to inquire into the death of an infant boy who died in Victoria General Hospital on Sept. 19, 1978, 10 hours after he was born by Caesarian section to the retarded woman. The infant was delivered in its 23rd week of gestation.

The jury said the baby died by misadventure and attributed the cause to hyalin membrane disease.

It said the baby's prematurity was a contributing factor and that the prematurity was caused by the operation, a historotomy, which in turn was caused by doctors' consideration for the mother's health.

The jury said that although the Glendale staff was remiss in not detecting the pregnancy sooner, they should be commended for their programs and patient care.

The jury noted the society operates without delegated authority or proper definitions of its responsibilities for the care of retarded persons.

The jury also found the joint Victoria General-Royal Jubilee hospitals therapeutic abortion committee has insufficient time to review applications and because of that, is "reduced to a committee that acts as a rubber stamp."

The three women and two men on the jury found that the committee has no clear guidelines to follow and fails to give consideration to the fetus in cases that come before it.

The jury found that the VGH's quality assessment committee should have been more aware of the procedures followed in the case as it was an unusual occurrence.

The jury found the hospital's intensive care unit had done eveything it could to keep the baby alive.

The jury members said that Glendale medical director Dr. John Kenneth Martin, while acting in the best interests of the pregnancy woman, failed to get sufficient independent consultation before recommending termination of pregnancy.

They noted Dr. John Dickout, Glendale staff doctor, had supported the decision and said that Dr. Michael Penn, the retarded woman's family physician, was the only doctor who thoroughly examined the woman.

The jury found that Dr. Michael Rippington, the obstetrician who performed

See DOCTOR page 20

25 die, wide damage as typhoon rips Japan

TOKYO (AP) — The strongest typhoon to hit the main Japanese island of Honshu in 13 years has left 25 persons dead, 13 missing, more than 200 others injured and caused widespread destruction, authorities said today.

They said Thursday's typhoon ruined 44 houses, damaged 94 others and flooded more than 19,000. It also washed out 550 roads, knocked out 45 bridges and 105 dikes, and caused 587 landslides.

After cutting a trail across central and eastern Japan at about 95 kilometres an hour, the storm continued north, weathermen said. By nightfall it had barreled past Kushiro, Hokkaido, Japan's northernmost main island and then roared out into the northwest Pacific Ocean.

The typhoon also caused five ships to sink in heavy seas off the coast and 50-storey buildings to sway in the capital.

Up to 20 centimetres of rain fell in Kii Peninsula, in south-central Japan.

Many office workers were sent home early in the day as the storm moved into the Tokyo area. As the afternoon rush hour approached, hundreds of commuter trains and subways remained stalled.

Gas pricing inquiry eyed?

OTTAWA (CP) — Prime Minister Clark would not comment today on a published report that the government is ready to begin a legal inquiry into pricing policies and competition practices of the country's four oil giants and 10 other petroleum companies.

Clark's statement follows on the heels of a U.S. government announcement that it had charged four major oil companies Thursday with pricing irregularities involving nearly $100 million following the 1973-74 Arab oil embargo.

In a copyright story today, the *Toronto Star* said it had learned that the justice ministry, acting on data gathered since 1973 by the combines investigation branch, is hiring lawyers to prepare the government's case.

One senior source in the consumer affairs ministry told *The Star* that "(the ministry of) justice is at the charging stage" in an investigation that involves everything from the price of gasoline at the pump during the last six years to prices charged to private gas companies.

He said the combines branch — now called the bureau of competition policy — has turned over "rooms full of evidence" to the justice ministry.

In Halifax, former Liberal cabinet minister Marc Lalonde said there is an indication of "implicit if not overt" price-fixing by major oil companies in evidence gathered by the federal combines authorities.

Lalonde, speaking at Dalhousie University, said that an inquiry into possible price-fixing had been in progress for several years and a report is expected by federal officials next year.

In the meantime, he told a questioner, he would comment no further upon the findings of the inquiry.

Today's *Star* story reported that other sources had said the investigation could easily become the largest series of court cases in Canadian history and would, for the first time, reveal how the oil giants — Imperial, Texaco, Shell and Gulf — set gas prices.

Gregory MacDonald, a

See CHARGES page 20

SC letter investigation expands to Vancouver

A police investigation in Victoria into a letter-forging scandal that has embarrassed the Social Credit party will be expanded as a result of information received Thursday by the attorney-general's department.

Neil McDiarmid, associate deputy attorney-general, said he will ask Vancouver city police to find out whether a letter printed last Aug. 20 in the *Vancouver Sun* was forged.

The letter, attacking then human rights branch director Kathleen Ruff and allegedly signed by Jane Hudson, associate professor of rehabilitation medicine at the University of B.C., led to an apology three days later after Hudson complained she was not the author.

"It looks like we'll have to investigate," McDiarmid said. "There's very little else we can do."

The decision to investigate the Hudson letter came after Victoria city police launche a probe into a forged letter sent to the *Colonist* last March.

That letter resulted in apologies to Gordon Townsend, a well-known local NDP supporter.

The letters criticized the performance of former NDP human resources minister Norm Levi.

A team of city detectives began their investigation Thursday with a visit to the *Colonist*, where they interviewed editorial staff about the Townsend letter.

The controversy arose in September when it was discovered at least two Social Credit party researchers had counselled party supporters to use other people's or altered names on letters to newspaper editors.

ON THE INSIDE

Bond rate increases

The rate of return on new Canada Savings Bonds will increase to 11 per cent for the first year and to 10.5 per cent on the remaining six years to maturity. Page 2.

McDermott hangs tough

Dennis McDermott, head of the powerful Canadian Labor Congress, said Thursday he plans to do nothing to mend fences with a giant union demanding his resignation. Page 14.

Embassy move costly

Canada could lose more Arab trade if Prime Minister Clark goes ahead with his plan to move the Canadian embassy to Jerusalem, ambassador-at-large Robert Stanfield says. Page 19.

Man held in campus probe

A 21-year-old man has been arrested in Courtenay in connection with the Saanich police investigation of sexual offences on the University of Victoria campus. Page 21.

Child famine holocaust

Most children under five years old have died in Cambodia and only immediate and massive aid can save 600,000 Cambodian children aged five to nine, says a U.S. foreign aid expert. Page 50.

Urethane warning issued

Urethane foam used in buses, subway cars and automobiles is a serious fire hazard and should be banned from public transportation, according to an unpublished U.S. fire safety study. Page 51.

INDEX

Births	39	Finance	8, 9
Capital Scene	31	Gardening	50
Classified	39-49	Lifestyles	34-36
Comics	38	Sports	24-29
Deaths	49	Theatre	15-17

Payoff puzzle solution page 18

No pipe without probe: PM

OTTAWA (CP) — Prime Minister Clark and Environment Minister John Fraser promised today that no West-Coast oil-transport system under Canadian jurisdiction will be approved without adequate environmental studies.

Their pledge in the Commons came a day after the National Energy Board ruled in a Vancouver hearing that TransMountain Pipe Line Ltd. does not have to provide a detailed environmental impact study on its proposal to move Alaskan oil to the U.S. Midwest.

The two ministers were replying to Jim Fulton (NDP-Skeena), who declared that proposed oil tanker traffic on the West Coast poses a major environmental hazard.

The TransMountain proposal involves shipping Alaskan oil by tanker to the state of Washington, then piping it to Edmonton into existing pipeline systems for delivery to the U.S. Midwest.

U.S. officials, however, have declared their support for the Northern Tier proposal, which would also use tankers to Washington but which would then pipe the oil through an all-American line eastward.

U.S. Interior Secretary Cecil Andrus reaffirmed today that whether the Northern Tier route was the one chosen was up to private financiers, not the U.S. government.

Andrus also said that if Northern Tier couldn't come up with financing in a year, the $600 million Canadian pipeline proposal by Trans Mountain Pipeline Co. should be given federal support.

While the Northern Tier plan would involve more tanker traffic in congested waters, Ottawa has criticized both tanker-oriented systems, endorsing instead the Foothills plan to move Alaskan oil south by pipeline, without using tankers.

Referring to U.S. government and Congress unwillingness to comply with Canadian preferences, Fulton charged "the U.S. Congress is attempting to dictate oil-transportation policy in this country."

Clark, however, rejected Fulton's call for a special study group to report on West Coast tanker traffic before President Carter's Ottawa visit next month. There would not be enought time for such an inquiry, Clark said.

Meanwhile, opposition

See PIPELINE page 20

TORONTO STOCK EXCHANGE TRADING

Distributed by CP

Toronto Stock Exchange—Oct. 19

Complete tabulation of Friday transactions. Quotations in cents unless marked $. z—Odd lot, xd—Ex-dividend, xr—Ex-rights, xw — Ex-warrants. Net change is from previous board-lot closing sale.

Stock	Sales	High and A	High and B	Low	Close	Net Ch'ge
A.G.F.M	4200	255	255	255	+ 4	
Aby Gln w	3100	$6		5¼	5¼ — ¾	
Abitibi	42755	$18⅝		17⅞	17⅞ — ⅞	
Abitbi 10	100	$51		51	51 — ⅛	
Acklands	600	$16⅜		16¼	16¼ — ⅛	
Action Trd	6600	55		50	50 — 9	
Adanac M	10900	465		430	430 —20	
Advocate	500	230		225	225 —25	
Afton Min	2850	$22¼		20⅝	20⅝ — ⅜	
Agnico E	7501	$7⅝		7½	7½ + ¼	
Agra Ind A	300	$5		5	5	
Akaitcho	2300	145		145	145 + 7	
Albany	40600	109		96	98 — 7	
Alt Energy	13103	$34⅜		33	33 — ⅞	
Alta Gas A	35524	$23¼		22½	22½ — ½	
Alta G C p	z60	$78		78	78	
Alta G F	100	$25¼		25¼	25¼ — ¾	
Alta G 9.76	200	$25½		25½	25½	
Alta G 6⅜	12500	$32		31½	31½ — ½	
Alta Nat	700	$64		64	64	
Alcan	13060	$43⅞		43¼	43¼ — ½	
Algo Cent	525	$20½		20½	20½ — ½	
Algoma St	7386	$29⅞		29¾	29¾ — ¼	
AS el p	1900	$25⅛		25⅛	25⅛	
Allarco Dv	155	$51¼		51¼	51¼ — ¼	
Almin 4½ p	100	$40		40	40	
Am Bonza	42535	$31⅛		30½	30½ — ⅜	
Am Larder	15000	31		30	31	
Am Eagle	19100	340	325	330	—20	
Am Leduc	81000	46½		41	43 — 1	
Andres W A	3000	$11½		11¼	11⅜ — ¼	
Andres W B	100	$11½		11½	11½ — ¼	
Ang CT 290	300	$35		35	35	
Ang U Dev	1000	440		440	440 +15	
Aquitaine	5450	$38½		37⅛	37⅛ —17⅛	
Args 250 p	175	$32¾		32¾	32¾	
Args 260 p	z25	$30¾		30¾	30¾	
Argus C pr	2650	$7¾		7⅜	7¾ + ¼	
Asamera	17100	$18⅞		17⅜	17⅜ —1¼	
Asbestos	1519	$40		39⅜	39⅜ — ⅜	
Atco A	20950	$18		17⅜	17⅜ — ⅜	
Atl C Cop	2500	73		72	72 — 3	
Atlas Yk.	6500	76		75	75 + 3	
Ato-Hard A	1200	$13½		13	13½ — ¼	
BC Sugar A	500	$38¼		37½	37½ — ¾	
BP Can	14615	$33⅞		33¼	33¼ — ⅜	
Banister C	7300	$13¾		13¼	13¼ — ½	
Bank BC	500	$32¼		32	32	
Bank Mtl	44131	$23⅜		22⅞	23⅛ — ⅛	
Bank N S	23375	$22¾		21¾	21⅞ — 1	
Bnkno	145550	480	405	410	—165	
B Cdn Nat	10033	$13½		13⅛	13¼ — ¼	
Barex	11500	25		25	25	
Bary Expl	15000	165		160	165 + 5	
Basic Res	16821	$12¼		11¼	11½ — ⅞	
Baton B	20500	$13½		13½	13½ — ¼	
Bell Canad	44106	$20⅛		20	20 — ¼	
Bell C pr	100	$29		29	29	
Bell 2.28	900	$30		30	30 — ½	
Bell 1.80	100	$21½		21½	21½ — ⅛	
Bell 1.96	2289	$24⅜		24¼	24¼ — ⅛	
Beth Cop	z40	$16⅞		16⅞	16⅞	
Bl Hawk	3500	34		31	34 +3½	
Black P A	200	$14⅜		14⅜	14⅜ — ⅜	
Blakwod A	625	$5	480	480	—57	
Bombr	500	$11¾		11¾	11¾	
Bonza O	14434	$8⅞		7¼	7½ — ⅝	
Bonanza r	69965	105		80	89 —16	
Border C	200	390		390	390	
Bow Valy	21205	$40½		39⅜	39½ —1¼	
Bralor Res	2050	$16⅜		15¾	15¾ — ⅜	
Bramalea	1369	$18		17⅜	17⅞ — ⅛	
Brascan A	16314	$23¾		23	23 — ⅞	
Brscn 8½	1400	$25½		25½	25½	
Brenda M	4250	$22		21¾	22 + ¼	
Brinco	1561	$7½		7⅛	7⅛ — ¼	
BCFP	12400	$24½		24	24 — ½	
BCRIC	84650	$7⅛		7	7 — ¼	
BC Phone	3255	$16⅛		15¾	15¾ — ⅜	
BCPh 4¾ p	125	$53		53	53	
BCPh 1956	z10	$51¾		51¾	51¾	
BCPh 5¾ p	100	$62		62	62 — 2	
BCPh 6 pr	z5	$63½		63½	63½	
BCP 7.04 p	8500	$20⅝		20½	20½	
BCP 10.16 p	238	$26⅜		26⅜	26⅜	
Broul Reef	11000	75		70	70 — 5	
Brunswk	7625	$8¾		8⅛	8⅛ — ⅜	
Budd Can	1800	$7⅜		7⅜	7⅜	
C						
CC Yachts	1100	335	325	335	— 5	
CAE	4312	$11½		11	11⅛ — ⅜	
Cad Frv	8150	$18¼		17¾	17⅞ — ⅜	
Cad Frv A	800	$9½		9⅛	9½	
Cal Pow A	4838	$43		42¾	43 — ½	
Cal P 4 p	z25	$53⅛		53⅛	53⅛	
Cal P 5 p	z5	$66⅝		66⅝	66⅝	
Cal P 7½ p	300	$100		100	100 + 2	
Cal P 2.36	3500	$26¾		26¾	26¾	
Calvrt	142200	98		85	87 — 4	
Cam Mine	12000	34		32	32 — 1	
Camflo	3200	$16½		16¼	16⅜ + ⅛	
C Chib A	11305	$9½		8½	8⅜ —1⅝	
Camp RL	8350	$26		24⅞	24⅞ — ⅛	
Can Cem	5350	$12		11¼	11¼ — ¾	
CCe Cp	200	$14½		14½	14½	
CDC pr B	1103	$126		124¾	124¾ — ¼	
Can Malt A	150	$32¾		32¾	32¾ — ¾	
C Nor West	16600	$15		13¾	14¼ — ¾	
C Packrs	1755	$29½		29	29 — ½	
Can Perm	26807	$18⅜		17¼	17¼ — ¼	
CPerm 6¾	300	$23		23	23	
CS Pete	28300	$7⅞		7	7⅜ — ½	
Can Trust	26531	$22		21⅞	22 — ¼	
C Trust 7¼	880	$18½		18	18 — ¾	
Can Trstr	27749	10		6	8 + 2	
C Tung	100	$21		21	21 — ¾	
Cdn Arrow	1000	80		75	80 +12	
CCablesy A	4900	$13⅝		13⅜	13½ — ⅛	
C Cable w	16762	365		320	320 —35	
Cdn Cel	200	$8⅜		8⅜	8⅜ — ⅛	
CC Man A	z10	$24⅞		24⅞	24⅞	
C Curtis	1000	82		82	82 + 4	
C Formost	200	$7¼		7¼	7¼	
C Found pr	200	$9½		9½	9½ + ¼	
CGE	900	$32¼		32¼	32¼	
C Hidrogas	1400	$15¼		15¼	15¼	
C Homestd	1400	$22½		21	21 —1¾	
C Hydro pr	200	$12½		12½	12½	
Cl Bk Com	11029	$24¼		23⅞	24 — ⅜	
CIL	15150	$24		23½	23½ — ½	
C Manoir	2200	$5⅞		5¾	5¾ + ¼	
C Marconi	700	$13¼		13¼	13¼	
CNat R	22068	$8¼		7½	7½ — ¾	
C Occental	2265	$39⅛		36	36¼ —3¼	
CP Inve	17200	$33		30⅞	31 —1¾	
CP Inve pr	z10	$16½		16½	16½	
CP Ltd	46590	$34¾		32⅝	32⅝ —2⅛	
CPL A p	1000	$9½		9½	9½	
CPL 4 p	200	$7¾		7¾	7¾ + ¼	
C Reserve	9600	$21¼		19½	19½ —1¾	
Cdn Sup O	3227	$168		165	165 — 2	
Cdn Tire	440	$25⅛		25⅛	25⅛ — ⅛	
Cdn Tire A	7885	$27⅜		27⅜	27⅜ — ¼	
C Utilties	5400	$17⅞		17⅝	17¾ — ⅛	
CU 10¼	360	$26½		26⅜	26⅜ — ⅛	
C Util 9.24	500	$26⅛		26½	26½ — ¼	
CWN G 4 pr	z50	$9¾		9¾	9¾	
Canbra	200	425		425	425	
Candel Oil	375	53		53	53 — 3	
Canray	4425	295		280	280 — 9	
Canron A	1275	$12½		12¼	12½ — ¼	
Cara	2430	$15⅝		15¼	15¼ — ⅜	
Carl OK	13865	$5⅞		5½	5½ — ½	
Carl B p	100	$28		28	28 — ½	
Carma A	22200	$13½		12¾	12¾ — 1	
Carrier JD	100	60		60	60 —205	
Casslar	4805	$11⅝		11	11 — ⅜	
Celanese	9080	$5		490	5 +15	
Ctl Est A	100	$10⅞		10⅞	10⅞ — ⅛	
Cent Pat	4820	260		255	260	
Chncllr	10550	$5⅜		5	5 — ⅜	
Charter Oil	1400	280		275	275 —15	
Cherokee	4600	$12⅛		11	11¼ — ⅞	
Chib Kay	10000	22		21	22 + 1	
Chib M	1000	65		65	65	
Chieftan D	7368	$28⅞		27½	27¾ —1¼	
Chieftain p	200	$205		205	205 — 5	
Chimo	9400	200		200	200	
Chromaco	z20	240		240	240	
Chrysler	4965	$8⅞		8⅞	8⅞ — ⅛	
CHUM	100	$10⅝		10⅝	10⅝ — ⅜	
CHUM B	1350	$10½		10¼	10¼ — ⅜	
Coin Lake	7000	28		26	26	
Cmplx	11500	460		380	380 —90	
Comb Met	2000	42		41	41 — 2	
Cominco	6770	$46½		44½	44½ — 2	
ComCap Tr.	100	$11		11	11	
Comrci O G	10500	305		280	290 —15	
C Holiday I	3000	$9¾		9¾	9¾	
Compr Ap	100	$14⅜		14⅜	14⅜	
Comtech	z50	250		250	250	
Coniagas	1000	130		130	130	
Con Bath A	11376	$13¼		12⅞	13 — ¼	
Con Bath B	124	$12¾		12¾	12¾	
Con Bath p	1370	$17¼		17	17 — ¼	
Con Fardy	3500	355		350	350	
C Durham	42600	215		182	182 —18	
C Marben	4250	300		295	295	
C Morisn	13400	290		260	270 —20	
Cons Pipe	100	$63¾		63¾	63¾ — ¼	
Cons Prof	2000	79		79	79 — 1	
C Rambler	24500	345		335	345	
Con Textle	1400	$7		6⅞	6⅞ — ⅜	
Con Distrb	16600	$11		10⅜	10⅜ — ⅜	
Cons Gas	11420	$25½		24⅛	24⅛ — 1	
Con Gas A	150	$73½		73½	73½ —1⅞	
Con Gas B	z25	$68½		68½	68½	
Con Gas D	1500	$33		32½	32½ — ¾	
Con Glass	200	$17		17	17 — ¼	
Conuco Ltd	6850	$5½		5⅜	5½ — ¼	
Conventrs	5734	$9½		8¾	8¾ — 1	
Conwest	2320	$7		6¾	6¾	
Cop Fields	4500	$9		8½	8½ — ½	
Corby vt	2750	$30⅝		29¾	29¾ — ⅞	
Corby B	105	$27¼		27¼	27¼ + ¼	
Coseka R	52620	$10½		9¾	9¾ — ¼	
Costain Ltd	450	$8½		8½	8½	
Courvan	9000	102		95	102 — 7	
Craigmt	7300	$6½		6	6 — ¼	
Crain R L	400	$11⅞		11	11 — ⅜	
Crestbrk	2600	$16⅜		15⅞	15⅞ — ½	
Crwn Life	504	$66		65½	65½ — 1	
C Zelrba A	1031	$24		23¼	23¼ — ¾	
Crush Intl	11328	$14¼		13¾	14	
Cuvier M	7300	64		62	62 — 2	
Cygnus A	z50	$23		23	23	
Cyprus	8290	$14¼		13⅛	13⅛ — ⅞	
Czar Res	25470	$14⅛		13¼	13¼ — ¾	
Czar Res p	2200	$35¼		33⅝	33⅝ —1½	
D to G						
DRG Ltd A	z50	$5½		5½	5½	
Dalmy C	3500	$8½		8¼	8¼ — ⅜	
Daon D	120175	$14⅝		11⅞	12 —2⅝	
Daon A	500	$6¾		6¾	6¾	
Daon 8⅝ p	100	$8½		8½	8½	
D Eldona	10033	$24		115	115 —10	
Delhi Pac	10650	70		63	63 — 5	
Denison	13111	$31⅜		30	30⅛ —1⅛	
Dicknsn	6150	$8¾		8⅜	8⅜	
Digtech	100	475		475	475 —10	
Discovry	3805	120		120	120	
Dist Tr A	1200	$8⅜		8¼	8¼ — ¼	
Doman I	6150	$7½		6½	6½ — ¾	
Dome Mine	3480	$48¼		47	48⅛ + 1⅜	
D Pete	211647	$50		48½	49⅞ + ½	
DPete A p	14825	$20¾		20¼	20¼ — ⅜	
DPete B p	1100	$20⅝		20½	20½ — ⅜	
D Bridge	3450	$37½		36⅜	37 — ¼	
D Cifrs A	1200	$5¼		5	5¼ + ¼	
DExplor	18100	55		46	46 — 9	
Dofasco A	4349	$33½		33	33 — ⅜	
Dofasco p	z50	$63		63	63	
Dom Store	9550	$19½		19¼	19¼ — ¼	
D Textie	5200	$13⅜		13¼	13¼	
Domlim A	200	$15¼		15¼	15¼ — ⅛	
Domtar	3539	$24⅝		24½	24½ — ½	
Domtar pr	200	$11½		11½	11½ + ⅛	
Dunde	138100	92		70	70 — 7	
Dunraie	7000	95		95	95	
Du Pont A	1800	$23		22¼	22¼	
Dylex Ltd	140	$13½		13½	13½ — ¼	
Dylex L A	54800	$11½		11¼	11½ + ½	
Dynamar	17769	274		257	260 —14	
E-L Fin	1550	$11		11	11	
E-L Fin p	300	$11½		11½	11½ — ¾	
Est Mirtic	400	185		185	185 — 3	
East Sul A	3000	270		265	265	
Ego Res	20400	217		200	205 —11	
Elhm A	450	425		425	425	
Elks Stors	500	$6½		6½	6⅞ — ⅛	
Emco	700	$11¼		11	11	
Emco w	1900	380		375	375 — 5	
Exquisite	400	395		395	395 —15	
Extndcar	188	$8½		8½	8½	
Extd A	1780	$8⅝		8½	8⅝ + ¼	
Falcon C	9150	$7⅞		7⅝	7¾	
Flbrg Nik A	10966	$69¼		67	67 —2½	
Fed Ind A	1000	$6⅝		6⅝	6⅝	
Fed Pion	1700	$35¾		35	35 — 3	
Fed Trust A	1000	295		295	295 — 5	
Fidelity Tr	200	370		365	365 + 5	
Finning T	1325	$33½		33	33½	
Firan Gndl	1500	75		75	75 — 2	
Fireco SA	100	270		270	270 +20	
F Calgary	2800	325		315	325	
F City Tr C	200	$7½		7½	7½	
F Mar	7500	155		145	145 —10	
Foodex p	500	$7¾		7	7 — ¼	
Ford Cnda	126	$70⅞		70⅞	70⅞	
Francana	7000	$12⅞		12¼	12¼ — ⅜	
Fraser	4100	$15¼		15	15 — ½	
Fruehauf	300	$10⅜		10¼	10¼ — ⅛	
G&H Steel	1900	181		180	180 — 5	
G M Res	3075	$6⅜		6	6 — ¼	
GSW Cl A	400	$8		8	8 — ¼	
Galtaco A	800	$8		8	8	
Galveston	1900	340		330	330 —10	
Gaz Metr	3426	$5¾		5½	5½ — ⅜	
Gaz S.40 p	100	$59⅜		59⅜	59⅜ — ⅜	
G Distrb A	100	$7⅜		7⅜	7⅜ — ⅛	
G Distrb w	1400	252		245	245 —10	
GMC	297	$69½		69½	69½ — ½	
Genstar L	7392	$23½		22	22¼ —1⅝	
Giant Yk	z5	$13½		13½	13½	
Gibraltar	4350	$8¼		8	8 — ⅛	
Gibe Rlty p	1000	$23½		23½	23½	
Goldale A	5100	$5⅞		5½	5½ — ¼	
Goldund M	57480	375		350	355 —10	
Graft G	100	$15½		15½	15½ + ½	
Graft G p	499	$34		33½	33½ — ⅛	
Granduc	5000	245		241	245 — 2	
G L Nickl	6000	105		100	100 — 5	
GL Forest	335	$46¾		46½	46½ — 1	
GN Fin	1060	245		245	245 + 4	
GT West S	7500	280		275	279 — 1	
G Goose 9¾	100	$10¼		10¼	10¼	
Greyhnd	1075	$23¾		23⅜	23⅜ + ⅛	
Guar Trst	250	$8		8	8	
Guar Trp	100	$18		18	18	
Gulf Can	95067	$92½		88½	89½ —1½	
Gulfstrem	52612	380		360	365 —15	
H to L						
HCI Hldg	400	$14¼		14¼	14¼ — ⅛	
Hardee	z212	77		77	77	
Hard Crp C	300	250		250	250	
Harlequin	1400	$18		17½	17½ — ¼	
Harris J A	2900	$6½		6½	6½	
Harfleigh B	100	$6		6	6	
Hawker	3900	$16⅛		15½	15½ — ½	
Hayes D	400	$10		10	10 — ¼	
Highfield	9100	305		300	300	
Holinger A	1313	$43		43	43 — 1	
Home A	1738	$82¼		82	82	
Home B	400	$82		82	82	
H Bramor	1000	425		425	425 —25	
H Bay Mng	5485	$23¼		22¼	22¼ —1⅜	
H Bay Co	5900	$26		25¾	25¾ — ¼	
HBC pr	810	$21⅝		21½	21½	
HB Oil Gas	1877	$83½		83	83 —1½	
Husky Oil	310	$67⅛		66½	66½ — ½	
Husky Apr	z75	$39¼		39¼	39¼	
Hydra Ex	7510	55		51	51 — 2	
IAC	89100	$14½		14⅛	14⅛ — ½	
ITL Ind	700	290		290	290 —10	
IU Intl	11300	$14½		14¼	14¼ — ¼	
Imasco	3254	$44		43¾	44 + ¼	
Imp Oil A	71039	$41		37½	39⅜ —1¼	
Imp Oil B	z6	$40¼		40¼	40¼	
Inco	81105	$24⅛		23¼	23⅜ — ⅞	
Indal	3400	$13		12¾	12¾ — ¼	
Industmin	z25	$18½		18½	18½	
Inglis	200	$14¾		14⅜	14⅜ — ⅜	
Inland Gas	1360	$13½		13½	13½	
Inland G p	421	$11⅛		11	11 — ⅜	
Inter-City	10550	$19		17⅝	17⅞ —1⅛	
Inter C B w	7000	$15		15	15 — ½	
Intrmetco	2050	$14¼		14⅛	14¼ + ¼	
IBM	1006	$75		73½	73½ —1½	
Int Mogul	280	$6⅝		6⅜	6⅜ — ¼	
Intpr Pipe	9615	$17½		16⅞	16⅞ — ¾	
Ibsco	1450	$19		18½	18½ — ⅞	
Irwin Toy	2700	335		330	330 — 5	
Island Tel	400	$15¾		15½	15½	
Ivaco	600	$15⅛		15	15	
J Q Res	105	125		125	125	
Jannock	5150	$12		11½	11½ — ⅜	
Jannock 8	2549	$14		14	14	
Jannock w	350	$6		5¾	5¾ — ¼	
Jorex Ltd	5000	44		43	43 — 2	
Joutel	104300	152		132	132 + 8	
Kaiser Re	17485	$27		25¼	25¾ —1¼	
Kam Kotia	16680	$5⅝		5	5 — ⅜	
Kaps Trap	14400	131		123	130 — 8	
Keeprite	1075	$13¾		13¾	13¾ — ¾	
Kelly D A	500	$8¼		8¼	8¼ — ¼	
Kelsey H	150	$23		23	23 — ¼	
Kerr Add	8616	$12⅝		12	12 — ¾	
K Anacon	11000	45		44	45 — 1	
La Vrndr	200	$8¾		8¾	8¾	
Labatt A	14280	$22½		22⅛	22¼ — ¼	
Lab Min	100	$44		44	44 — 1	
Lacana	9160	$7		6¾	6¾	
Laidlaw A	300	$7⅝		7⅜	7⅜ — ¼	
Laidlaw B	3700	$6¾		6½	6½ — ¼	
Ldl 9¾	1000	$10¼		10⅛	10⅛	
LOnt Cem	100	$5¼		5¼	5¼	
L Shore	z8	400		400	400	
Lasitr Km	6700	180		175	180 +10	
Laurasia	28300	59		55	56 — 4	
Lau Fin p	500	$12⅜		12¼	12¼ — ⅜	
Lava Cap	4125	370		350	350 —20	
Leigh Inst	6100	$8¾		8⅝	8⅝	
Levy A pr	2250	$7½		7½	7½ — ⅛	
Liberian	1250	$8		8	8	
L L Lac	2500	$5½		5¼	5⅜	
Lob Co A	948	400		390	400 + 5	
Lob Co B	200	395		395	395	
Lob Co pr	150	$28		28	28 + ¼	
Lob Ltd Ap	440	$16⅜		16⅜	16⅜	
Lob Ltd Bp	250	$17¾		17¼	17¾ — 1⅛	
Lochiel	7375	425		405	405 —20	
Logistec	200	460		460	460 +10	
Lytton M.	18320	50		47½	47½ —2½	
M to O						
MICC	3331	$11⅞		11½	11¾ — ⅛	
MICC 8⅝	450	$23		23	23 + ¼	
Micc r	z21450					
Maclarn A	830	$21		20½	20½ — ½	
Maclarn B	z30	$21¼		21¼	21¼	
Mclan H A	1200	$22½		22½	22½	
MB Ltd	13445	$25		24	24 — ¾	
Madeline	2462	175		165	165 — 5	
Madsen	500	150		150	150	
Magna A	100	$13⅛		13⅛	13⅛ — ⅜	
Magnason	z50	210		210	210	
Magnetcs	5500	160		157	157 — 6	
Mahr p	200	$6½		6½	6½	
Maislin I	600	$5⅝		5⅝	5⅝ — ⅛	
Majstc Wil	13975	430		385	390 —40	
Man Bar	2800	78		70	73	
M Lf Gard	z3	$29		29	29	
Maritime	580	$23⅜		23⅜	23⅜ — ⅛	
Mar T 940	100	$10¼		10¼	10¼ + ¼	
Mar T 765	z50	$8⅞		8⅞	8⅞	
Markel F	100	$6½		6½	6½	
Mark Spnc	998	$7¼		7	7 + ⅛	
Mass Fer	13352	$11¼		11⅛	11⅛ — ⅛	
Mas F A	1000	$20⅜		20⅛	20⅛ — ⅜	
Mas F B	3700	$20¼		20	20 — ¼	
Matchan	15000	33		31	33	
Mc Adam	2000	35		35	35 — 2	
McGraw H	100	$8½		8½	8½ — ½	
Mc Intyre	1600	$58½		55	55 —4½	
McLaghln	4125	$9		8⅝	8¼ — ¾	
McLghl 9 p	700	$19		18	18 — ½	
McLghl 10 p	1400	$14		14	14 — ⅜	
McLghl w	4700	$6		6	6	
Melcor	2165	$13¼		13	13 — ⅛	
Mentor	1600	330		325	330	
Mercantil	5765	$15		14½	14¾ — ¼	
Merland E	29845	$16⅜		15½	15⅝ —1¼	
Mikes Subs	100	189		189	189 + 9	
Minri Res	9300	305		300	300 —10	
Mitel Corp	18875	$12⅛		11⅝	11⅝ — ⅜	
Moffat A	10300	$11¾		11¼	11¾ — ¼	
Molson A	1030	$24½		23¾	23¾ — ⅞	
Molson B	1835	$23¾		21½	23 —1⅞	
Monenco A	1400	$11¼		11¼	11¼ — ⅛	
Moneta P	1000	85		85	85	
Mtl Trust	500	$17⅞		17⅞	17⅞ + ⅛	
Moore	21697	$35		33⅞	33⅞ —1⅛	
Mtn States	5000	$11⅛		10¼	10¼ — ¾	
MSL p	200	$10¼		10¼	10¼	
Murphy	4550	$26¾		26	26 — 1	
N B Cook	3900	$7¾		7¼	7¼ — ¾	
NBU Mine	17850	340		290	300 —45	
Nat Pete	16750	140		125	128 — 7	
Nat Trust	1500	$25		23¾	25 + 1	
Nemco	20900	310		280	290 —20	
Neomar	13544	240		225	235 + 5	
NB Tel	1000	$20		19⅞	19⅞ — ⅛	
N Kelore	1500	22		21	21 — 1	
N Provid D	26000	56		54	55 + 1	
N Que Ragl	1100	251		250	250 —20	
N Senator	67800	27		23	26 +4½	
N York Oil	18500	270		250	250 —20	
Nfld Tel	500	$10⅞		10⅞	10⅞ + ¼	
Nfld Te 975	100	$20½		20½	20½	
Newnor	9000	21½		19	20 + 1	
Noble M	100	135		135	135	
Nor Acme	2000	28		28	28	
Noran	100639	$19⅛		18¼	18⅜ — ¼	
Norbaska	6300	42		41	41 — 2	
Norcen	53287	$25¾		24	24⅛ —1⅜	
Norcen B	100	$24		24	24 + 1	
Norcn 288	3420	$50¼		48½	49 — ⅜	
Norlex	9500	16		15½	16

people

Reuben Metson, who earned $4.25 an hour working in a Michigan factory, isn't a family man. In fact, he hasn't seen his relatives in 22 years. But he has been declared the heir to $189,000.

"I'm going to have one, and one shot only, of a celebration," Metson, 47, said after he proved to a San Francisco judge that he was a long-lost heir to the estate of his great-aunt. "I've had all kinds of life experiences," he said. "And I'm not going to become any of that nouveau riche stuff now."

Bianca Jagger will have to divorce rock star **Mick Jagger** in England, not California, where she hoped to get a bigger settlement. London's Court of Appeal denied her request to move the proceedings to the U.S. The Nicaraguan-born Mrs. Jagger had wanted the case heard in Los Angeles Superior Court. Her U.S. lawyer, **Marvin Mitchelson**, had said she hoped for a settlement of several million dollars there. By contrast, her British lawyer, **Robert Johnson**, told the London court that in Britain the highest award of maintenance by a judge is just over $1 million.

Jagger

Actress **Maureen Stapleton** could lose her tavern if she doesn't start paying the tax bill. Stapleton, a Troy native, owes the city $3,531.39 in back taxes on the Albia Tavern for three years beginning in 1976, city records show. The city also says the actress owes $1,500 for 1979.

They've already turned down one request, but folksinger **Joan Baez** says she will approach the **Beatles**, as "personal friends," to do a charity concert for Indochinese refugees. Baez, on tour in Southeast Asia to dramatize the plight of the refugees, said Wednesday the Beatles were her first choice for the cause.

Off-duty New York policeman **James Mantello** didn't think the foot-high painting of a nude woman on the side of **Michael McCloskey**'s van qualified as art. Neither did a nearby woman who thought it "disgusting" and asked the officer to do something about it. He did. McCloskey now faces a charge of displaying offensive sexual material.

Guru Maharaj Ji, known to his followers as "God on Earth," has vanished from the Palm Island estate and his palatial mansion is now on the rental market.

abby

Dear Abby:

I'm a man, over 70. My wife died suddenly several months ago, and I found out that I just couldn't get along without female companionship.

As a young man I suppose I had the usual number of girlfriends, but I haven't courted for 50 years, and am rather rusty.

I recently asked a woman in my age group to accompany me to a variety of social engagements. She was most agreeable. She turned out to be a warm, lively, affectionate companion, and I must admit that I am crazy about her!

The problem: Her kisses. Abby, this woman's kisses shake me from top to toe. I don't know why. I hate to call it 'technique' or suggest that she has developed her kissing purposely, but she must be conscious of the effect her kissing has on males. She is loving, but I am glad that not all women kiss the way she does. There must be a happy medium.

Overwhelmed

Dear Over:

Are you complaining? While kissing is basically natural, techniques are developed. This woman is giving you a message. She's probably crazy about you, too, so don't dismiss it as a routine 'tongue-in-cheek' matter.

Dear Abby:

Asking in Alaska says, 'Kids who live together before marriage don't deserve wedding presents, so they shouldn't be sent any.' And you replied, 'It won't work. Most parents (and relatives) are so glad that the kids finally made it legal, they send gifts anyway.'

Well, here's how I handle it: Out of respect to the parents, I send a gift. I buy the first low-priced, ugly, useless piece of junk I see, have it gift-wrapped and sent.

I figure the gift is as appropriate as the wedding. And if Mr. and Mrs. Sleazy Morals have any perception at all, they will get the message.

Realistic

Dear Realistic:

Since you send a gift 'out of respect to the parents,' how much *respect* do you think a 'low-priced, ugly, useless piece of junk' will convey?

You'd be ahead to save your time, money and 'respect,' and send nothing.

Dear Abby:

Regarding the letter about the man marrying a girl who was six months pregnant with another man's child: that's my son you are talking about.

Her brother-in-law took advantage of her. My son went ahead and married her, advancing the wedding date so he could take care of her.

That child will be treated exactly like all my other grandchildren!

Proud Grandpa

Dear Grandpa:

Congratulations — for more reasons than one.

Feeding child, not emotions

By JANE BRODY
New York Times

At a family potluck party, the parents watched with pride as their 10-year-old son chose one slice of ham, one slice of cheese, an assortment of fresh vegetables, rice pudding, a plain roll, melon and grapes. Among the items he bypassed were pastries, potato chips and fruit-flavored gelatin with whipped cream. Before eating the ham, he carefully trimmed off the fat and pushed it aside.

"We must be doing something right," the father remarked. "All the other kids dove right into the cake and chips and dessert and ignored the fruit and salad."

Millions of food-conscious parents who want to get their children off to a good nutritional start face this problem: How do you get your children to eat what's good for them when peer pressures, television advertising, supermarket displays and street-corner temptations do everything they can to thwart you?

There is no one correct way. Everyone who's had a modicum of success as a parent has his or her own gimmicks. But certain basic principles apply across the board.

First, as a parent, you should know just what your child needs to be well nourished. In most cases, it's less food than you might think. Many childhood eating problems begin soon after the first birthday, when the child's growth and appetite suddenly fall off.

The average child increases his weight 300 percent in the first year of life, but only 22 per cent in the second, and by the fifth, it's down to 12 per cent a year. If your child continued to eat at the same rate as during infancy, he'd grow up to weigh about 300 pounds.

But anxious parents, thinking 18-month-old Jennifer must be starving because she ate no lunch and had only milk for supper, try all sorts of tricks, threats and bribes to get her to eat more.

These gimmicks endow food and eating with emotional values that may then supersede nutritional considerations. A child who must eat her green beans if she's to get her dessert will come to value dessert as the most important part of her meal.

Similarly, food should not be used as a pacifier (for example, offering cookies to distract a child who's scraped his knee) or as a reward for good behavior, nor should it be withheld as a punishment. This can lay the foundation for overweight in later life caused by eating for emotional reasons, rather than primarily to satisfy a physical need for food.

At the same time that a baby's growth slows, independence grows. The baby who used to like everything suddenly refuses everything green, or won't eat meat, or eats something eagerly one week, then refuses it the next. It's the unusual child who doesn't try to assert his independence and growing sense of taste by eating only what he wants.

— photo by Alex Barta

JESSA COX of Victoria is a three-year-old who doesn't eat much, but what she does eat is mostly good stuff, says her mother Janet. Jessa likes yogurt, fruit, is not much of a meat eater and would rather eat crackers than cookies. Her mom says her daughter is not influenced by aggressive junk food marketing practices — she simple follows the eating examples of the adults around her.

If he won't eat vegetables, give him more fruits to make up for the vitamins and minerals he may miss in his vegetables. Better yet, try crisp raw vegetables — carrots, celery, tomatoes, cucumbers, even sweet peppers. Most young children prefer them to cooked vegetables. Or you can sneak extra vegetables into the soup, stew or meat loaf.

If the child's physician is satisfied with his growth rate, don't worry about how little you think he's eating. A child who is offered meals that are reasonably well balanced is unlikely to develop nutritional deficiencies. During the course of a week, he'll probably eat enough of what he needs, even though the day-to-day intake may seem erratic.

However, per pound of body weight, a child needs more nutrients than an adult. If a child is given too many high-calorie foods that are low in all nutrients but sugar — soft drinks, cookies, cake, candy and the like — he may quickly fulfill his caloric needs without consuming enough of the essentials.

How, then, do you keep Johnny away from the junk food and get him interested in what he needs to grow on? You might try some of the following tips.

Set a good example. Children learn primarily by watching and emulating their parents' behavior. Don't expect your child to do otherwise if he sees you munching potato chips or devouring a box of cookies. And if you eat haphazardly, perhaps skipping breakfast and eating lunch on the run, you may have a hard time convincing your children to sit down to three meals a day.

Don't keep junk food in the house. Many people justify their regular purchases of soft drinks, cookies and ice cream by buying them "for the children." Then they are dismayed to watch the children eat them, often in preference to carefully prepared meals.

These foods can certainly be bought on occasion. Or, if you prefer to have them on hand at all times, control the rate and time at which they are consumed. Instead of putting the box of cookies on the table, serve the child two cookies and make it known that that's all he'll get.

Keep healthy substitutes handy. Stock your refrigerator with unsweetened fruit juices, fresh fruit (it may be expensive in the winter, but so are cookies year round), unsalted nuts, cut-up raw vegetables. Make your own dip for raw vegetables using yogurt, cottage cheese, herbs and spices. Children love the ritual of dipping and eating. Serve popcorn, preferably without butter, in place of chips.

If your young child refuses to eat a sandwich on anything but white bread, it's not worth making an issue over it. But try a whole grain bread now and again, since chances are he'll come to prefer it eventually.

Make your own nutritious treats. Let's face it, most children adore sweets. If you make your own cookies and cakes, you can control the amount of sweeteners and the type of fats used. Try healthy, minimally sweet muffins or quick breads containing fruits, nuts, whole grains and polyunsaturated vegetable oil or margarine. If the children help you make them, they'll be almost certain to want to eat them too.

You determine the after-school snack. Too often, children come home from school famished and proceed to eat junk all afternoon, spoiling their appetite for supper.

Decide on the snack ahead of time — for example, two cookies and milk, milk pudding, cheese and crackers, fruit and cheese, half a sandwich and juice — and serve it right after school. Then, no more food until supper. If the child is thirsty an hour before supper, offer water.

Counter propaganda with facts. It may seem pointless to present nutritional arguments to a 3-year-old who's clamoring for the latest in sugar-coated cereals. But in fact, it pays to start as early in life as possible telling your child what's good for him and why, not as a lecture or punishment but as simple, loving facts: "I want you to grow up with healthy teeth. That's why I don't let you eat candy whenever you want it." "I want you to have strong bones. That's why I give you milk instead of soda."

As the child gets older, you can elaborate on your explanations so that the connection between good eating and good health is better understood. When your children start watching commercial television, point out the sales pitch behind each sponsor's message.

Chances are it won't be long before they take up the game themselves and soon stop asking for things they see advertised on television.

Show them you really mean it. If you tell a schoolchild he must have a decent breakfast (which he should if he's going to be good-natured and able to concentrate through the morning), get yourself and the child up early enough so that there's ample time to prepare and consume a good breakfast.

If you say no to a request for some junk food item, don't capitulate when the child starts screaming in the store. And don't let other relatives subvert your nutritional goals by giving the child forbidden foods behind your back.

Start them young preparing foods. A 5-year-old can be taught to make the dinner salad, and he might even be more interested in eating it as a result. Young children can also help prepare things like meatballs, stuffing and bread. There are many cookbooks available for children of all ages and levels of ability. Select one that doesn't emphasize snacks and desserts.

Or, if you think the best way to get your child interested in cooking is through snacks, try a cookbook that has recipes for healthy snacks, such as "Love at First Bite," by Jane Cooper and Sherry Streeter (Knopf, $3.50).

your health

Impotent need enlightened support

By DR. L.L. COLEMAN

I've been married for six years. We have one child who is 3 years old. In the past year and a half, I have become impotent. I don't know where to turn. My wife thinks the whole problem is because I'm under terrible stress in my business. Is such a problem always psychological?

Mr. T.O.

Dear Mr. O.:

Many people, younger and older than you, mistakenly believe that there is a shame or stigma attached to impotence. Consequently, they will go on for years before devoting their energies to finding the basic causes and making an effort to eliminate them.

Because the psychological implication of impotence is constantly being emphasized and overemphasized, along with the feeling of inadequacy, guilt and embarrassment, the problem becomes magnified.

You do, indeed, have someone to turn to. Your family physician regards impotence as a problem that is no different from a broken leg, pneumonia, or an attack of appendicitis. Confidentiality is the essence of a a doctor-patient relationship, no matter what the character or severity of an illness is. Your guide, therefore, to the solution of your problem is your doctor. Open, mature conversation may pinpoint the reason for your impotence or establish leads to be followed by specialists.

There was a time when the traditional attitude toward impotence was that it was purely psychological in origin. This has been proven to be not always true. In fact, new approaches to the problem of male impotence indicate that only about 25 per cent of the cases of this male sexual disorder can be attributed to psychological reasons.

Today, there is greater concentration on underlying physical factors that can account for this problem. New tests have been devised for accurately measuring the arterial flow of blood to the penis. This becomes a valuable aid in determining some forms of impotence. Accurate studies of the blood for the presence of testosterone, the male sex hormone, can determine deficiencies if they are present. Neurological and urological consultations can be of enormous value in pinpointing causes of impotence.

The problem now is studied by the co-ordinated efforts of the family physician, the psychiatrist, the psychologist, the urologist, the neurologist and even by surgeons. Psychological support and drugs have been remarkably effective.

You have taken the first giant step. With the support of your wife, you are now in the ideal position to pursue the problem and conquer it.

herman

"If he can't talk how do you know his name is Ralph?"

TV weekly

October 20 to October 26

Music's story traced by CBC

Music bridges the gap not only between cultures and nations, but between the centuries. The man who first blew into a hollow bone has something in common wth today's rock musician. Both are making their own kind of music.

In a series of eight one-hour programs, *The Music of Man*, the CBC has set out to explore mankind's musical heritage.

Episode one, *The Quiver of Life*, examins the begining of man's awareness of sound on channels 2 and 6 Wednesday at 9 p.m.

Yehudi Menuhin, one of the most recorded artists in music history and a man who is as well-known as a humanitarian as for his masteful playing of the violin, is the narrator of this series.

"Music is the ultimate in human communication," Menuhin said when the program was announced, "and this television series has afforded me a rare opportunity to communicate with a vast audience, not only through music, but in ideas and words about music through the ages.

"We can all learn something here about our civilization and ourselves."

Five years in the making, the *Music of Man* was filmed on location in Canada, the U.S., Trinidad, Jamaica, England, France. Germany, Austria, Switzerland, Italy, Greece, Spain and Senegal.

It traces music from man's first awareness of sound to the present day.

Artists taking part in the series include Murray Schafer, Paul Horn, Ravi Shankar, Maureen Forrester, Karen Kain and Frank Augustyn, Oscar Peterson, Glenn Gould, Judy Collins, and members of The Beatles.

Curtis Davis, the composer and writer, produced the program over the past five years and simultaneously co-authored a book of the same title with Menuhin. The illustrated book will be published later this month.

YEHUDI MENUHIN examins a "soundscape" Canadian composer Murray Schafer has designed in an Ontario barn in Episode I of *The Music of Man*, being aired Wednesday on 2 and 6 at 9 p.m.

Week's Sports

SATURDAY

9:30 a.m.
(4) NCAA Football: USC at Notre Dame

12:00 p.m.
(2)(6) Sportsweekend: Scheduled highlights include: the Canadian Rugby Championships from Ottawa; the second Nettie Stakes for three-year-olds and up from Toronto's Woodbine Racetrack; and the third annual World Rowing Championships from Bled, Yugoslavia.

1:00
(5) SportsWorld: The WBA heavyweight bout between John Tate of the U.S. and Gerrie Coetzee of South Africa is scheduled to be presented live from Loftus Stadium in Pretoria, South Africa.

3:30
(7) Sports Spectacular: Scheduled events include the 1979 World Roller Skating Championships from Altenau, West Germany and Part IV of the "World's Strongest Men" competition, featuring the hoist lift and the tram pull.

4:00
(8) Wide World Of Sports: The WBA world heavyweight bout between Gerrie Coetzee of South Africa and John Tate of the U.S. is scheduled; if time permits, the Calgary Stampede chuckwagon races and the Picton Gold Cup speedboat races from Picton, Ontario will also be presented.

5:00
(2)(6) NHL Hockey: Vancouver Canucks at Toronto Maple Leafs

6:00
(4) NFL Game Of The Week

SUNDAY

11:00 a.m.
(7) NFL Football: St. Louis Cardinals at Dallas Cowboys

12:30 p.m.
(2)(6) CFL Football: Saskatchewan Roughriders at Winnipeg Blue Bombers
(4) College Football '79: Weekly highlights of key NCAA football contests are presented.

1:00
(5) NFL Football: Regional coverage of Baltimore Colts at Buffalo Bills; Cincinnati Bengals at Cleveland Browns; Miami Dolphins at New England Patriots; Oakland Raiders at New York Jets.

5:00
(4) Husky Football

5:30
(9) German Soccer

8:00
(7) NBA Basketball: Los Angeles Lakers vs. Seattle SuperSonics

MONDAY

7:00 p.m.
(4) NFL Football: Denver Broncos at Pittsburgh Steelers

WEDNESDAY

8:00 p.m.
(8) NHL Hockey: Toronto Maple Leafs at Vancouver Canucks

THURSDAY

7:00 p.m.
(4) NFL Football: San Diego Chargers at Oakland Raiders

Daytime Monday to Friday

Program listings are compiled from schedules supplied by the networks and stations who are solely responsible for their accuracy and for any late programming changes.

7:00
(4) Good Morning America
(5) Today
(6)(8) Canada A.M.
(11) Star Blazers
(12) Monday Morning (Mon)
(12) Tuesday Morning (Tue)
(12) Wednesday Morning (Wed)
(12) Thursday Morning (Thu)
(12) Friday Morning (Fri)
(13) Vancouver (R) (Mon)

7:25
(5) News

7:30
(5) Today
(7) Monday Morning (Mon)
(7) Tuesday Morning (Tue)
(7) Wednesday Morning (Wed)
(7) Thursday Morning (Thu)
(7) Friday Morning (Fri)
(11) Hanna-Barbera Cartoons
(13) Vancouver (R) (Tue-Fri)

8:00
(7) Dinah! & Friends
(11) Porky Pig And Friends
(12) Frisky Frolics

8:25
(5) News

8:30
(5) Today
(11) New Zoo Revue
(13) Great Debate (Fri)

9:00
(2) It's Happening
(3) En Mouvement
(4) Boomerang
(5) Seattle Today
(6)(8) Webster
(7) Donahue
(9) Sesame Street (R)
(11) Family Affair
(12) Dick Van Dyke

9:15
(2) British Columbia Schools (Mon, Thu)
(2) Canadian Schools (Tue, Fri)
(2) Why Should I Care? (Wed)
(3) Les Oraliens (Mon, Thu)
(3) Les 100 Tours de Centour (Tue, Fri)
(3) L'Evangile en Papier (Wed)

9:30
(3) Animagerie (Mon, Tue, Thu, Fri)
(3) Pourquoi M'en Faire? (Wed)
(4) Edge Of Night
(11) Dick Van Dyke
(12) Whew!
(13) 100 Huntley Street

9:45
(2) Friendly Giant (Mon, Tue, Thu, Fri)
(3) Une Fenetre dans Ma Tete (Mon)
(3) Virginie (Tue)
(3) La Boite a Lettres (Thu)
(3) Les Contes de la Rive (Fri)

9:55
(12) CBS News

10:00
(2) Polka Dot Door (Mon, Tue, Thu, Fri)
(3) Passe-Partout (Mon, Tue, Thu, Fri)
(4) Laverne & Shirley (R)
(5) High Rollers
(7)(12) The Price Is Right
(9) Electric Company (R)
(11) Marcus Welby, M.D.

10:15
(2) Friendly Giant (Wed)

10:30
(2)(6) Mr. Dressup (Mon, Tue, Thu, Fri)
(2) Polka Dot Door (Wed)
(3) Magazine-Express
(4) $20,000 Pyramid
(5) Wheel Of Fortune
(6) To Be Announced (Wed)
(8) What's Cooking (Mon, Tue, Thu, Fri)
(8) Creative Cooking (Wed)
(9) Under The Blue Umbrella (Mon)
(9) Song Bag (Tue)
(9) Making Music (Wed, Fri)
(9) Let's All Sing (Thu)

10:45
(9) Thinkabout (Mon)
(9) About Safety (Tue)
(9) Word Shop (Wed)
(9) Explorers Unlimited (Thu)
(9) Stories Of America (Fri)

11:00
(2) Sesame Street
(3) Au Fil de la Semaine (Mon-Thu)
(3) En Pays de Connaissance (Fri)
(4) Family Feud
(5) Mindreaders
(6) Barton And Company
(7) The Young And The Restless
(8) Mad Dash
(9) Cover To Cover (Mon)
(9) Discovering (Tue)
(9) Thinkabout (Wed)
(9) Trade-Offs (Thu)
(9) Inside - Out (Fri)
(11) Ironside
(12) 700 Club
(13) Ed Allen

11:15
(9) Gather 'Round (Mon)
(9) All About You (Tue)
(9) Art Starts (Wed)
(9) Art Cart (Fri)

11:20
(9) Natural Science (Thu)

11:30
(3) Wickie (Mon)
(3) Les Enfants du 47-A (Tue)
(3) Madame et Son Fantome (Wed)
(3) Monsieur Rosee (Thu)
(3) Docteur Doolittle (Fri)
(4)(13) Ryan's Hope
(5) Password Plus
(7) Search For Tomorrow
(8) Definition
(9) Environments In The State Of Washington (Mon)
(9) Write On (Tue)
(9) Vegetable Soup (Wed)
(9) Music (Fri)

11:40
(9) Truly American (Thu)

11:45
(9) Discovering (Mon)
(9) Cover To Cover (Tue)
(9) Self, Incorporated (Wed)

AFTERNOON

12:00
(2)(6)(7)(8)(11) News
(3) Un Animal, Des Amimaux (Mon)
(3) La Vie Qui Nous Entoure (Tue)
(3) Les Filles du Ciel (Wed)
(3) La Vie Secrete des Animaux (Thu)
(3) L'Amour Quotidien (Fri)
(4)(13) All My Children
(5) Days Of Our Lives (Mon, Wed-Fri)
(5) Women Like Us (Tue)
(9) Feelings (Mon)
(9) The Long Search (Tue)
(9) Nova (Wed)
(9) Pearls (Thu)
(9) Connections: An Alternate View Of Change (Fri)
(12) Donahue

12:15
(6) Ida Clarkson

12:30
(2) Wicks
(3) Les Coqueluches (Mon, Tue, Thu, Fri)
(7) As The World Turns
(8) Alan Hamel
(9) Medix (Mon)
(9) Life Around Us (Thu)
(11) Andy Griffith

1:00
(2) Today From The Atlantic (Mon)
(2) Today From Quebec (Tue)
(2) Today From Ontario (Wed)
(2) Today From The West (Thu)
(2) Today From The Pacific (Fri)
(4) One Life To Live
(5) The Doctors
(6) Marcus Welby, M.D.
(9) Song Bag (Mon)
(9) Making Music (Tue, Thu)
(9) Let's All Sing (Wed)
(9) Under The Blue Umbrella (Fri)
(11)(13) Movie
(12) One Day At A Time (R)

1:15
(9) Word Shop (Mon)
(9) Stories Of America (Tue)
(9) Thinkabout (Wed)
(9) Vegetable Soup (Thu)
(9) Explorers Unlimited (Fri)

1:30
(3) Le Telejournal
(5)(8) Another World
(7) Guiding Light
(9) Bread And Butterflies (Mon)
(9) Trade-Offs (Tue)
(9) Discovering (Wed)
(9) Environments In The State Of Washington (Thu)
(9) Cover To Cover (Fri)
(12) Love Of Life

1:35
(3) Femme d'Aujourd'hui

1:45
(9) Art Starts (Mon)
(9) All About You (Wed)
(9) Gather 'Round (Thu)
(9) Art Cart (Fri)

1:50
(9) Environments In The State Of Washington (Tue)

2:00
(2) Edge Of Night
(4) General Hospital
(6) British Columbia Schools (Mon, Wed, Thu)
(6) Canadian Schools (Tue, Fri)
(9) All About You (Mon)
(9) Write On (Wed)
(9) The Draw Man (Thu)
(9) Footsteps (Fri)
(12) Three's a Crowd

2:05
(9) Natural Science (Tue)

2:15
(9) Inside - Out (Mon)
(9) Cover To Cover (Wed)
(9) Wordsmith (Thu)

2:25
(9) Word Shop (Tue)

2:30
(2)(6) Take 30
(3) D'Amour et d'Eau Fraiche (Mon)
(3) Cinema (Tue, Thu)
(3) Le Temps de Vivre (Wed)
(3) Les Ateliers (Fri)
(7) One Day At A Time (R)
(9) Life Around Us (Mon)
(9) Freestyle (Wed)
(9) Once Upon A Classic (Thu)
(9) The Draw Man (Fri)
(12) Dating Game

2:40
(9) Truly American (Tue)

2:45
(9) Wordsmith (Fri)
(11) Cartoons

3:00
(2)(6) Bob McLean
(4) Merv Griffin
(5) Movie (Mon, Wed-Fri)
(5) Young People's Special (Tue)
(7) Mary Tyler Moore
(8) Movie
(9) Julia Child And Company (Mon)
(9) Speak Out (Tue)
(9) Newsmakers (Wed)
(9) Footsteps (Thu)
(9) Feelings (Fri)
(11) Popeye
(12) Beat The Clock
(13) The Odd Couple

3:30
(3) Les Corsaires (Mon)
(3) Les Animaux chez Eux (Fri)
(5) Unicorn Tales (Tue)
(7) Cross-Wits
(9) Newsworld (Mon)
(9) Project Universe (Tue, Thu)
(9) Education For Responsibl Behavior (Wed)
(9) Stepping Out (Fri)
(11) Banana Splits
(12) Tom And Jerry
(13) Battle Of The Planets

4:00
(2) Beyond Reason
(3) Bobino
(4) The Brady Bunch (Mon, Tue, Thu, Fri)
(4) Afterschool Special (Wed)
(5) Special Treat (Tue)
(6) Adam-12
(7) Mike Douglas
(9) Sesame Street (R)
(11) Bugs Bunny - Woody Woodpecker
(13) The Flintstones

4:30
(2) All In The Family (R)
(3) Siocnarf (Mon)
(3) L'Agence Labricolé (Tue)
(3) Nic et Pic (Wed)
(3) Pop Citrouille (Thu)
(3) Alexandre et le Roi (Fri)
(4) Happy Days Again (Mon, Tue, Thu, Fri)
(6) The Price Is Right
(12) Gilligan's Island
(13) Carol Burnett And Friends

5:00
(2) The Beachcombers (R)
(3) La Femme Bionique (Mon)
(3) Les Pierrafeu (Tue, Thu)
(3) Cosmos 1999 (Wed)
(3) Maitres et Valets (Fri)
(4)(7)(13) News
(5) Carol Burnett And Friends
(8) Six Million Dollar Man (Mon, Tue, Thu, Fri)
(8) That's Hollywood (Wed)
(9) Mister Rogers (R)

Saturday October 20

Saturday Prime Time	7:00	7:30	8:00	8:30	9:00	9:30	10:00	10:30	11:00
2	N.H.L. Hockey		Ropers	Working Stiffs	Movie: Dr. Strange-love				News
3	N.H.L. Hockey	La Course Autour du Monde		Noir sur Blanc		La Corde au Cou		Telejournal	Les Affaires
4	Lawrence Welk		Ropers	Detect. School	Love Boat		Fantasy Island		ABC News
5	Wildlife	Wild Kingdom	Chips		BJ and the Bear		Man Called Sloane		News
6	N.H.L. Hockey		Chips		Big Shamus vs. Little Shamus		Star Trek		News
7	Beauty Show	Family Feud	Movie: Two Mules For Sister Sara				Paris		Movie
8	World of David Copperfield		Movie: Marciano				Man Called Sloane		News
9	Nova		Two Ronnies	Reginald Perrin	Movie: Three Sisters				
11	Kung Fu		Country Roads	Nashville	Pop Country	Northwest	Movie: Mister Roberts		
12	Joker, Joker	Movie: The Deadly Tower				Movie: The Caine Mutiny			
13	Saturday Show		Kicks		Love Boat		Electric Light Orchestra		Sports Page

7:00
(4) Scooby And Scrappy Doo
(5) Daffy Duck
(6)(8) Travel '79
(7) Dialogue
(11) A Better Way
(12) Mighty Mouse
(13) Sports Page
7:30
(4) Plasticman
(5) Casper And The Angels
(6)(8) Creative Hands
(7) J.P. Patches
(11) Public Policy Forum
(12) Bugs Bunny
8:00
(5) Fred And Barney
(6)(8) Reid Fisher
(7) Mighty Mouse - Heckle & Jeckle
(9) Sesame Street (R)
(12) Tom And Jerry
(13) Spider-Man
8:30
(3) Passe-Partout
(6) Wrestling
(8) Zig Zag
(11) Idea Thing
(13) Rocket Robin Hood
9:00
(2) Movie: ★★★ **"The Road To Singapore" (1940) Bing Crosby, Bob Hope: A pair of determined bachelors meets a marriage-minded young woman in Saigon.**
(3) Le Capitaine Caverne
(5) Super Globetrotters
(7)(12) Bugs Bunny - Road Runner
(8) Circle Square
(9) Mister Rogers (R)
(11) Public Affairs
(13) Dr. Who: "Death Of The Daleks"
9:30
(3) Le Club des Cinq
(4) NCAA Football: USC at Notre Dame
(5) The Shmoo
(6) Jerry Falwell
(8) Let's Go: A program for youngsters, created by children themselves and providing unlimited opportunities to learn about their world.
(9) Zoom (R)
(11) Peoples And Customs: "It's Your Business"
(13) Spider-Man
10:00
(3) Les Heros du Samedi
(5) Flash Gordon
(8) Swiss Family Robinson: "Attack Of The Cat" Marie brings home a cougar kitten, unaware that the animal's mother is determined to reclaim her child. (R)
(9) Studio See
(11) Stanford Football Highlights: "The USC Trojans"
(13) Inside Track
10:30
(5) Godzilla
(6) News Review
(7) Popeye
(8) Untamed World: "Sockeye Salmon" The salmon's journey from the Pacific Ocean to the gravel beds of inland waters. (R)
(9) Once Upon A Classic
(12) The Jetsons
(13) 100 Huntley Street
11:00
(2) WOW!: "Hey, Cinderella!" Jim Henson's Muppets present their version of the classic tale, featuring a fairy godmother unable to turn a pumpkin into a coach and a frog who doesn't really want to become a handsome prince.
(3) Albator
(5) Hot Hero Sandwich
(6) Sports Review
(8) McGowan And Company
(9) Magic Method Of Oil Painting
(11) In Tune: Host: Tracy Mitchell.
(12) Josie And The Pussycats
11:30
(3) Teleleans
(5) Island Country Garden
(7) Fat Albert
(8) Kaleidoscope
(9) Education For Responsible Behavior
(11) Kraft's Superstars
(12) Heckle And Jeckle

AFTERNOON

12:00
(2)(6) Sportsweekend: Schedules highlights include: the Canadian Rugby Championships from Ottawa; the second Nettie Stakes for three-year-olds and up from Toronto's Woodbine Racetrack; and the third annual World Rowing Championships from Bled, Yugoslavia.
(3) La Semaine Parlementaire d'Ottawa
(5) Tony The Pony
(7)(12) Jason Of Star Command
(8) Feel Like Dancin'
(9) Connections: An Alternate View Of Change: "Distant Voices" James Burke traces the chain of events which contributed to the production of the modern telecommunications network.
(11) Movie: ★★½ **"McHale's Navy Joins The Air Force" (1965) Tim Conway, Joe Flynn. An ensign on a South Pacific Island is forced to impersonate a pilot and gets involved with the crew of a Soviet merchant ship.**
(13) Great Debate
12:30
(5) This Is The NFL
(7) Tarzan - Super Seven
(12) Fat Albert
1:00
(3) Femme d'Aujourd'hui
(4) NCAA Football
(5) SportsWorld: The WBA heavyweight bout between John Tate of the U.S. and Gerrie Coetzee of South Africa is scheduled to be presented live from Loftus Stadium in Pretoria, South Africa.
(8) Showbiz
(9) Movie: ★★★ **"This Happy Breed" (1945) Robert Newton, Celia Johnson. The spirit of English life between the two World Wars is described by Noel Coward.**
(12) Public People
(13) In Private Life
1:30
(7) 30 Minutes
(8) Journal International
(12) 12 Digest
(13) George Hamilton IV
2:00
(3) Bagatelle
(7) Movie: ★★½ **"The Disappearance Of Flight 412" (1974) Glenn Ford, Bradford Dillman. When two jets tracking a UFO mysteriously vanish from the radar screen, an Air Force colonel finds that the government is strangely quiet about the matter.**
(8) Sports Flashback
(11) Movie: ★★ **"Tarzan And The Slave Girl" (1950) Lex Barker, Denise Darcel. Tarzan comes to the aid of a small village infested with a strange disease.**
(12) 700 Club
(13) Movie: ★★★ **"She Wore A Yellow Ribbon" (1949) John Wayne, John Agar. Indians attack an understaffed cavalry outpost.**
2:30
(5) Movie: ★★½ **"The Immortal" (1969) Christopher George, Barry Sullivan. A dying tycoon poses a threat to a test driver gifted with an immunity to disease and aging.**
(8) Sports Hot Seat
3:00
(2) You Can Do It
(3) Cine Jeunesse
(6) Maturity: The Golden Years
(8) Wrestling
(9) MediX
(12) Sunday Line
3:30
(2) Pacific Wave
(6) Berisoff Travel
(7) Sports Spectacular: Scheduled events include the 1979 World Roller Skating Championships from Altenau, West Germany and Part IV of the "World's Strongest Men" competition, featuring the hoist lift and the tram pull.
(9) Julia Child And Company: "New England Potluck Dinner"
(12) Popeye
3:45
(11) Our Gang
4:00
(2) Trivia
(4) Spiderwoman
(5) Great American Game
(6) Marcus Welby, M.D.
(8) Wide World Of Sports: The WBA world heavyweight bout between Gerrie Coetzee of South Africa and John Tate of the U.S. is scheduled; if time permits, the Calgary Stampede chuckwagon races and the Picton Gold Cup speedboat races from Picton, Ontario will also be presented.
(9) Evening At Symphony: Seiji Ozawa leads the Boston Symphony Orchestra in "The Pines Of Rome" by Ottorino Respighi, and Pinchas Zukerman and Joseph Silverstein are the soloists in Mozart's Sinfonia Concertante, K. 364.
(11) Twilight Zone: "The Fear"
(12) Elmer Fudd, Bugs Bunny And Friends
(13) Wrestling
4:30
(2) News
(3) Une Regard S'Arrete: "Les Sentiers de la foi" Les chemins sont jalonnes de magnifiques eglises romanes qui temoignent de la foi des artisans du Moyen Age.
(4) Superfriends
(5) Match Game
(11) Twilight Zone: "The Bewitchin' Pool"
(12) Our Gang
5:00
(2)(6) NHL Hockey: Vancouver Canucks at Toronto Maple Leafs
(3) La Soiree du Hockey: Au Forum de Montreal, les Rangers de New York rencontrent les Canadiens.
(5) The Gong Show
(7) In Search Of...
(9) The Prisoner: The Prisoner is the subject of an experiment to manipulate his dreams.
(11) Bionic Woman: Oscar's secretary is mistaken for Jaime by the leader of a band of kidnappers.
(12) Ruff House
(13) Global Weekend
5:30
(4) Weekend Special: "The Girl With ESP" A young girl discovers she has psychic powers and decides to go into the fortune-telling business.
(5)(7) News
(12) 30 Minutes
(13) Sports Page

EVENING

6:00
(4) NFL Game Of The Week
(5) NBC News
(7) CBS News
(8) News
(9) Once Upon A Classic: "The Old Curiosity Shop" Nell and her grandfather run away and a stranger seeks a lawyer's help to find them. (Part 3 of 10)
(11) Star Trek: Kirk tries to save an alien spaceship from destruction.
(12) Weekend: Host: Mary Starrett.
(13) The Jeffersons
6:30
(4) News
(5) This Week
(9) Newsworld
(12) Match Game
(13) Bad News Bears
7:00
(4) Lawrencee Welk
(5) Wildlife Adventure
(7) $1.98 Beauty Show
(8) The World Of David Copperfield: Bill Bixby is guest host for an hour of trickery and illusion starring magician David Copperfield, Valerie Bertinelli, Loni Anderson, Robert Stack and British escape artist Alan Alan.
(9) Nova: "Sweet Solutions" The search for a perfect sugar substitute and the possible effects of its discovery are examined.
(11) Kung Fu: "The Tide" Caine escapes a man-made trap only to become ensnared by a beautiful woman.
(12) Joker, Joker, Joker
(13) Saturday Show
7:30
(3) La Course Autour du Monde
(5) Wild Kingdom
(7) Family Feud
(12) Movie: ★ **"The Deadly Tower" (1975) Kurt Russell, John Forsythe. A sniper, hidden in a tower at the University of Texas, kills 13 people and wounds 33 others.**
8:00
(2)(4) The Ropers: While flirting in the hot tub with a stewardess, Stanley loses Helen's prized puppy.
(5)(6) CHiPs: A gang of counterfeiters, led by a con artist (Andrew Duggan) posing as a clergyman, makes an unwitting Ponch one of their victims.
(7) Movie: ★★★ **"Two Mules For Sister Sara" (1970) Shirley MacLaine, Clint Eastwood. An American mercenary in 19th-century Mexico helps a whiskey-swilling "nun" to cross the desert safely.**
(8) Academy Performance: "Marciano" (Premiere) Tony Lo Bianco, Belinda Montgomery. Rocky Marciano rises from his meager beginnings as a poverty-stricken youngster to become the only undefeated world heavyweight champion in boxing history.
(9) Two Ronnies
(11) Country Roads
(13) Kicks
8:30
(2) Working Stiffs: Mike learns about old friendships the hard way when he is reunited with a childhood buddy.
(3) Noir sur Blanc: "Le Pouls des journaux"
(4) Detective School: The detectives talk Nick into getting them investigate a blackmail case involving a prominent citizen and a beautiful girl.
(9) The Fall And Rise Of Reginald Perrin: Reggie tries on various identities, ending as Donald Potts, gardener, ex-convict and ex-drunkard.
(11) Nashville Music
9:00
(2) Movie: ★★★ **"Dr. Strangelove, Or: How I Learned To Stop Worrying And Love The Bomb" (1964) Peter Sellers, George C. Scott. An insane Air Force general causes world tremors when he decides to launch a bomber attack on the Soviet Union.**
(4)(13) Love Boat: The crew of the Love Boat are a bit upset when they learn Isaac has included them in his racy new novel.
(5) BJ And The Bear: BJ tries to help a female trucker (Anne Lockhart) evade a pair of ruthless loan sharks who are after her truck... and her life.
(6) Big Shamus, Little Shamus
(9) Movie: ★★★★ **"Three Sisters" (1970) Laurence Olivier, Joan Plowright. The three daughters of a deceased Russian colonel live lonely, frustrated lives on their father's provincial estate.**
(11) Pooh Goes The Country: Guests: The Statler Brothers, Terri Hollowell, Ronnie Prophet and The Dottie Dee Singers.
9:30
(3) La Corde au Cou: "La Vengeance" Me Folga reprend les interets de Jacques en main. (Se de 6)
(11) Country Northwest: Guests: Gerry Andal, Pat Roberts and The Evergreen Drifters.
(12) Movie: ★★★½ **"The Caine Mutiny" (1954) Humphrey Bogart, Jose Ferrer. Based on the novel by Herman Wouk. A group of officers mutinies against their captain, claiming that he is mentally unstable.**
10:00
(4) Fantasy Island: A young woman (Donna Mills) desiring professional success and a man (Dennis Cole) seeking to avenge his father's death visit Fantasy Island.
(5)(8) A Man Called Sloane
(6) Star Trek: A computer is put in command of the Enterprise and given one chance to prove itself.
(7) Paris: An unarmed suspect is killed by a young Chicano policeman under strange circumstances.
(11) Movie: ★★★ **"Mister Roberts" (1955) Henry Fonda, James Cagney. A U.S. Navy cargo ship runs into many misadventures because of the second officer on board and his great desire to be in combat.**
(13) Electric Light Orchestra: Flashing lights, soaring rockets and a krypton laser accompany the first rock group to achieve success with classical instruments in this dazzling concert.
10:30
(3) Le Telejournal
10:45
(3) Nouvelles du Sport
11:00
(2)(6) CBC National News
(3) Les Affaires de l'Etat: "Le Credit Social"
(4)(5) News
(8) CTV National News
(13) Sports Page: Hosts: Robb Glazier, Gord Robson, Richard Saxton.
11:10
(3) Cinema: "Mon nom est Shanghai Joe" (1973) Chen Lee, Carla Romanelli. Un disciple de l'Ordre du feu, une organisation qui se voue a la sauvegarde du bien et a l'anéantissement du mal sous toutes ses formes, se rend a Texas pour travailler comme cowboy.
11:15
(2) News
(4) ABC News
(5) Vancouver Island News
11:20
(8) News
11:30
(4) Movie: ★★ "Look Back In Darkness"
(5) Saturday Night Live: Host: Eric Idle. Guests: Andy Kaufman, Bob Dylan.
11:40
(2) Movie: ★★★ **"Experiment In Terror" (1962) Glenn Ford, Lee Remick. A terror-stricken girl aids the FBI in the capture of a master criminal.**
12:00
(7) Movie: ★★½ **"Dollars" (1971), Warren Beatty, Goldie Hawn. Two culprits are chased all over Germany following a bank robbery in Hamburg.**
(12) Movie: ★★½ **"Doctors' Wives" (1971) Dyan Cannon, Richard Crenna. At a social get-together of doctors' wives, one of them announces her plans to evaluate the sex lives of the others by sleeping with each of their husbands.**
(13) Movie: ★★ **"Slaughter" (1972) Jim Brown, Stella Stevens. A former Green Beret officer joins the Treasury Department in its attempts to wipe out the syndicate after his parents are killed.**
12:05
(6) Academy, Performance: "Marciano" (Premiere) Tony Lo Bianco, Belinda Montgomery. Rocky Marciano rises from his meager beginnings as a poverty-stricken youngster to become the only undefeated world heavyweight champion in boxing history.
(8) Movie: ★★★ **"Family Plot" (1976) Barbara Harris, Bruce Dern. Directed by Alfred Hitchcock. A spiritualist and her unemployed boyfriend search for a missing heir, who is a professional kidnapper.**
(11) News
12:30
(3) Cine-Nuit: "Une Saison dans la vie d'Emmanuel" (1972) Germiane Montero, Raphaele Devins. L'histoire d'une famille paysanne dominee par une aieule imperieuse et fetue est presentee.
1:00
(4) Avengers
(5) Second City TV
1:30
(5) Movie: ★★½ **"Reflections Of Murder" (1974) Joan Hackett, Tuesday Weld. The wife and mistress of the headmaster at a provincial boy's school plot to do him in.**
2:00
(4) News
(12) 700 Club
2:05
(4) Note Of Faith
(6) Movie: ★★½ **"Russian Roulette" (1975) George Segal, Denholm Elliott. A Royal Canadian Mountie tries to head off an assassination plot against Russian Premier Kosygin while he is visiting Canada.**
2:15
(7) Jukebox
2:35
(8) Movie: ★½ "Death At Love House" (1976) Robert Wagner, Kate Jackson. A young writer's obsession with a long-dead movie queen is encouraged by the star's spirit.
2:45
(7) News
3:00
(12) News

Sunday October 21

Sunday Prime Time	7:00	7:30	8:00	8:30	9:00	9:30	10:00	10:30	11:00
2	Beachcombers	Ichabod Crane	Superspecial		A Gift To Last		Marketplace	Ombudsman	News
3	Chez Denise	Les Beaux Dimanches		Les Beaux Dimanches				Telejournal	Cine-Club
4	Out of the Blue	New Family	Mork & Mindy	Associates	Movie: Marciano				News
5	Disney: Gus the Pigskin Mule		Movie: TV Guide, The First 25 Years					Prime Time Sunday	News
6	Beachcombers	Alice	Superspecial		A Gift To Last		Marketplace	Ombudsman	News
7	60 Minutes		N.B.A. Basketball					1 Day at Time	News
8	Out of the Blue	Lou Grant		Associates	Vegas		W-5		News
9	Masterpiece Document		Connections		Masterpiece Theatre		6 Wives of Henry VIII		
11	Virginian			Probe	Contact	60 M.P.H.	Metro Outlook	700 Club	
12	Battlestar Galactica		Movie: Court Martial				60 Minutes		Down Under
13	60 Minutes		TV Guide, The First 25 Years				Western Front		Sports Page

7:00
(4) Viewpoint On Nutrition
(6) Eucharist
(6)(8) Crossroads
(7) Eye On The Northwest
(11) Jerry Falwell
(12) Max Solbrekken
(13) Sports Page
7:30
(2) Onedin Line
(4) This Is The Life
(6) I Like Myself
(8) Robert Schuller
(7) Music And The Spoken Word
(8) Sports Hot Seat
(12) Jimmy Swaggart
8:00
(4) Insight
(6) Pleasant Journey
(7) Day Of Discovery
(8) Search
(9) Sesame Street (R)
(11) Jimmy Swaggart
(13) Spider-Man
8:30
(2) Sunday Magazine
(3) Passe-Partout
(4) Agriculture U.S.A
(5) Gardening With Ed Hume
(6) Jimmy Swaggart
(7)(8) Oral Roberts
(11) Introduction To Life
(12) Day Of Discovery
(13) Scooby's Laff-A-Lympics
9:00
(3) Bout'Chou et Casse-Cou
(4) Boomerang
(5) On The Sidelines With The Seattle Seahawks
(6)(8) Rex Humbard
(7) It Is Written
(9) Sesame Street (R)
(11) The Kroeze Brothers
(12) Anchor
9:30
(3) Merci Monsieur Noe
(4) Kidsworld
(5) The Christian School In America: Two prominent Christian eductors discuss the problems of maintaining a Christian education in a secular age.
(7) Christopher Closeup
(11) Rex Humbard
(12) Robert Schuller
9:45
(3) Les Pelerins
10:00
(2) Wild Kingdom
(3) Le Jour du Seigneur
(4) Kids Are People Too
(5) Target: Impossible
(6) Oral Roberts
(7) Eye On The Northwest
(8) Creative Hands
(9) Sesame Street (R)
10:30
(2) Arts Lib
(5) Movie: ★★½ **"The Only Game In Town" (1968) Warren Beatty, Elizabeth Taylor. A chorus girl is offered marriage by a gambler while waiting for her lover to divorce his wife.**
(6) Search
(7) Jerry Falwell
(8) Day Of Discovery
(11) Robert Schuller
(12) Faith For Today
(13) Godzilla
11:00
(2) Meeting Place: Reverend Allan R. Labun officiates from the McIvor Avenue Mennonite Brethren Church in Winnipeg, Manitoba.
(3) Football Canadien: Au stade Yvor Wynne, les Rough Riders rencontrent les Tiger Cats de Hamilton.
(6)(8) It Is Written
(7) NFL Football: St. Louis Cardinals at Dallas Cowboys
(9) Project Universe
(12) Ernest Angley
11:30
(4) Animals Animals Animals
(6) Day Of Discovery
(8) Red Fisher
(9) Project Universe
(11) Search
(13) Rocket Robin Hood

AFTERNOON

12:00
(2) One Of A Kind
(4) Issues And Answers
(6) Terry Winter
(8) McGowan And Company
(9) The Long Search: "The Way Of The Ancestors" Ronald Eyre visits the Toraja's of Indonesia for a look at ancient tribal religion. (R)
(11) Movie: ★½ **"Gog" (1954) Richard Egan, Constance Dowling. A mechanical brain is rigged to sabotage a secret laboratory on a space station.**
(12) Jerry Falwell
(13) 100 Huntley Street
12:30
(2)(6) CFL Football: Saskatchewan Roughriders at Winnipeg Blue Bombers
(4) College Football '79: Weekly highlights of key NCAA football contests are presented.
(5) NFL '79
(8) Jimmy Swaggart
1:00
(4) Directions
(5) NFL Football: Regional coverage of Baltimore Colts at Buffalo Bills; Cincinnati Bengals at Cleveland Browns; Miami Dolphins at New England Patriots; Oakland Raiders at New York Jets.
(8) Terry Winter
(9) Washington Week In Review (R)
(12) Faith 20
1:30
(3) Aux Frontieres du Connu: "Le Cerveau: le Mouvement volontaire"
(4) Inner: Action City
(8) Movie: ★★ **"McMillan And Wife: The Fine Art Of Staying Alive" (1973) Rock Hudson, Susan Saint James. Sally McMillan is kidnapped and her abductors demand a priceless Rembrandt on display at the San Francisco Art Museum.**
(9) Wall Street Week: "Transportation And The Energy Problem" Guest: Michael R. Amellino, vice president, Investment Research, Goldman, Sachs & Co. (R)
(11) Movie: ★★ **"Blonde Alibi" (1942) Martha O'Driscoll, Tom Neal. A commercial pilot becomes a suspect when his ex-girlfriend's fiance is found murdered.**
(12) PTL Club
(13) Nashville Swing
1:45
(7) NFL Today
2:00
(3) Les Grandes Batailles du Passe
(4) Mr. Roberts
(7) To Be Announced
(9) Another Voice
(13) Movie: ★★½ **"Creatures Of The Amazon" (1977) Documentary. Each animal in the rain forests of the Amazon has a unique way of survival.**
2:30
(4) Superman
(9) Great Performances: "Live From Lincoln Center" Joan Sutherland and Marilyn Horne are featured in this historic joint concert from Avery Fisher Hall at Lincoln Center. Richard Bonynge conducts.
3:00
(3) La Semaine Verte: "Les Especes de poissons sous exploites de l'Atlantique"
(4) 240-Robert: Morgan prepares to become the unit's first female sergeant while Trap and Thib have only seconds to disarm a time bomb hidden aboard an oil tanker.
(8) Movie: ★★½ **"The Hound Of The Baskervilles" (1972) Stewart Granger, William Shatner. A mysterious curse haunts each generation of a noble English family.**
(11) Movie: ★★★ **"Strange Bedfellows" (1965) Rock Hudson, Gig Young. After considering divorce, a corporate executive attempts to reconcile with his wife, whose fiery temper could harm his image.**
3:30
(2) Reach For The Top
(12) The Monkees
4:00
(2)(6) Country Canada
(3) Le Francophonissime
(4) Alias Smith And Jones
(5) Cougar Football Highlights
(7) Undersea World Of Jacques Cousteau
(12) Tom And Jerry And Friends
(13) So The Story Goes
4:30
(2)(6) Hymn Sing
(3) La Route des Vikings: "Heurts et malheurs d'un suedois" Au Xe siecle, la violence et les troubles qui regnaient en Norvege poussent de nombreux suiets a s'exiler en Islande.
(8) Make Me Laugh
(8) Question Period: Moderator Bruce Phillips and a guest panel of journalists interview prominent newsmakers on issues of national and international concern.
(12) Movie: ★★★ **"Tarzan's Peril" (1951) Lex Barker, Virginia Huston. After two men escape from a jungle jail cell, they go after Tarzan with murderous intentions.**
(13) Horst Koehler: "Holiday In Mexico"
5:00
(2) CBC Sunday News
(3) Second Regard: "Six mille hommes vous disent merci"
(4) Husky Football
(5) Meet The Press
(6) Student Forum
(7) CBS Library: "Once Upon A Midnight Dreary" Three famed tales of the supernatural are presented by a troupe of actors from the library of a bleak and dusty mansion. Vincent Price hosts.
(8) Untamed World: "The Prairies" The sharp-tailed goose and the Canada grouse are among the unique animals studied in this look at the creatures which inhabit prairie areas. (R)
(9) To Be Announced
(11) Bionic Woman: While a young American Indian is lying near death, his spirit leaves his body and tries desperately to save Jaime from a deadly weapon.
(13) Global Newsweek
5:20
(2) This Week In Parliament: Bill Casey and other correspondents discuss the week's activity in the House and the people involved in the debates and legislation.
5:30
(5) News
(6) Vancouver Island News
(8) Yan Can: Stephan Yan prepares Pork Steak with Onions and Beef and Broccoli.
(9) German Soccer

EVENING

6:00
(2) Disney's Wonderful World: "Gus The Pigskin Mule" The owner (Edward Asner) of a failing football squad learns that a Yugoslavian mule he imported to kick goals for a publicity stunt might just save the team. (Part 1 of 2) (R)
(3) Hebdo Dimanche
(4)(8) News
(5) Jack Patera
(6) News Hour
(7) CBS News
(11) Star Trek: The Enterprise becomes a ship of hatred as the officers battle Klingons and each other.
(12) Donahue
(13) Family Feud
6:30
(4) ABC News
(5) How Come?
(7) Around Here
(9) Camera Three: "Reggae, Jamaican Soul" Bob Marley and the Wailers and other reggae artists are featured in this musical documentary exploring the nature of Jamaica's most popular art form.
(13) Bob Newhart: Bob undergoes a traumatic shock when his mother announces she is separating from his father.
7:00
(2)(6) The Beachcombers: Sarah is the only person who can possibly save a lost baby before an escaped and hungry cougar discovers the child.
(3) Chez Denise: "Denise est enrhumee"
(4)(8) Out Of The Blue: Chaos erupts when Random's magic coin falls into the wrong hands and everyone in the family starts revealing their true thoughts.
(5) Disney's Wonderful World: "Gus The Pigskin Mule" The owner (Edward Asner) of a failing football squad learns that a Yugoslavian mule he imported to kick goals for a publicity stunt might just save the team. (Part 1 of 2) (R)
(7)(13) 60 Minutes
(9) Masterpiece Documentary
(11) The Virginian: An aging dance-hall queen persuades Judge Garth to defend her dead son on a murder charge.
(12) Battlestar Galactica: "Lost Planet Of The Gods" (Part 2)
7:30
(2) Misadventures Of Ichabod Crane: The voices of Kreskin, Pat Buttram and George Lindsey are featured in this animated tale featuring the further exploits of the famous resident of Sleepy Hollow.
(3) Les Beaux Dimanches: "Faut voir ca" Invite: Claude Leveillee dans "Escale 80." (Derniere de 2)
(4) A New Kind Of Family: Kit agrees to compete with Andy in his club's father-and-son Olympics.
(6) Alice: Alice is shocked to learn that the older woman Tommy is professing his love for is her co-worker Vera.
(8) Lou Grant: Billie's story questioning the validity of a major company's clean air standards opens the Trib to a costly law suit.
8:00
(2)(6) CBC Superspecial: "Clowns" An alternately funny and sad love triangle develops among four circus clowns (Brian McKay, Judy Marshak, Marek Norman, Barbara Barsky). (R)
(4) Mork & Mindy: Mork develops an allergic reaction to Mindy which causes him to burst into unpredictable and uncontrollable fits of laughter.
(5)(13) TV Guide: The First 25 Years: Phil Donahue hosts a look at a quarter-century of television as seen through the eyes of the tv magazine's editors. Guests include Lucille Ball, Bob Hope, Michael Landon, Tom Smothers, John Chancellor, Norman Lear and Aaron Spelling.
(7) NBA Basketball: Los Angeles Lakers vs. Seattle SuperSonics
(9) Connections: An Alternate View Of Change: "Faith In Numbers" James Burke uncovers the pattern of relationships that link the waterwheel and one of the modern world's most useful and potentially chilling inventions -- the computer.
(11) Probe: Host: Jack Eddy.
(12) Movie: ★★½ **"Court Martial" (1955) David Niven, Margaret Leighton. A greedy wife provides the impetus for her officer husband to embezzle military funds.**
8:30
(3) Les Beaux Dimanches: "Plainte contre inconnu" Six personnes malheureuses, inquietes, insatisfaites de leur sort, decident de porter plainte contre Dieu.
(4) The Associates
9:00
(2)(6) A Gift To Last: (Season Premiere) Edgar (Gordon Pinsent) is asked to mediate a labor dispute at John's factory made worse by the intervention of scab workers.
(4) ABC Movie: **"Marciano" (Premiere) Tony Lo Bianco, Belinda Montgomery. Rocky Marciano rises from his meager beginnings as a poverty-stricken youngster to become the only undefeated world heavyweight champion in boxing history.**
(8) Vegas: The syndicate uses Dan as bait to flush out a young woman (Terri Nunn) who knows potentially destructive information about their operation.
(9) Masterpiece Theatre: "Love For Lydia" Lydia is determined to make an exhibition of herself at a dance in the country; meanwhile, Edward meets a mysterious woman. (Part 5 of 12)
(11) Contact: Host: Linda Stahl.
9:30
(11) 60 M.P.H.
10:00
(2)(6) Marketplace: Joan Watson and Bill Paul demonstrate products and probe issues of concern to consumers.
(5) Prime Time Sunday
(8) W-5: Jim Reed examines a new movement within the Roman Catholic Church, Helen Hutchinson interviews an animal handler and Henry Champ tells of an Indian Affairs Department project which kept going in spite of its presumed failure.
(9) The Six Wives Of Henry VIII: "Anne Of Cleves" Henry marries a German princess to form a political alliance. When the maneuver fails, the marriage is annulled.
(11) Metro Outlook
(12) 60 Minutes
(13) Western Front
10:30
(2)(6) Ombudsman: Kathleen Ruff attempts to help people who have run into barriers in solving problems on their own.
(11) 700 Club
10:45
(3) Le Telejournal
11:00
(2)(6) CBC National News
(4)(8) News
(7) CBS News
(8) CTV National News
(12) Doctor Down Under
(13) Sports Page
11:15
(2)(6) Nation's Business: A member of the Progressive-Conservative Party is scheduled to speak.
(3) Cine-Magazine: "Deuxieme rencontre annuelle de la MEC-QUE" Cette rencontre se tiendra du 22 au 25 octobre, a l'hotel reine Elisabeth.
(4) ABC News
(7) News
11:20
(2)(8) News
(6) Vancouver Island News
11:30
(4) Movie: ★★ **"Message To My Daughter" (1973) Bonnie Bedelia, Martin Sheen. A lonely young girl finds a new meaning to life when her estranged father gives her a legacy of tapes her dead mother recorded for her seventeen years ago.**
(8) Movie: ★★★ **"The Chapman Report" (1962) Efrem Zimbalist Jr., Jane Fonda. A sex survey, conducted by a famous psychologist, touches the lives of four typical suburban women.**
(7) Face The Nation
(12) Movie: ★★★½ **"Objective Burma" (1945) Errol Flynn, William Prince. Paratroopers land in Burma to take a Japanese radar installation.**
11:40
(8) Capital Comment
11:45
(2) Movie: ★★½ **"Dishonored" (1931) Marlene Dietrich, Victor MacLaglen. During the First World War in Austria, a beautiful female spy poses as a peasant girl.**
(3) Beaux Arts: "Leonardo Cremonini ou les Jeux sans regle" Documentaire sur le peintre italien Leonardo Cremonini.
12:00
(7) Movie: ★★★★ **"Pop!" (1969) Alan Arkin, Rita Moreno. A Puerto Rican widower plans to set his two sons adrift in the ocean in hopes that they will find a better home.**
(11) News
(13) Baretta: "The Ninja"
12:10
(6) Movie: ★★★½ **"The Charge Of The Light Brigade" (1968) Trevor Howard, Vanessa Redgrave. The action-filled but tragic War of Balaclava is riddled with pompous military errors.**
(8) Movie: ★★★ **"Caprice" (1967) Doris Day, Richard Harris. A woman travels incognito to track down the narcotics ring responsible for her father's death.**
1:00
(4) News
(13) Callan
1:05
(4) Note Of Faith
1:30
(12) News
2:10
(7) Movie: ★★½ **"The Beguiled" (1971) Clint Eastwood, Geraldine Page. An injured Union soldier recuperating in a girls' school has his leg needlessly amputated by the jealous headmistress when he is caught with one of the girls.**
(8) Movie: ★★½ **"The Racers" (1955) Kirk Douglas, Cesar Romero. The stormy career of a bold sports car champion takes him through famed races in Southern France, Italy, Switzerland, Southern Germany and Belgium.**
2:40
(6) Movie: ★★★ **"Carrie" (1952) Laurence Olivier, Jennifer Jones. When a young girl runs away with a married man, the two meet very different fates.**
4:00
(7) News

Monday evening, Oct. 22

DAYTIME MOVIES

1:00

(11) ★★½ "In Search Of Gregory" (1970) Julie Christie, Michael Sarrazin. When a young woman's father remarries, she attends the wedding because of her attraction to one of the house guests.

(13) ★★★ "My Six Loves" (1963) Debbie Reynolds, Cliff Robertson. A Broadway actress is adopted by six abandoned children she finds living on her property in the country.

3:00

(5) ★★★ "The Underground Man" (1974) Paul Wendkos, Peter Graves, Jack Klugman. A private eye seeks the kidnapped son of an old girlfriend.

(8) ★★½ "The Daring Dobermans" (1973) Charles Robinson, Tim Considine. A group of conmen trains a canine gang of Dobermans to carry out a series of robberies, but is outsmarted by a young Indian boy who loves the dogs and hates their masters.

EVENING

6:00

(2) CBC Evening News
(3) Ce Soir
(4) ABC News
(6)(8) News
(7) CBS News
(9) Zoom (R)
(11) The Odd Couple
(12) M.A.S.H
(13) Family Feud

6:07

(3) Edition Pacifique

6:30

(3) Nouvelles du Sport
(4) News
(5) NBC News
(7) All In The Family
(9) Over Easy: Guests: Liv Ullmann, Benjamin Hooks.
(11) Hogan's Heroes
(12) Match Game
(13) Bob Newhart: Bob plays peacemaker in an attempt to reconcile his parents.

6:36

(3) Actualites Nationales

7:00

(2) Why Should I Care?: The similarities shared by children from all areas of the world are examined in this documentary filmed in various international locations and hosted by Dr. David Suzuki.

(3) Pourquoi M'En Faire?: Cette emission speciale est a l'occasion de l'Annee internationale de l'enfant, en collaboration avec l'UNICEF et la Croix-Rouge.

(4) NFL Football: Denver Broncos at Pittsburgh Steelers

(5) Seattle Tonight

(6) Hogan's Heroes: Sgt. Carter is trapped while in a Nazi uniform.

(7)(12) Joker's Wild

(8) Different Strokes: Willis and Kimberly arrange for Arnold to meet his idol, Muhammad Ali, by writing the champ a letter saying their brother is dying.

(9) MacNeil - Lehrer Report

(11) M.A.S.H: Unrequited love, death, danger, duty and tomfoolery make up a typical day in the 4077th.

(13) Vancouver

7:30

(5)(12) Tic Tac Dough

(6) Rhoda: "Call Me Grandma" Mama Ida's innocent but overzealous desire to become a grandmother results in her arranging yet another rock-bottom date for Brenda.

(7) P.M. Magazine

(8) Circus

(9) Fast Forward

(11) Bob Newhart: Bob's actions are misunderstood by his friends when he moves into a hotel room.

8:00

(2) The Muppets Go To Hollywood: Kermit the Frog, Miss Piggy, Fozzie Bear and many of the other lovable Muppets are joined by Dick Van Dyke in a music-and-comedy-filled salute to their first feature-length film, "The Muppet Movie."

(3) Terre Humaine: Les Dantin font la connaissance de Lysiane, fille d'Hector.

(5)(6) Little House On The Prairie: Mrs. Oleson's gossip stirs up trouble when Reverend Alden (Dabbs Greer) falls in love with a widow (Iris Korn) and proposes marriage.

(7) It's The Great Pumpkin, Charlie Brown: While the rest of the gang is collecting Halloween goodies, Linus takes up his yearly vigil in the "most sincere" pumpkin patch to await the arrival of the Great Pumpkin. (R)

(9) Song By Song: "Alan Jay Lerner" Gemma Craven, Millicent Martin, David Kernan and Lena Horne perform songs from "My Fair Lady," "Camelot" and "Brigadoon" in this tribute to lyricist Alan Jay Lerner.

(11) Movie: ★★★ "Blindfold" (1966) Rock Hudson, Guy Stockwell. A psychiatrist becomes involved with international conflict when he treats a scientist sought by two opposing governments.

Monday Prime Time

	7:00	7:30	8:00	8:30	9:00	9:30	10:00	10:30	11:00
(2)	Why Should I Care?		Muppets Go to Hollywood		M.A.S.H.	WKRP	Newsmagazine	Watson Report	News
(3)	Pourquoi M'En Faire?		Terre Humaine	Tele-Selection				Telejournal	Sports
(4)	NFL Football						News	Viewpoint	Movie
(5)	Seattle Tonight	Tic Tac Dough	Little House On Prairie		Movie: And Baby Makes Six				News
(6)	Hogan's Heroes	Rhoda	Little House On Prairie		Comedy Shop	Stan Kann	Newsmagazine	Watson Report	News
(7)	Jokers Wild	P.M. Magazine	Great Pumpkin	Fat Albert	M.A.S.H.	WKRP	Lou Grant		News
(8)	Diff. Strokes	Circus		Headlines	Movie: And Baby Makes Six				News
(9)	MacNeil	Fast Forward	Song By Song		Dial Line Nine		When The Boat Comes In		Running Fence
(11)	M.A.S.H.	Bob Newhart	Movie: Blindfold				News	Chico	Benny Hill
(12)	Jokers Wild	Tic Tac Dough	Newlyweds	Merv Griffin			Peyton Place	News	Benny Hill
(13)	Vancouver				T.B.A.				Sports Page

(12) Newlywed Game

8:30

(3) Tele-Selection: "Plus amer que la mort" (1978) Jacqueline Laurent, Roland Bertin. Pourquoi, il y a 25 ans, un homme a-t-il tue sa vieille tante?

(7) Fat Albert's Halloween: Fat Albert and his friends plot their creepiest, "baddest," scariest Halloween ever. (R)

(8) Headline Hunters: Three guests attempt to identify famous people, places, objects or events by means of clues in headline form.

(12) Merv Griffin

9:00

(2)(7) M.A.S.H: Radar's departure brings on pangs of homesickness to B.J. and complaints of inefficiency to Klinger, the new company clerk.

(5)(8) Movie: "And Baby Makes Six" (Premiere) Colleen Dewhurst, Warren Oates. A middle-aged mother of three has to deal with unexpected family reactions and her own confused feelings when she learns that she is again pregnant.

(6) Comedy Shop

(9) Dial Line Nine

(13) To Be Announced

9:30

(2)(7) WKRP In Cincinnati: Just after Herb, who is moonlighting as an insurance salesman, sells Les a huge policy, Les becomes involved in a bizarre accident.

(6) Stan Kann: Guest: Peter Pitt.

10:00

(2)(6) CBC Newsmagazine: Knowlton Nash anchors this electronic journal of late-breaking stories and background on continuing events.

(4)(11) News

(7) Lou Grant: Billie's story questioning the validity of a major company's clean air standards opens the Trib to a costly law suit.

(9) When The Boat Comes In: "The Way It Was In Murmansk" Jessie turns her attention to politics, coming into conflict with her husband.

(12) Peyton Place

10:30

(2)(6) Watson Report: Interviewer Patrick Watson confronts those officials and public figures at the heart of Canada's most controversial issues.

(3) Le Telejournal

(4) Viewpoint On The News

(11) Chico And The Man: Forced to clean up the garage or be fined by the city, Ed and Chico hold a garage sale.

(12) News

11:00

(2)(6) CBC National News

(3) Nouvelles du Sport

(4) Movie: ★★ "Food Of The Gods" (1976) Marjoe Gortner, Pamela Franklin. Based on the novel by H.G. Wells. Strange natural-growth food oozing from the soil turns rats, worms and wasps into monsters.

(5)(7) News

(8) CTV National News

(9) Running Fence: The adventures of innovative artist Christo in his struggle to construct a controversial, 24-mile white fabric fence through the northern California countryside are documented.

(11)(12) The Benny Hill Show

(13) Sports Page

11:10

(3) L'Homme d'Amsterdam: "Vertige" Ayant appris que d'etranges evenements ont eu lieu dans une clinique psychiatrique, Pierre Vermeer s'y fait hospitaliser. (Derniere de 6)

11:20

(6) Vancouver Island News

(8) News

11:27

(2) News

11:30

(5) Tonight: Guest host: David Letterman. Guests: Shirley Jones, George Miller.

(7)(12) Harry O: Harry searches for the person who murdered a nightclub owner and stole a book containing damaging information about several prominent citizens.

(11) Love, American Style

11:45

(2) Two Ronnies

12:00

(11) 700 Club

(13) Baretta: "Soldier In The Jungle"

12:05

(6) Movie: ★★★ "This Property Is Condemned" (1966) Natalie Wood, Robert Redford. A young woman marries her mother's lover but becomes disheartened and follows her true love to New Orleans where he learns of her past.

(8) Movie: ★★ "The Outside Man" (1972) Ann-Margret, Jean Trintignant. An unknown hit man relentlessly tracks his target through the streets of Los Angeles.

12:10

(3) Joseph Balsamo: Non satisfaite des faveurs du roi, la comtesse du Barry insiste pour se faire presenter officiellement a la cour. (3e de 7)

12:15

(2) To Be Announced

12:40

(4) Six Million Dollar Man

(7)(12) CBS Late Movie: ★★½ "McMillan & Wife: Freefall To Terror" (1973) Rock Hudson, Susan Saint James. McMillan is asked to investigate the mysterious circumstances behind the supposed suicide of a business tycoon.

12:45

(2) A New Kind Of Family: Tony threatens to move out after Kit follows him to a secret meeting she learned about by snooping in his diary.

1:00

(5) Tomorrow: Guests: Television documentary producers Alan and Susan Raymond.

(11) News

(13) Callan

1:40

(4) News

2:05

(8) Movie: ★★½ "Hostile Guns" (1967) George Montgomery, Yvonne De Carlo. When a federal marshal escorts a wagonload of outlaws and undesirables to prison, he discovers among them a woman with whom he had once been in love.

2:18

(7) Movie: ★★½ "Children Of The Lotus Eaters" (1971) Roy Thinnes, Peter Duel. A private psychiatrist develops new methods of group therapy for young people.

(12) 700 Club

2:20

(6) Movie: ★★½ "Kenya, Country Of Treasure" (1966) June Ritchie, William Sylvester. An alcoholic and his wife search for uranium in the wilds of Africa.

3:18

(12) News

4:18

(7) News

Tuesday evening, Oct. 23

DAYTIME MOVIES

1:00

(11) ★★½ "The Steel Claw" (1961) George Montgomery, Charito Luna. A World War II Marine, due to be released on a medical discharge for the loss of his hand, resurfaces as a guerrilla leader to rescue a high-ranking officer from the enemy.

(13) ★★★½ "Love And Marriage" (1966) Sylva Koscina, Ingeborg Schoener. Amorous wives and suspicious husbands appear in four separate stories.

2:30

(3) "Un drole de paroissien" (1963) Bourvil, Francis Blanche. Afin de pallier l'impasse financiere de sa famille, un homme met au point une technique qui lui permettra de piller les troncs des eglises de Paris.

3:00

(8) ★★ "Wild And Wooly" (1978) Susan Bigelow, Chris DeLisle. A young woman escapes from a federal prison to foil an assassination attempt on President Theodore Roosevelt.

EVENING

6:00

(2) CBC Evening News
(3) Ce Soir
(4) ABC News
(6)(8) News
(7) CBS News
(9) Zoom (R)
(11) The Odd Couple
(12) M.A.S.H
(13) Family Feud

6:07

(3) Edition Pacifique

6:30

(3) Nouvelles du Sport
(4) News
(5) NBC News
(7) All In The Family
(9) Over Easy: Guest: Gordon MacRae.
(11) Hogan's Heroes
(12) Match Game
(13) Bob Newhart: Bob watches in amazement as Carlin supports a budding romance with a pack of lies.

6:36

(3) Actualites Nationales

7:00

(2) Happy Days: "Kiss Me Sickly" Fonzie asks Richie to watch after his girlfriend while he's out of town. (R)

(3) Le Monde Merveilleux de Disney: "Un Petit Indien" (1re de 2)

(4) P.M. Northwest

(5) Seattle Tonight

(6) Hogan's Heroes: The Heroes attempt to save Klink from an officer who caught him borrowing money.

(7)(12) Joker's Wild

(8) Whatever Turns You On: Singer Alma Faye Brooks performs, and Ruth Buzzi and Les Lye join the younger regulars to spoof television commercials.

(9) MacNeil - Lehrer Report

(11) M.A.S.H: Daily bombing near the hospital by an inept North Korean pilot becomes the leading spectator sport at the 4077th.

(13) Vancouver

7:30

(2) Reach For The Top

(4) Sha Na Na

(5)(12) Tic Tac Dough

(6) Rhoda: "Somebody Down There Likes Him" To help reduce the financial burden of a rent increase, Brenda takes on a roommate who is beautiful and comes on strongly to Joe.

(7) P.M. Magazine

(8) Stars On Ice: Guests: Lisa Marie Allen, Harry Blackstone Jr., Gary Jones and Judy Roof, Marek Norman.

(9) World Of The Sea

(11) Bob Newhart: Howard and Carol have an up-and-down romance.

8:00

(2)(4) Happy Days

(3) Race de Monde

(5) The Misadventures Of Sheriff Lobo: After selling swampland to visiting real estate executives, Lobo learns they are mobsters plotting to overthrow their leader (Raymond Burr).

(6) Donna Fargo: Guest: Peter Marshall.

(7) California Fever

(8) Angie

(9) Nova: "Icarus' Children" The struggle to fly with nothing but manpower is exemplified by one man, who succeeded with an aircraft of cardboard, aluminum tubing and piano wire. (R)

(11) Hee Haw: Guests: Jim Ed Brown, Helen Cornelius.

(12) Newlywed Game

8:30

(2)(6) The Raes: Guests: Prism, Frank Mills.

(3) Jamais Deux sans Toi

(4) Angie

(8) Hawaii Five-O: A skeptical McGarrett agrees to heed an astrologer's (Jayne Meadows) warnings that the friend of a murder victim is in danger.

(12) Merv Griffin

9:00

(2)(4) Three's Company

(3) Telemag

(5) Movie: "Undercover With The KKK" (Premiere) Don Meredith, James Wainwright.

(6) 5!.98 Beauty Show

(7)(13) Movie: "Mind Over Murder" (Premiere) Deborah Raffin, Andrew Prine. A beautiful model with psychic powers becomes the target of a mass murderer when he learns she is the only person who can identify him.

(9) Upstairs, Downstairs: "A Special Mischief" Elizabeth and Rose are arrested after their involvement in a political demonstration.

(11) The Palace: Host: Jack Jones.

9:30

(2)(6) Fifth Estate: Adrienne Clarkson, Eric Malling and Ian Parker present the stories behind the news headlines as they travel throughout the world, exploring current affairs issues of major importance.

(4)(8) Taxi: A formerly overweight woman Alex dated once reappears slim, attractive, and assuming Alex wants to date her again.

10:00

(3) L'Enfance a Vivre

(4) Hart To Hart: Jenifer becomes the target of a gorgeous girl who wants Jonathan for herself no matter what the cost.

(8) Hart To Hart: Jennifer becomes the target of a gorgeous girl (Kathleen Lloyd) who wants Jonathan for herself, no matter what the cost.

(9) Two Ronnies

(11) News

(12) Peyton Place

10:30

(2)(6) Man Alive

(3) Le Telejournal

(9) Newsmakers

(11) Chico And The Man: Chico plays matchmaker to Ed and a new neighbor, Shirley.

(12) News

11:00

(2)(6) CBC National News

(4)(5)(7) News

(8) CTV National News

(9) Masterpiece Theatre: "Poldark" Ross reacts strongly to news of Elizabeth's impending marriage and tragedy at Wheal Grace. (Part 15 of 16)

(11)(12) The Benny Hill Show

(13) Sports Page

11:10

(3) Nouvelles du Sport

11:20

(3) Rencontres: Invite: Paul Loyonnet, pianiste et pedagogue de Montreal.

(6) Vancouver Island News

(8) News

11:27

(2) News

11:30

(4) Barney Miller: While a flu epidemic grips the city, a man suspected of being a werewolf is brought into the 12th Precinct for questioning. (R)

(5) Tonight: Guest host: David Letterman. Guests: Ben Vereen, Bob Uecker, Mariette Hartley, Cheryl Prewitt.

(7)(12) Barnaby Jones: A fading movie star comes up with a perfect alibi when he murders his partner. (R)

(11) Love, American Style

(2) Movie: ★★ "Collegiate" (1936) Joe Penner, Betty Grable. A playboy finds that his inheritance includes a girls' school that is financially in trouble.

11:50

(3) Cinema: "Les Orgueilleux" (1953) Michele Morgan, Gerard Philipe. Un couple francais echoue dans un village mexicain ou le mari meurt d'une maladie contagieuse dont l'epidemie se propage.

12:00

(11) 700 Club

(13) Baretta: "Runaway Cowboy"

12:03

(4) ABC Movie: ★★½ "Dog And Cat" (1977) Lou Antonio, Kim Basinger.

12:05

(6) Movie: ★★ "Murder On Flight 502" (1975) Ralph Bellamy, Polly Bergen.

(8) Movie: ★★½ "Kansas City Bomber" (1972) Raquel Welch, Kevin McCarthy.

12:40

(7)(12) CBS Late Movie: ★★½ "Dillinger" (1973)

1:00

(5) Tomorrow: Guest: Joseph Califano, former secretary of Health, Education and Welfare.

(11) News

(13) Callan

1:43

(4) Six Million Dollar Man

2:05

(6) Movie: ★★½ "East Of Sumatra" (1953) Jeff Chandler, Marilyn Maxwell.

(8) Movie: ★★½ "The Pride Of St. Louis" (1952) Dan Dailey, Joanne Dru.

2:24

(7) Movie: ★★ "Charley Varrick" (1973) Walter Matthau, Joe Don Baker. Mafia hit men and the police are both on the trail of a small-time bank robber who inadvertently heisted a sizeable sum of gangster funds.

(12) 700 Club

2:43

(4) News

3:24

(12) News

4:24

(7) News

Channel E

Public affairs and education programs start at 5:30 p.m. weekdays on Channel E (18) in Victoria Cablevision's Augmented Channels Service, seen by tuner expander.

Monday, Oct. 22 — From 5:30 p.m., six programs about Canadian industry, with the emphasis on energy.

Tuesday, Oct. 23 — A quintet of films about men and their work, including "Office of the Prime Minister" starting just before 7 p.m.

Wednesday, Oct. 24 — 5:30 p.m., Magic of Oil Painting; 6:00, Natural Gardening; 6:30, Saanich Fire Alert. Plus two more public affairs specials.

Thursday, Oct. 25 — From the National Film Board and other sources, a seven-program evening telling of Canadian problems.

Friday, Oct. 26 — From 5:30 p.m., Channel E answers requests with five sport specials including Silver Brooms and Stanley Cups.

CBC radio highlights

SATURDAY
A.M. NETWORK

12:05 a.m. Quirks and Quarks. A series of programs probing the social, moral and political implications of modern science. Host: Jay Ingram.

7:05 p.m. Our Native Land. Indians and Inuit discuss items of native and national interest. Host: Bernelda Wheeler.

9:05 p.m. In Other Words. Host: Warren Davis moderates a critical panel on the lively arts with Sheila Kieran, Sam Solecki and a guest critic. Also, literary fare from other countries.

FM NETWORK

12:30 p.m. Jazz Radio-Canada. The second 25th Anniversary Tribute to weekly live jazz, coming to you from Montreal with the Art Morrow Big Band; Neil Chotem and Gordie Fleming. Also, Euro jazz from Ireland.

3:05 p.m. Saturday Afternoon Concert. Orlando Paladino by *Haydn*. Featuring Arleen Auger, soprano; Elly Ameling, soprano; Gwendolyn Kilebrew, mezzosoprano; George Shirley, tenor; Claes H. Ahnsjo, tenor; Benjamin Luzon, baritone; Domenico Trimarchi, baritone; Maurizio Mazzieri, bass; Gabor Carelli, tenor; Orchestre de Chambre de Lausanne conducted by Antal Dorati.

SUNDAY
A.M. NETWORK

6:05 p.m. Identities. Yugoslavia's two major cultural groups, the Serbs and the Croatians, have been in violent conflict for a long time. Identities looks at the roots of this conflict and its affect on those 'new' Canadians.

7:05 p.m. Symphony Hall. Toronto Symphony conducted by Andrew Davis; Itzhak Perlman, violin; Triptyque, *Pierre Mercure*; Violin Concerto, *Goldmark*; Symphony No. 87, *Haydn*; Symphonic Metamorphoses of Themes by Weber, *Hindemith*.

9:05 p.m. Open Circuit. Another Mouth To Feed: An examination of the economic facts of life for a family or individual raising children in today's inflationary economy.

F.M. NETWORK

4:30 p.m. Organists In Recital. Host: Paul Murray. Today, the third of four programs from the RCCO Convention, featuring John Searchfield at Christ Church in Calgary.

5:05 p.m. Opera Theatre. Operatta Night — *Offenbach — Lehar — Strauss*. Featuring Ingrid Suderman, Glyn Evans, Bernard Turgeon, and the Victoria Symphony conducted by Timothy Vernon.

10:05 p.m. Celebration. Hosts: Warren Davis and Bronwyn Drainie present solo motets on Bibical texts by *Hindemith*; sung by Gaelyne Gabora; religious poems by Welsh Anglican priest R.S. Thomas, read by John Swindells; and settings of the Psalms by Peter Cornelius and Ned Rorem, sung by Claudette Leblanc.

MONDAY
A.M. NETWORK

8:04 p.m. Dr. Bundolo's Pandemonium Medicine Show. Zany adventures of Vic Vasoline and cronies.

8:30 p.m. Radio Active. Jean-Francois Dore. Featuring Robert Charlebois and Nanette Workman in concert, along with an interview recorded after their opening night at the Palais des congres in France.

10:35 p.m. Mostly Music. Host: Howard Dyck. Featuring a week of programs recorded at the 1979 Salzburg Festival. Today's highlight: the Vienna Philharmonic Orchestra conducted by Karl Bohm, performing Symphony No. 2 in D, Op. 73, *Brahms*. Also, Mostly Music continues its contest offering CBC Records as prizes.

F.M. NETWORK

3:04 p.m. Pageant of Song. A daily program devoted to vocal music of all types. Today: A Song for the Lord Mayor's Table, *William Walton*, featuring Heather Harper, soprano; Mark Hamburger, pianist. Also, Ariandne, *Elizabeth Maconchy* (words by C. Day Lewis); featuring Heather Harper and the English Chamber Orchestra conducted by Raymond Leppard.

4:04 p.m. Arts National. Host: Karin Wells. Today, music from the Shawnigan Summer School of Arts — Robin McCabe, piano; Gary Kerr, solo bass; Harmon Lewis, keyboard: Gaspard de la Nuit, *Ravel*; and more.

TUESDAY
A.M. NETWORK

8:30 p.m. Touch The Earth. Sylvia Tyson and Doug Lennox with contemporary folk music.

10:35 p.m. Mostly Music Host: Howard Dyck. Music recorded at the 1979 Salzburg Festival.Today, an all-*Mozart* program featuring the Salzburg Mozeateum Orchestra conducted by Leopold Hagar.

F.M. NETWORK

3:04 p.m. Pageant of Song Vocal music. Today: Songs by *Cesar Frank* and *Guillaume Lekeu*, performed by baritone Bruno Laplante and pianist Janine Lachance.

4:04 p.m. Arts National Host: Karin Wells. International Day with music from New York (United Nations Day Concert 1978): Elena Obraztsova, mezzo-soprano; American Symphony Orchestra conducted by Sergiu Commissiona: Arias from operas by *Tchaikovsky, Cilea, Verdi* and *Mascagni*.

WEDNESDAY
A.M. NETWORK

8:04 p.m. Play It Again, Bob Veteran record buff, Bob Pye, spins the golden oldies from the first 30 years of recording history.

8:30 p.m. 90 Minutes With A Bullet. Top 40 hits with the latest in pop music journalism. Host: Linden Soles.

10:35 p.m. Mostly Music. Host: Howard Dyck. More music from the 1979 Salzburg Festival. Today, mezzo-soprano Marilyn Horne and pianist Martin Katz perform works by *Handel, Wolf, Schubert, Vivaldi* and *Falla*.

F.M. NETWORK

4:04 p.m. Arts National. Host: Karin Wells. Canadian Artists in Recital — Today, from Toronto, Aaron Skitry, flute: Fantasias and Pavanes, *Milan;* Suite in G minor, *Weiss* (Skitry performs on the vihuela, the Theorbo and both Renaissance and Baroque lutes).

9:04 p.m. Mostly Musicals. Warren Wilson Dirty Thirties. Fighting Forties: A look at the musicals of the Great Depression, including works by Rodgers and Hart; and the Rodgers-Hammerstein collaboration Annie Get Your Gun. Finian's Rainbow and Lerner and Loewe. Part 2 — The Red Blues: '50s escapism musicals including West Side Story, I Can Get It Wholesale and Gypsy.

THURSDAY
A.M. NETWORK

8:04 p.m. The People's Choice. A pop music people-in-the-street request program.

8:30 p.m. Country Road. A variety of country music with Vic Mullen and Frank Cameron.

10:35 p.m. Mostly Music. Host: Howard Dyck. From the 1979 Salzburg Festival: Featuring the European Community Yough Orchestra; Maurizio Pollini, piano; conducted by Claudio Abbado: Piano Concerto No. 4 in G, Op. 58, *Beethoven*.

F.M. NETWORK

3:04 p.m. Pageant Of Song. Songs and Piano Pieces by *Claude Debussy*, performed by baritone Bernard Kruysen and pianist Noel Lee.

9:04 p.m. Once More From The Top. Beecham's Lollipops, hosted by Andre Previn. A look at what Sir Thomas Beecham called "essentially syrupy, soapy, soothing and even soporific pieces of music" which he played in all his programs. With a variety of music and comments from principal flutist Gerald Jackson; orchestral manager Norman Miller; concert-master Hugh Bean; conductor Sir Adrian Boult; violinist Steven Staryk; and Beecham himself.

FRIDAY
A.M. NETWORK

8:30 p.m. Jazz Radio-Canada. Another 25th Anniversary Tribute to weekly live jazz. This week, from Toronto with Phil Nimmons; Ron Collier, Sonny Greenwich; Ed Bickert; Trump Davidson; Mike White; Pat Riccio; Wray Downes. Also, Euro-jazz — from England.

10:35 p.m. Mostly Music. Host: Howard Dyck. The final day of music from the 1979 Salzburg Festival, including the Vienna Philharmonic Orchestra conducted by Riccardo Muti: Symphony No. 1 in C minor, *Bruckner*.

F.M. NETWORK

3:04 p.m. Pageant Of Song. Today: Part Songs and Folk Song Arrangements, *Holst*; performed by Baccollian Singers. Also, Ode to Death, *Holst* (words by Walt Whitman); performed by the London Symphony Orchestra and Chorus conducted by Sir Charles Groves.

4:04 p.m. Arts National. Host: Karin Wells. Young Artists at McGill — pianist Heather Toews performs works by Chopin and *Prokofieff*.

9:04 p.m. Opera Time. Host: Ruby Mercer talks with Arlene Saunders, American soprano.

The pumpkin returns

A Peanut went bananas over a pumpkin several days before Halloween in 1966. Since then, children all over the world are temporarily bewitched by that same mysterious jack-o'-lantern as the end of October approaches.

The Peanut was, of course, Linus, the blanket-toting, philosophy-spouting member of Charles M. Schulz's famous little cartoon clan. And the pumpkin legend began when he first took up his post in the Peanutland pumpkin patch to await an elusive magical jack-o'-lantern that he believed would appear, with Halloween treats, to all the good little children in the world.

The spectre is not just any pumpkin. "It's the Great Pumpkin, Charlie Brown," as Linus explains to his disbelieving but emphatic chum in the Emmy Award-nominated animated special of that title.

And it's back again Monday evening, on Channel 7 at 8 p.m.

Wednesday evening, Oct. 24

DAYTIME MOVIES

1:00

(11) ★★★ "Single Room Furnished" (1967) Jayne Mansfield, Dorothy Keller. A prostitute's professional life is examined as it progresses through different levels.

(13) ★★ "Bundle Of Joy" (1956) Debbie Reynolds, Eddie Fisher. When a newly fired salesgirl saves an abandoned baby from a fall, she is mistaken for the mother of the baby.

3:00

(5) ★★★ "Whatever Happened To Aunt Alice?" (1969) Geraldine Page, Ruth Gordon. After learning that she killed her husband in vain, a woman continues killing to hide the truth.

(8) ★★½ "The Games" (1970) Ryan O'Neal, Charles Aznavour. Four marathon runners travel to Rome to compete in the 1960 Olympics.

EVENING

6:00

(2) CBC Evening News
(3) Ce Soir
(4) ABC News
(6)(8) News
(7) CBS News
(9) Zoom (R)
(11) The Odd Couple
(12) M.A.S.H
(13) Family Feud

6:07

(3) Edition Pacifique

6:30

(3) Nouvelles du Sport
(4) News
(5) NBC News
(7) All In The Family
(9) Over Easy: Guest: Colonel Sanders.
(11) Hogan's Heroes
(12) Match Game
(13) Bob Newhart: When Bob accepts an invitation to lecture at a sex seminar, his audience shows up nude.

6:36

(3) Actualites Nationales

7:00

(2) Happy Days: "Fonzie Joins The Band" Richie encounters a few problems with the other band members when Fonzie joins the group as a bongo-drum player. (R)
(4) P.M. Northwest
(5) Seattle Tonight
(6) Hogan's Heroes: Hogan poses as a Nazi officer to discredit a witness's identification of him as a spy.
(7)(12) Joker's Wild
(8) Eight is Enough: Joannie's plans to impress her new boss at the tv station by exposing a porno theatre are upset when she learns her father owns stock in the place.
(9) MacNeil - Lehrer Report
(11) M.A.S.H: Hawkeye and Trapper are determined to make an issue of the accidental shelling of a South Korean village by U.S. artillery.
(13) Vancouver

7:30

(2) One Of A Kind
(3) Winston McQuade Recoit: Varietes sur le calendrier artistique. Invites: Yvon Deschamps, Angele Arsenault.
(4) The Baxters
(5)(12) Tic Tac Dough
(6) Rhoda: "With Friends Like These" Seething tempers result when two of Rhoda's and Brenda's closest friends take advantage of them.
(7) P.M. Magazine
(9) Wodehouse Playhouse
(11) Bob Newhart: Bob begins to lose Jerry as a friend when the latter becomes his patient.

8:00

(2) Nature Of Things: (Season Premiere) Dr. David Suzuki visits an unusual professor who conducts a "Flying Circus Of Physics," examines soft contact lenses made for extended periods of use and reports on the latest immunological efforts to treat severely afflicted children.
(4) Eight is Enough: Joannie's plans to impress her new boss at the tv station by exposing a porno theatre are upset when she learns her father owns stock in the place.
(5) Real People: Reports on two men who walk and ride bicycles backwards; a restaurant in a nudist colony; a reunion of black World War I pilots; and a 10-year-old disc jockey are featured.
(6) The Beachcombers: Sarah is the only person who can possibly save a lost baby before an escaped and hungry cougar discovers the child.
(7) Family Feud
(8) NHL Hockey: Toronto Maple Leafs at Vancouver Canucks
(9) The Fight Against Slavery: "Tight Packers And Loose Packers" Conflict grows between abolitionists and the vested interests prolonging slavery.
(11) Against The Wind: "When Kings Go Forth To Battle" Dinny and other rebels prepare for battle as a force of redcoats approaches. (Part 8)
(12) Newlywed Game

8:30

(3) Caroline: (Debut) "Les Retrouvailles" Caroline se fait faire une offre d'achat pour sa boutique, ce qui contrarie ses employes.
(7) The Price Is Right
(12) Merv Griffin

9:00

(2)(6) Music Of Man: (Premiere) "The Soul Of Sound" Host-narrator Yehudi Menuhin traces man's very first musical instincts by viewing a primitive tooth instrument dating back to prehistoric times and examining the musical rhythms and sounds of Greece, India and Africa.
(3) Capitaines Et Rois: (Debut) En route vers New York ou la famille doit retrouver son chef, un adolescent Joseph Armagh, a le malheur de perdre sa mere.
(4)(13) Charlie's Angels: The Angels are shocked to learn that the partner of a jewel thief they are pursuing is none other than ex-Angel Jill Munroe (Farrah Fawcett-Majors).
(5) Diff'rent Strokes: Willis and Kimberly arrange for Arnold to meet his idol, Muhammad Ali, by writing the champ a letter saying their brother is dying.
(7) Movie: ★★★ **"House Calls" (1978) Walter Matthau, Glenda Jackson. A widowed surgeon determined to take advantage of the new sexual mores becomes romantically involved with a conservative divorcee.**
(9) Great Performances: "Three Cheever Stories" "The Sorrows Of Gin" Edward Herrmann and Mara Hobel are featured in Cheever's story of an eight-year-old girl's search for a sense of family amid the detached whirl of her parents' lives.
(11) World At War Special: "The Final Solution: Auschwitz" (Part 1) An examination of the theory and practice of Genocide begins with a survey of Nazi racial doctrines from their origins to 1939.

9:30

(5) Hello, Larry: Ruthie's temporary success in getting her parents to agree to remarry is destroyed by a major fight between Larry and Marion (Shelley Fabares). (Conclusion)

10:00

(2)(5) Spectrum: "Vincent Youmans" Maureen Forrester and pianist Gene DiNovi combine their talents to salute one of America's greatest composers with immortal tunes including "Tea For Two," "More Than You Know" and "Sometimes I'm Happy."
(3) Science-Realite: (Debut) "Les Hologrammes"
(4) Vegas: The syndicate uses Dan as bait to flush out a young woman (Terri Nunn) who knows potentially destructive information about their operation.
(5) Best Of Saturday Night Live: (Premiere) Segments from various shows featuring sketches by Steve Martin, Chevy Chase, the Blues Brothers and the Saturday Night Repertory Troupe are featured.
(9) Nikolais Dance Theatre: "Aviary" Alwin Nikolais, master of stage illusion, expands the concept of dance to include a kaleidoscope of motion, light, color and sound in this performance from the University of Wisconsin Memorial Union.
(11) News
(12) Peyton Place
(13) The Palace: Host: Jack Jones. Guests: David Brenner, Marty Allen, Peter Chipman, Dinah Christie, Catherine McKinnon, Ethel Merman, Jane Olivor, Raymond Spasovski.

10:30

(3) Le Telejournal
(11) Chico And The Man: Because Ed refuses to acknowledge his need for glasses, when he sees an accident involving a friend, his testimony is questioned.
(12) News

11:00

(2)(6) CBC National News
(4)(5)(7) News
(8) CTV National News
(9) Bon Adventure Travel: "Bermuda"
(11)(12) The Benny Hill Show
(13) Sports Page

11:10

(3) Nouvelles du Sport

11:20

(3) Reflets d'un Pays: De Jonquiere.
(6) Vancouver Island News
(8) News

11:27

(2) News

11:30

(4) Love Boat: "The Inspector" Jim Backus, Patti MacLeod; "A Very Special Girl" Debralee Scott, Sal Viscuso; "Until The Last Goodbye" Paul Burke, Susan Blanchard. (R)
(5) Tonight: Guests: George Gobel, Steve Goodman.
(7)(12) Switch: The police ask for Pete and Mac's help in pinning a murder charge on a seedy detective who killed a thief and stole his client's jewels himself. (R)
(9) Farm Week
(11) Love, American Style

11:45

(2) Movie: ★★½ **"Tell It To The Judge" (1949) Rosalind Russell, Robert Cummings. A couple get a divorce, only to discover that they are still in love with each other.**

12:00

(11) 700 Club
(13) Baretta: "Street Edition"

12:05

(6) Movie: ★★ **"The Intruders" (1967) Edmond O'Brien, Don Murray. The death of an Indian galvanizes a sheriff into action against the Jesse James-Cole Younger gang.**
(8) Movie: ★★ **"Submarine X-1" (1969) James Caan, Rupert Davies. Three crews are trained by a naval commander to man midget submarines against a huge German destroyer during World War II.**

12:20

(3) Cinema: "Les Lumieres de la ville" (1930) Charlie Chaplin, Virginia Cherrill. Un vagabond s'apitoie sur le sort d'une jeune fleuriste aveugle, et un soir, il sauve un millionnaire de se noyer.

12:37

(4) Baretta: Baretta's gypsy partner is grief-stricken after killing a bandit who turned out to be his younger brother. (R)

12:40

(7)(12) Hawaii Five-O: McGarrett's only clue to the identity of a psychiatrist's murderer is a painting done by the killer. (R)

1:00

(5) Tomorrow
(11) News
(13) Callan

1:45

(4) Six Million Dollar Man

1:50

(7) Movie: ★★★½ **"In A Lonely Place" (1950) Humphrey Bogart, Gloria Grahame. When a Hollywood writer is accused of murder, he sets up an alibi involving his girlfriend.**
(8) Movie: ★★½ **"Lock, Stock And Barrel" (1970) Tim Matheson, Belinda J. Montgomery. A pair of young lovers flees the grip of their parents in an attempt to find happiness.**
(12) 700 Club

2:05

(6) Movie: ★★★ **"Escape From Zahrain" (1962) Sal Mineo, Yul Brynner. A nationalist leader in an Arab oil state is saved from execution by his fellow rebels.**

2:45

(4) News

2:50

(12) News

3:44

(7) News

3:50

(8) Movie: ★★ **"War Gods Of The Deep" (1965) Vincent Price, Tab Hunter. An underwater city's ruler kidnaps two young women.**

4:05

(6) Movie: ★★ **"Death Pays In Dollars" (1961) John Forsythe, Jacques Ary. British and American spies are on the trail of a gang of counterfeiters who are planning to duplicate the fortune that Hitler concealed in a bunker.**

Wednesday Prime Time

	7:00	7:30	8:00	8:30	9:00	9:30	10:00	10:30	11:00
(2)	Happy Days	One of a Kind	Nature of Things		Music of Man		Spectrum		News
(3)	L'Actualite	Winston McQuade	Recoit	Caroline	Capitaines Et Rois		Science Realite	Telejournal	Sports
(4)	P.M. Northwest	Baxters	Eight is Enough		Charlie's Angels		Vegas		News
(5)	Seattle Tonight	Tic Tac Dough	Real People		Diff. Strokes	Hello, Larry	Best of Sat. Night Live		News
(6)	Hogan's Heroes	Rhoda	Beachcombers		Music of Man		Spectrum		News
(7)	Jokers Wild	P.M. Magazine	Family Feud	Price Is Right	Movie: House Calls				News
(8)	Eight is Enough		N.H.L. Hockey						News
(9)	MacNeil	Playhouse	Fight Against Slavery		Great Performances		Nikolais Dance Theatre		Travel
(11)	M.A.S.H.	Bob Newhart	Against The Wind		World At War		News	Chico	Benny Hill
(12)	Jokers Wild	Tic Tac Dough	Newlyweds	Merv Griffin			Peyton Place	News	Benny Hill
(13)	Vancouver				Charlie's Angels		Palace		Sports Page

TV Mailbag

FLIPPED — I haven't seen Flip Wilson in ages. Has he been barred from TV or something? — R.M., Canton, Ohio.

Fear not. Flip's set to star in a series pilot that should be a mid-season replacement on NBC. It's called "The Cheap Detective."

SIBLINGS — I would like to know if Stanley Livingston (Chip) and Barry Livingston (Ernie on "My Three Sons") are related.

The Livingstons are brothers and have both matured considerably since they played Chip and Ernie.

(Send your letters to Pepper O'Brien, NEA, 200 Park Ave., New York, N.Y. 10017.)

Thursday evening, Oct. 25

DAYTIME MOVIES

1:00

(11) ★★★ "Diplomatic Courier" (1952) Tyrone Power, Stephen McNally. A U.S. diplomatic courier becomes involved with Soviet spies and two females.
(13) ★★½ "The Matchmaker" (1958) Shirley Booth, Anthony Perkins. A matchmaker tries to find a proper mate for a rich, crochety old widower.

2:30

(3) "Des Roses blanches pour ma soeur noire" (1970) Libertad Lamargue, Eusebia Cosme. Les deux filles de deux amis de races differentes ont grandi ensemble, et lorsque l'un d'elles veut epouser un medecin noir, les prejuges raciaux renaissent.

3:00

(5) ★★★ "Lady L" (1966) Sophia Loren, Paul Newman. An 80-year-old woman recalls her spicy life through comical flashbacks.
(8) ★★ "File Of The Golden Goose" (1969) Yul Brynner, Charles Gray. An American secret agent infiltrates a counterfeiting ring with help from Scotland Yard.

EVENING

6:00

(2) CBC Evening News
(3) Ce Soir
(4) ABC News
(6)(8) News
(7) CBS News
(9) Zoom (R)
(11) The Odd Couple
(12) M.A.S.H
(13) Family Feud

6:07

(3) Edition Pacifique

6:30

(3) Nouvelles du Sport
(4) News
(5) NBC News
(7) All In The Family
(9) Over Easy: Guest: Kaye Stevens.
(11) Hogan's Heroes
(12) Match Game
(13) Bob Newhart: Bob runs into marital problems when he brings his therapy group home for a role-playing encounter.

6:36

(2) Happy Days: "Goin' To Chicago" Richie, Potsie and Ralph go to a nightclub while visiting Chicago with their school choir. (R)
(3) Propulsion CTF: Echange de jeunes talents de la chanson entre le Canada, la France, la Belgique et la Suisse.
(4) NFL Football: San Diego Chargers at Oakland Raiders
(5) Seattle Tonight
(6) Hogan's Heroes: Sgt. Schultz is ordered to the Russian front for goofing off.
(7)(12) Joker's Wild
(8) Benson
(9) MacNeil - Lehrer Report
(11) M.A.S.H: After three days of near-continuous duty, Hawkeye's behavior becomes wackier than usual.
(13) Vancouver

7:30

(2) The Muppets: Guest: Dyan Cannon.
(3) Du Tac Au Tac: "Starmania" Afin d'impressionner une journaliste de Paris-Match, le patron consacre ses efforts a ridiculiser M. Gamache.
(5)(12) Tic Tac Dough
(6) Rhoda: "Brenda's Unemployment" The rotten job Brenda felt she held at the bank looks like a rose garden after she quits being a teller and is faced with the thorns of unemployment.
(7) P.M. Magazine
(8) Littlest Hobo: Hobo attempts to prove the accused Tom Malone (Andrew Prine) innocent of murder by uncovering evidence in his favor. (Part 2 of 2)
(9) The Fall And Rise Of Reginald Perrin: As Martin Wellbourne, Reggie woos and wins Elizabeth.
(11) Bob Newhart: Bob and Emily decide to get away from it all at a nearly deserted ski lodge.

8:00

(2) King Of Kensington: "The Rivals" Larry jeopardizes Gwen's chances of getting the position of Field Supervisor when he applies for the same job.
(3) Le Travail de la Chaine
(5)(8) Buck Rogers In The 25th Century
(6)(7) The Waltons: Olivia and John take painful steps in the hopes of finding John-Boy after the War Department reports him missing.
(9) Sneak Preview: Roger Ebert and Gene Siskel review "... And Justice For All," "Meteor" and "The Avalanche Express."
(11) Movie: ★★½ **"Fun In Acapulco" (1963) Elvis Presley, Ursula Andress. A nightclub entertainer works as a lifeguard during the day and finds ample time for romance.**
(12) Newlywed Game
(13) Laverne & Shirley

8:30

(2) Barney Miller
(3) Les Grands Films: "Je Suis timide, mais je me soigne" (1978) Aldo Maccione, Mimi Coutelier. A Vichy, France, un caisseur dans un hotel est un grand timide, mais il abandonne son emploi un jour pour suivre a Nice une cliente dont il s'est epris.
(9) Stepping Out
(12) Merv Griffin
(13) Fantasy Island: A World War I expert (Don Adams) becomes engaged in deadly battle with the Red Baron, and a woman (Diana Canova) who temporarily regains her youthful beauty falls in love with a young man.

9:00

(2) Cities: "George Plimpton's New York" The amateur daredevil presents a tour of "The Big Apple," a teeming metropolis which attracts all cultures and ethnic groups in various ways.
(5) Quincy: Quincy refuses to believe a police report confirming a religious leader's death as a suicide and sets up his own autopsy.
(6) Movie: ★★★ **"Leave Yesterday Behind" (1978) John Ritter, Carrie Fisher.**
(7) Hawaii Five-O.
(8) Live It Up: The process of producing a record single, from the actual recording session to the hoped-for appearance of the tune on national charts, is traced.
(9) All Creatures Great And Small.

9:30

(8) Just Friends
(13) One Day At A Time

9:45

(4) Laverne & Shirley

10:00

(2) Pacific Report
(5)(13) Kate The Detective: Kate picks up an investigation into the connection between important politicians and the underworld begun by a murdered reporter.
(7)(8) Barnaby Jones.
(9) Movie: **"In Celebration" Alan Bates. A story of an English mining family and the alienation of the sons from the parents.**
(11) News
(12) Peyton Place

10:15

(4) Benson

10:30

(3) Le Telejournal
(11) Chico And The Man: Ed finds himself covering up for an old friend and the wife turns to Ed for comfort.
(12) News

10:45

(4) News

11:00

(2)(6) CBC National News
(5)(7) News
(8) CTV National News
(11)(12) The Benny Hill Show
(13) Sports Page

11:10

(3) Nouvelles du Sport

11:15

(4) Movie: ★★ **"Kiss, Kiss, Kill, Kill!" (1974) Michael Jayston. A master of disguise marries and murders wealthy, middle-aged women.**

11:20

(3) Cinema: "Les Aveugles ont des yeux" (1975) Sinead Cusack, Peter Vaughan. Trois terroristes profitent de l'absence des employes d'un institut de rehabilitation pour les aveugles pour s'y immiscer.
(6) Vancouver Island News
(8) News

11:27

(2) News

11:30

(5) Tonight: Guest host: Bill Cosby. Guests: Joel Grey, Larry Hagman, Shields & Yarnell, Harlem Globetrotters.
(7)(12) CBS Late Movie: ★★½ **"Columbo."**
(11) Love, American Style

11:45

(2) Sidestreet: "The Money-Go-Round" In order to pay off inherited debts to a loan shark, a young man becomes a criminal. (R)

12:00

(11) 700 Club
(13) Baretta.

12:05

(6) Movie: ★★ **"El Greco" (1966) Mel Ferrer, Rosanna Schiaffino. The famous painter is aided by his lady love when she warns him that there is a plot afoot to charge him with heresy.**
(8) Movie: ★★★½ **"Good Morning, Miss Dove" (1955) Jennifer Jones, Robert Stack. A stern schoolmarm changes the lives of a generation of New England townspeople.**

12:45

(4) Six Million Dollar Man

1:00

(5) Tomorrow.
(11) News
(13) Callan

1:15

(7)(12) CBS Late Movie: ★★½ **"Banacek: No Sign Of The Cross" (1972) George Peppard, Broderick Crawford. Banacek searches for an ancient religious cross which disappeared during shipment by auto from Mexico to the United States.**

1:45

(4) News

2:05

(6) Movie: ★★½ **"McCloud: Sharks" (1973) Dennis Weaver, Lynda Day George. A ruthless loan shark seeks revenge against a former rival.**
(8) Movie: ★★½ **"McCloud: The Barefoot Stewardess Caper" (1972) Dennis Weaver, Britt Ekland. McCloud pursues a group of stewardesses who double as international jewel thieves.**

2:54

(7) Movie: ★★★ **"Queen Of The Stardust Ballroom" (1975) Maureen Stapleton, Charles Durning. A recent widow becomes involved with a married mailman she meets at a local Bronx dance hall.**
(12) 700 Club

Thursday Prime Time

	7:00	7:30	8:00	8:30	9:00	9:30	10:00	10:30	11:00
(2)	Happy Days	Muppets	Kensington	Barney Miller	Cities		Pacific Report		News
(3)	Propulsion	Tac Au Tac	Le Travail	Les Grande Films				Telejournal	Sports
(4)	N.F.L. Football					Laverne	Benson		News
(5)	Seattle Tonight	Tic Tac Dough	Buck Rogers		Quincy		Kate The Detective		News
(6)	Hogan's Heroes	Rhoda	Waltons		Movie: Leave Yesterday Behind				News
(7)	Jokers Wild	P.M. Magazine	Waltons		Hawaii Five-O		Barnaby Jones		News
(8)	Benson	Littlest Hobo	Buck Rogers		Live It Up	Just Friends	Barnaby Jones		News
(9)	MacNeil	Reggie Perrin	Sneak Preview	Stepping Out	Creatures Great, Small		Movie: In Celebration		
(11)	M.A.S.H.	Bob Newhart	Movie: Fun in Acapulco				News	Chico	Benny Hill
(12)	Jokers Wild	Tic Tac Dough	Newlyweds	Merv Griffin			Peyton Place	News	Benny Hill
(13)	Vancouver		Laverne	Fantasy Island		Day at a Time	Kate The Detective		Sports Page

Channel 10

Saturday, Oct. 20 — 12 p.m., Out of Sight; 12:30, Operative Awareness; 1:30, Pacific Life Community; 2, Community Resources for Seniors; 2:30, Neighbourhood Update; 3:30, Focus, features the Ward System; 4:30, Songs of the Sea; 5, Money Talk, running your own business; 5:30, Canadian Forces Pacific; 6, Here's Lowther; 6:05, Justice and Us; 6:35, Saanich Municipality, presenting the lands, planning and housing committee.

Sunday, Oct. 21 — 12:30 p.m., Soccer - Division I, Oct. 13th game between the Victoria Athletics and Gorge; 2:30, Slings and Arrows; 3, Music Victoria; 3:30, God and Man; 4, Community Magazine; 5:30, Arts Calendar, 6, Here's Lowther; 6:05, McPherson Presents, Group 14 painting exhibition.

Monday, Oct. 22 — 4:55 p.m., Here's Lowther; 5, House of Commons; 6, *En Francais s'il vous plait*; 6:30, D.A.R.S., Alcohol in the Schools; 7, Money Talk, Corporate Taxation; 7:30, Camosun Today; 8, Cable 10 Sports.

Tuesday, Oct. 23 - 4:55 p.m., Here's Lowther; 5, House of Commons; 6:00, *En Francais s'il vous plait*; 6:30, T.B.A.; 7, Music Victoria; 7:30, Arts Calendar; 8, Adjon's Workshop; 8:30, Musicians in the Making; 9, Public Forum; 9:30, Chamber of Commerce.

Wednesday, Oct. 24 — 4:55 p.m., Here's Lowther; 5, House of Commons; 6, *En Francais s'il vous plait*; 6:30, Natural Gardening; 7, Community Resources for Seniors; 7:30, Uranium Mining in Australia, slide showing; 8, Canadian Forces Pacific; 8:30, T.B.A.; 9, God and Man; 9:30, T.B.A.; 10, Camosun Today;

Thursday, Oct. 25 — 4:55 p.m., Here's Lowther; 5, House of Commons; 6, *En Francais s'il vous plait*; 6:30, Kids are People; 7, The View From Here; 7:30, Community Magazine; 9, Alcoholics Anonymous.

Friday, Oct. 26 - 4:55 p.m., Here's Lowther; 5, House of Commons; 6, *En Francais s'il vous plait*; 7, D.A.R.S., Alcohol in the School; 7:30, T.B.A.; 8:30, Civic Affairs.

T.V. SERVICE

Sears
TV Repairs
595-9111
Charge It on Your Simpsons-Sears All Purpose Account

homark
SALES ● SERVICE ● RENTALS
27 BURNSIDE RD (WEST)
381-5622
HOME OF IN-HOME $10.00 SERVICE CALL
Some Remote Control Loaner Sets Available, If Needed.

FAST
Professional TV Service
House Calls (All Makes)
CARRY-IN
385-3832
Butler BUTLER BROTHERS
1720 DOUGLAS
OPP. THE BAY

EATON'S
Television and Appliance Repair
Dial 382-7141
Ask for Appliance Repairs

ELECTROHOME
For Fast, Reliable Color TV Service
CITY CENTRE TV
University Heights Centre
Open Daily 10 a.m.-10 p.m.
477-6971

SPECIALIST IN TV AND ALL STEREO REPAIRS IN OUR SHOP OR YOUR HOME
ACE TV AND STEREO
3185 Quadra (at Tolmie)
388-9455
● Chargex ● MasterCharge

James Bay Square
SHOPPING MALL

19 STORES TO SERVE YOU

ROY IMPORTS
Ladies' Ready-to-Wear
Only the best in ladies' apparel.

THE MEATMARKET
Burger-Steak House
Open Monday to Sunday

ROSEBUD BAKERIES
Get it while it's fresh!

COVERED PARKING AT REAR OF SAFEWAY
Corner of Menzies & Simcoe

COME!

James Bay Square
SHOPPING MALL

Friday
evening, Oct. 26

DAY-TIME MOVIES

1:00

(11) ★★½ "Mara Of The Wilderness" (1965) Adam West, Linda Saunders. After 12 years spent with only wolves as companions, an orphaned girl is found by a forest ranger.

(13) ★★½ "The Ladies' Man" (1961) Jerry Lewis, Helen Traubel. A love-scorned man decides to give up on women, only to land a job as a houseboy in a girls' boarding house.

3:00

(5) ★★½ "What's New Pussycat?" (1965) Peter Sellers, Peter O'Toole. A confused young man seeks help from an even more confused psychiatrist.

(8) ★★½ "Lady Liberty" (1972) Sophia Loren, William Devane. An Italian woman on her way to a wedding attempts to go through customs with a large sausage.

EVENING

6:00

(2) CBC Evening News
(3) Ce Soir
(6)(8) News
(7) CBS News
(9) Zoom (R)
(11) The Odd Couple
(12) M.A.S.H
(13) T.G.I.F.

6:07

(3) Edition Pacifique

6:30

(3) Nouvelles du Sport
(5) NBC News
(7) All In The Family
(9) Over Easy: Guest: Sen. Birch Bayh.
(11) Hogan's Heroes
(12) Match Game
(13) Vancouver

6:36

(3) Actualites Nationales

7:00

(2) Happy Days: "Guess Who's Coming To Christmas?" As the Cunninghams prepare a festive holiday dinner, Richie learns that Fonzie plans to spend Christmas alone. (R)
(3) A Contrepoids
(4) P.M. Northwest
(5) Seattle Tonight
(6) Hogan's Heroes: Hogan uses Klink to get information on a new German land mine.
(7)(12) Joker's Wild
(8) Defective School
(9) MacNeil - Lehrer Report
(11) M.A.S.H: An enlisted man who wants to marry a Korean girl comes to Hawkeye for help.

7:30

(2) Flappers: "Jilted" After deciding to accept the next marriage proposal Sam (Derek McGrath) offers her, May is devastated to learn that he's already engaged to someone else.
(3) Genies en Herbe: Rencontre entre les villes de Winnipeg et Matane.
(4) The Devil And Daniel Mouse: This animated fantasy tells the story of a young mouse who sells her soul to the devil in exchange for success as a folk-singer, and her long-time partner who must bail her out of trouble; singer-songwriter John Sebastian performs four original tunes.
(5)(12) Tic Tac Dough
(6) Rhoda: "Myrna's Story" Business is booming at Rhoda's window dressing firm, due partly to her creative sketches and Myrna's "persuasive" sales pitches.
(7) P.M. Magazine
(8) Grand Old Country: Guests: Glory-Anne Carriere, The Oak Ridge Boys.
(9) Crockett's Victory Garden
(11) Bob Newhart: Carol shows up at one of Bob's group therapy sessions after quitting her job as receptionist.

8:00

(2) Archie Bunker's Place
(3) Frederic
(4) ABC Movie: ★★ **"The Bible" (1966) George C. Scott, Ava Gardner. The story of man's creation, his subsequent fall, and his indomitable will to survive despite the odds is recounted.**
(5) Shirley: (Premiere) A widow (Shirley Jones) leaves New York City with her four children to start a new life in Lake Tahoe, California, only to find their new house being fumigated upon arrival.
(6) King Of Kensington: "The Rivals" Larry jeopardizes Gwen's chances of getting the position of Field Supervisor when he applies for the same job.
(7) The Incredible Hulk
(8) The Incredible Hulk: David Banner is arrested for vagrancy and sent to a work camp.
(9) Washington Week In Review
(11) Movie: ★★ **"Overlords Of The UFO"**
(12) Newlywed Game

8:30

(2)(6) Front Page Challenge: Fred Davis and regulars Gordon Sinclair, Betty Kennedy and Pierre Berton are joined by special guest panelists in presenting top newsmakers and their stories.
(3) Hors Serie: "QB VII" Un medecin (Anthony Hopkins) est accuse par un ecrivain americain (Ben Gazzara) d'avoir commis d'atroces experiences sur les detenus pendant la Deuxieme Guerre mondiale. (Derniere de 5)
(12) Merv Griffin

8:35

(9) Wall Street Week: "There's Growth In Them Stocks" Guest: Charles Allmon, editor of "Growth Stock Outlook."

9:00

(2)(6) James Bay: Special Report: The mammoth construction job undertaken to build the world's largest hydro-electric plant at La Grande Riviere, involving four dams where temperatures must be maintained well below zero, is documented.
(5)(13) Rockford Files: Rockford shifts his attention to the "palimony" court case involving a rock star's ex-girlfriend after the performer's best friend is found murdered. (Conclusion)
(7)(8) The Dukes Of Hazzard

9:10

(9) Masterpiece Theatre: "Love For Lydia" Lydia is determined to make an exhibition of herself at a dance in the country; meanwhile, Edward meets a mysterious woman. (Part 5 of 12) (R)

9:30

(3) L'Enjeu: (Debut) Magazine d'information sur le Referendum.

10:00

(2)(7) Dallas: While on a hunting trip, Jock becomes the target of a vengeful man he doesn't remember.
(5)(8) Eischied: Eischied tries to clear Captain Finnerby (Alan Oppenheimer) of a charge of shooting an unarmed teenager.
(6) Lawrence Welk: "Hallowe'en Goblins"
(11) News
(12) Peyton Place
(13) To Be Announced

10:20

(9) Evening At Symphony: Guest conductor Klaus Tennstedt leads the Boston Symphony Orchestra in Handel's Concerto Grosso, Opus 6, No. 6, and Mozart's Piano Concerto No. 9 in E Flat, K. 271.

10:30

(3) Le Telejournal
(11) Chico And The Man: When a girl refuses Chico's proposal because she will only marry a rich man, Ed helps him rebuild his self-esteem.
(12) News

11:00

(2)(6) CBC National News
(4)(5)(7) News
(8) CTV National News
(11)(12) The Benny Hill Show
(13) Sports Page

11:10

(3) Nouvelles du Sport

11:20

(3) Cinema: "Jesus Christ Superstar" (1973) Ted Neeley, Yvonne Elliman. Une troupe de jeunes arrive en plein desert d'Israel et y monte un spectacle musical qui evoque les derniers jours de la vie du Christ.
(6) Vancouver Island News
(8) News

11:27

(2) News

11:30

(4) Charlie's Angels: The Angels head for a luxurious health spa to probe the murder of a magazine reporter who was investigating the resort. (R)
(5) Tonight
(7)(12) The Night Stalker: Kolchak searches for a bizarre monster who shrouds his victims in slimy swamp moss.
(9) The Prisoner: The Prisoner stands for election as the new "Number Two."
(11) Movie: ★★½ **"The Evil Of Frankenstein" (1964) Peter Cushing, Peter Woodthorpe. Baron Frankenstein brings his monster back to life after years of lying dormant.**

11:45

(2) A Nice Show Like You

12:00

(13) Movie: ★★ **"Rebel Rousers" (1969) Jack Nicholson, Diane Ladd. A gang of outlaws seeks revenge on a small town.**

12:05

(6) Movie: ★★ **"The Man Who Had Power Over Women" (1970) Rod Taylor, Carol White. A man falls in love with a beautiful young woman.**
(8) Movie: ★★★ **"The Four Horsemen Of The Apocalypse" (1962) Glenn Ford, Lee J. Cobb. World War II produces differing loyalties among the members of a German family.**

12:37

(4) Movie: ★★★ **"Sherlock Holmes And The Pearl Of Death" (1944) Basil Rathbone, Nigel Bruce. Based on a story by Sir Arthur Conan Doyle. Sherlock Holmes and Watson set out to investigate the mystery surrounding the Creeper and a stolen gem.**

12:40

(7)(12) CBS Late Movie: ★★½ **"The Lords Of Flatbush" (1974) Perry King, Sylvester Stallone. Four Brooklyn toughs come up with some novel ways to impress a pretty new girl in the neighborhood. (R)**

12:45

(2) Return Of The Saint: "Signal Stop" Simon Templar is drawn into a mystery revolving around revenge for a rape when he meets an attractive young woman aboard a train.

1:00

(5) Midnight Special: Hosts: Peaches and Herb. Guests: Michael Jackson, France Joli, Elton John, Dirt Band.

1:10

(3) Cinema: "Tueur de filles" (1969) Raquel Welch, Luke Askew. Un homme separe de sa femme, qui n'a jamais pu accetper son divorce, abat son ex-epouse dans les jardins de l'hotel ou elle donnait son spectacle de danse.

1:30

(11) News

2:00

(4) Six Million Dollar Man

2:05

(6) Movie: ★★½ **"The Trap" (1959) Richard Widmark, Tina Louise. A syndicate leader terrorizes a small town while attempting to flee the country.**

2:16

(7) News
(12) 700 Club

3:00

(4) News

3:05

(8) Movie: ★★ **"Hell's Angels On Wheels" (1967) Adam Roarke, Jack Nicholson. A gang of motorcycle toughs is forced to flee following the grudge-killing of a sailor.**

3:16

(12) News

3:50

(6) Movie: ★★ **"Tomb Of Ligeia" (1965) Vincent Price, Elizabeth Shepperd. A dead woman attempts to ruin her husband's second marriage by terrorizing his new wife.**

Friday Prime Time

	7:00	7:30	8:00	8:30	9:00	9:30	10:00	10:30	11:00
(2)	Happy Days	Flappers	Archie Bunker	F. P. Challenge	James Bay: Special Report		Dallas		News
(3)	A Contrepoids	Genies en Herb	Frederic	Hors Serie		L'Enjeu		Telejournal	Sport
(4)	P.M. Northwest	Daniel Mouse	Movie: The Bible						News
(5)	Seattle Tonight	Tic Tac Dough	Shirley		Rockford Files		Eischied		News
(6)	Hogan's Heroes	Rhoda	Kensington	F. P. Challenge	James Bay: Special Report		Lawrence Welk		News
(7)	Jokers Wild	P.M. Magazine	Incredible Hulk		Dukes of Hazzard		Dallas		News
(8)	Detect. School	Gr. Old Country	Incredible Hulk		Dukes of Hazzard		Eischied		News
(9)	MacNeil	Victory Garden	Wash. Week	Wall St. Week	Masterpiece Theatre		Evening at the Symphony		Sport
(11)	M.A.S.H.	Bob Newhart	Movie: Overlords of the UFO				News	Chico	Benny Hill
(12)	Jokers Wild	Tic Tac Dough	Newlyweds	Merv Griffin			Peyton Place	News	Benny Hill
(13)	Vancouver				Rockford Files		T.B.A.		Sports Page

Midband

Saturday, Oct. 20 — 4 p.m., About Time; 4:30, Your Health; 5:00, Old Curiosity Shop; 5:30, Feelings; 6:00, Footsteps; 6:30, Minorities; 7:00, Women millionaires; 8:00, Romeo and Juliet, complete; 11:00, Wrestling.

Sunday, Oct. 21 — 4:30 p.m., Idea Thing; 5:00, Nova and sugar; 6:00, Long Search; 7:00, Connections: computer and water wheel; 8:00, Love for Lydia; 9:00, Sweden special; 10:00, State politics.

Monday, Oct. 22 — 6 p.m., Behavior; 6:30, Lunar geology; 7:00, Alan Lerner songs; 8:00, Fence art; 9:00, Poldark; 10:00, Dick Cavett; 10:30, Japan; 11:00, Viewpoints; 11:30, Captioned news.

Tuesday, Oct. 23 — 6 p.m., Project Universe; 6:30, Over Easy; 7:00, Nova and flying; 8:00, Russian TV; 9:00, Perlman and Zukerman; 10:00, Dick Cavett; 10:30, Pacing derby; 11:30, Captioned news.

Wednesday, Oct. 24 — 6 p.m., Behavior; 6:30, Spectroscopy; 7:00, John Cheever play; 8:00, Dance Theatre; 9:00, Upclose; 10:00, Dick Cavett; 10:30, Connections; 11:30, Captioned news.

Thursday, Oct. 25 — 6 p.m, Project Universe; 6:30, Over Easy; 7:00, Love for Lydia; 8:00, Boston Symphony; 9:00, Child abuse special; 10:30, Dick Cavett; 11:00, Jazz and Juilliard; 11:30, Captioned news.

Friday, Oct. 26 — 6 p.m., Big Blue Marble; 6:30, Over Easy; 7:00, Washington Week; 7:30, Wall $treet Week; 8:00, Scarlet Letter; 9:00, Oscar winners; 10:00, Dick Cavett; 10:30, Football.

homark

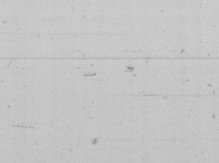

JOE CHOW

● SALES ● SERVICE
● RENTALS ● COLOUR TV
● STEREO ● MICROWAVES

HOME OF THE $10.00 IN-HOME SERVICE CALL

Some remote control loaner sets available if your set requires in-shop service.

"We Sell the Best and Service the Rest"
27 BURNSIDE RD. (WEST) 381-5622

TV RENTALS

● COLOR UNDER 20" ..... $16.00 a month
● 20" COLOR ..... $25.00 a month
● 26" COLOR CONSOLE .... $30.00 a month

10% DISCOUNT FOR O.A.P.'s

NO LOCK-IN CLAUSE!

10-5

AN ADVERTISING SUPPLEMENT TO
THE VICTORIA TIMES, OCT. 19

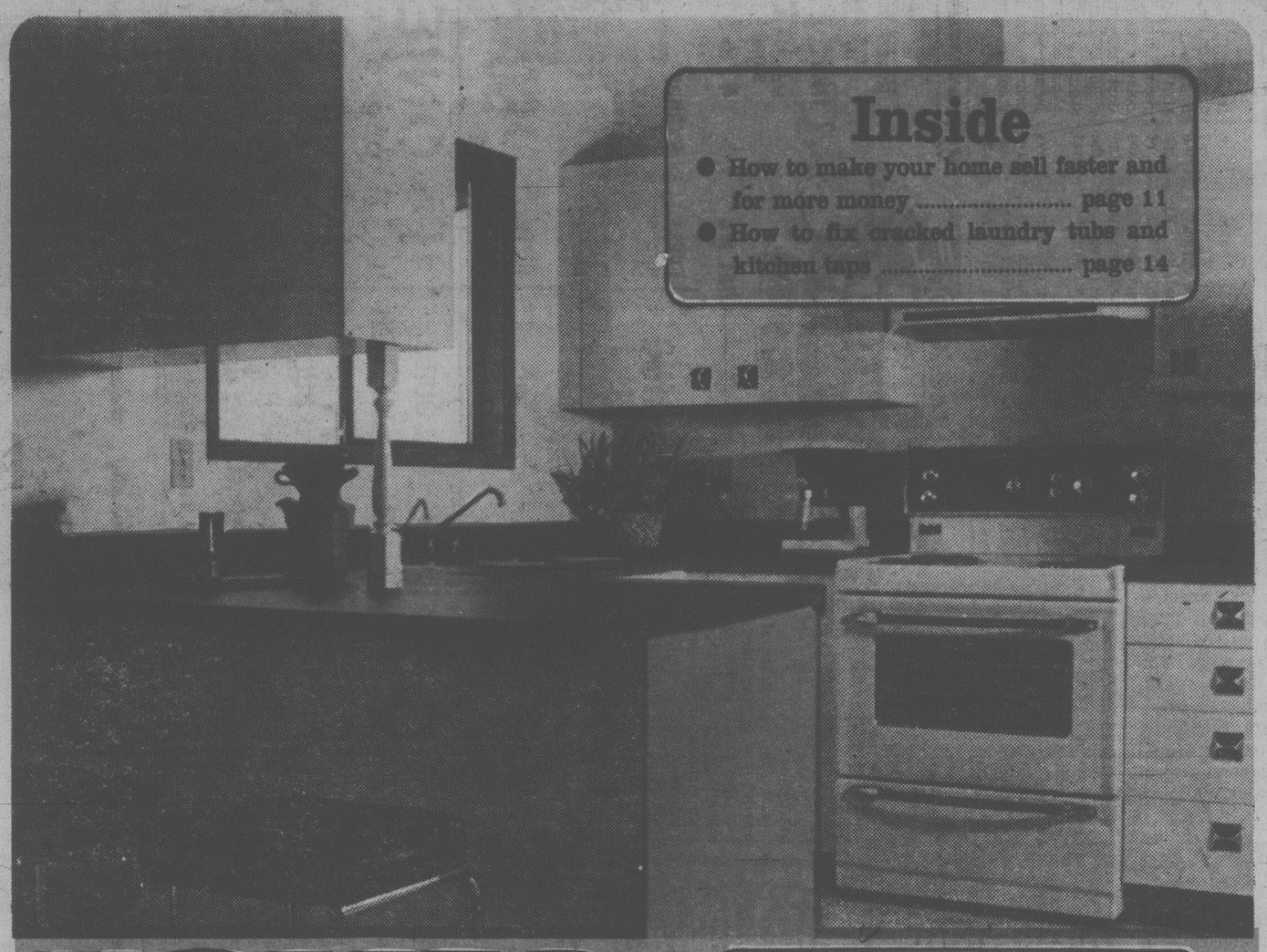

Inside

- How to make your home sell faster and for more money ..... page 11
- How to fix cracked laundry tubs and kitchen taps ..... page 14

HOMES TODAY

Brand new houses in Sidney range from $56,900 to $62,900

PHOTOGRAPHS: "WESBROOK" AT WEILER AND CANORA

YOU CAN MAKE IT!

Send for plans to make a fire truck for Christmas

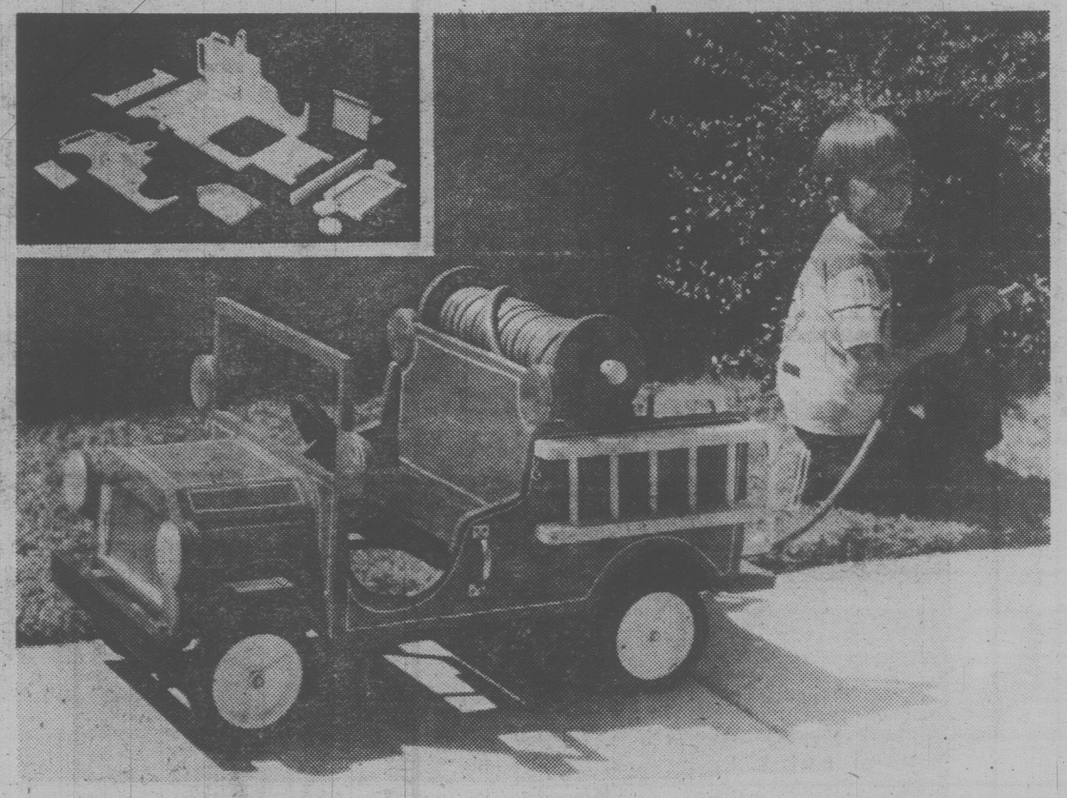

Made of plywood, it uses wheels you may already have around

By STEVE ELLINGSON

Follow this firetruck ... pattern, that is. Just trace all the key parts onto plywood, cut out and assemble. Then paint it (with all your heart) and give it (with all your love) to some lucky child.

You start out with a 4'x8' plus a 2'x2' sheet of exterior plywood. Then follow our pattern sheet for traceable parts. The rear and front seats, hood, headlights, emergency lights, taillights, fenders, steering wheel and axle supports are cut from the same material.

Then you need such miscellaneous items as wheels (lawnmower wheels do just fine). Add some steel rod, bolts, nuts, washers, cotter pins and PVC pipe. The final touches are the reel of rubber hose and ladder for fighting every imaginable fire.

To obtain the Antique Fire Truck pattern No. 634 send $3.50 (please add fifty cents extra for postage and handling) by cheque or money order to:

Pattern Dept.,
Box 160, Cote St. Luc,
Montreal, Quebec.
H4V 2X3

Energy saving hints

The energy crisis has made us all conscious of ways to conserve for more reasons than one. Here are suggestions by energy experts for cutting back on that water bill:

You use 25 gallons of water each time your dishwasher goes through a cycle . . . use it only for full loads.

In the case of your automatic washer, figure on 30 to 35 gallons a cycle.

Check all your faucets and pipes for leaks.

Check your toilet for leaks — you may be wasting more than 100 gallons of water a day!

Take a bath instead of a shower. If you must shower, limit yourself to the time it takes to soap up, wash down and rinse off.

Water your lawn only when it needs watering. When you do water, deep-soak it, don't lightly sprinkle.

Don't water on windy days.

OPEN HOUSE
455 DRESSLER
(Off Painter, Off Melchosin)
SAT. and SUN. 1:30-4:00

Choose your own carpet colours in this brand new 3-bedroom split-level with 3-piece ensuite, double car garage, thermal windows, heatilator fireplace, landscaped lot PLUS, and 11% mortgage up to $63,000, a savings of over $8,000 at current interest rate. That makes this home a great deal at the selling price of $71,900.

J. B. (JOT) HOME 592-2130
THE PERMANENT
3647 SHELBOURNE ST. 477-0141
10-19

OPEN HOUSE
SAT. and SUN.
2 to 5 P.M.
525 BROUGHTON HARBOUR COURT
ONLY 5 LEFT

CONDOMINIUMS overlooking VICTORIA'S beautiful harbour. Convenient downtown location. 2, 3 bedrooms, 1½ and 2 baths, some with fireplaces. Controlled parking. Priced from $78,900 to $98,000. For prior viewing call:

KRIS GUDJONSON 721-3571
LORNE DOYLE 595-1047
CANADA TRUST 595-5131

OPEN SAT. 2-4 726 B KELLY

$47,900. Semi-detached home with 3 bedrooms, 1½ baths in spotless condition. Close to schools and shopping centre on quiet street. Fully fenced yard.
382-9191 JEAN McMICHAEL 477-9113
the Permanent

OPEN HOUSE
1026 CARBERRY GARDENS
SAT. and SUN. 1-4 P.M.

Family home with great revenue possibilities. Main floor features 3 fireplaces, built-in buffet, stained wood, some leaded glass. Upstairs 4 bedrooms and divided bath, separate entry at back. Home has updated heating, wiring, etc. Plus automatic alarm system. See this home with
385-7744 ART STREIGHT 388-6275 pgr. 882
GARDNER REALTY LTD.
10-19

OPEN HOUSE

DUPLEX 1645 OAK BAY AVE.
SATURDAY 2-4 P.M.
Now asking ONLY $77,500 for this Oak Bay Ave. duplex. An excellent revenue property PLUS apartment zoning make this a fine holding-investment property. Each suite has two bedrooms, a living room with a fireplace, and a large kitchen with an eating area. TRY YOUR OFFER! To view this M.L.S. Call your favorite realtor or
PETER BARDON 388-6258 at
Cedric Steele Realty Ltd.

ARCHITECTS ANSWER

You ask about tennis bubbles

By Terence J. Williams

QUESTION:
In the last few years, I have read in magazines and noticed in the city, new building types such as air inflated "bubbles" for tennis, and tents similar to those used during the Munich Olympic Games. Are we entering a new era of building design?

ANSWER:

Tents and "bubbles" have become quite extensively used in recent years. With improved technology in plastics, the potential of being able to produce large waterproof membranes, and the ability to span large distances with a minimum of structural support, the possibilities are intriguing. Tents have always been synonymous with people on the move and the necessity for a structure to be quickly and simply erected and dismantled. The "Big Top" is probably the best known example. These "tensile" structures have been with us from early history. They are called tensile structures because the exterior skin is in tension.

In the case of a tennis bubble, increased air pressure supports the impervious skin just like inflating a balloon. The buildings at the Munich Olympic Games basically were a series of steel cables in tension, like a net or a cobweb, hung, stretched and suspended. The main stadium at the last Olympics in Montreal was designed to have a retractable canopy covering the whole stadium, however, the roof was not completed for the Games.

Vancouver Island
Chapter of Architects.

If you have a question you'd like answered by an architect; a general question like this, or a specific one about your individual situation, send it to Homes Today, Victoria Press, 2621 Douglas Street, V8W 2N4.

VICTORIA'S SHOWCASE OF HOMES

HOMES TODAY

IN EXCESS OF 82,000 CIRCULATION
LET'S TALK ABOUT IT!
382-7111
10-19

HOMES TODAY

Use this handy map to locate the properties you're interested in:

MAP OF NEIGHBORHOODS

SAANICH PENINSULA OPEN HOUSES

10010 SIDDALL ROAD
SIDNEY
SATURDAY, 1:30-4 P.M.
SIDNEY SWEETHEART

Would you like 4 bedrooms, 1378 sq. ft. finished, fireplace, all situated on a 8300 sq. ft. lot with peach, pear, plum trees? This Sidney Sweetheart is yours for

$49,500

In attendance
GEORGE A. WARREN
598-2498 or
Off. 477-7291

2436 KEATING X ROAD
SATURDAY, 2-4:30 P.M.

Medallion 4-bedroom home with wrap-around sundeck and above-ground pool.

ALAN VERNON
384-0975 or 477-7291

2378 KEATING X ROAD
SATURDAY, 1:30-4 P.M.
CENTRAL SAANICH — BIG FAMILY HOME

Six bedrooms, 2280 sq. ft. finished, fronts on two streets, large 92'x192' lot, lots of room for recreational vehicle parking. Seaviews available from sundeck. A must to see at $79,500.

In attendance
GARY DAVIS 384-8075, pager 234
MICHAEL NEWMAN 652-4105

DFH
D.F.H. REAL ESTATE LTD.
1559 McKenzie Ave.
477-7291
24-Hour Service

10-19

BB BLOCK BROS. REALTY

The bestsellers

THE PRICE IS RIGHT
$55,600

Sidney — 3-bedroom home, walking distance to schools and shopping. Full basement ready for your development ideas. Fenced yard and garden area.

656-7319 JIM EWAN 656-5584

IDEAL CLOSE-IN LOCATION

Renovated 2-bedroom home with family room. Treed lot and secluded backyard. Electric heat, 125-amp service. Cook and Maplewood. Asking $54,900.

595-1102 RICK MITCHELMORE 386-3231

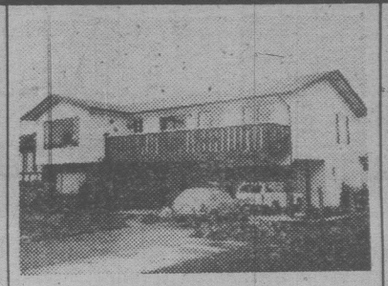

MOUNT DOUGLAS
$92,500

Four bedrooms, two fireplaces, 2,000-square-feet floor area, double parking pad, good neighbourhood.

386-3231 JOHN ADDICOTT (home, 477-8232)

OPEN HOUSE SAT. and SUN.
1:30-4:30
GORDON HEAD — 1560 AGNEW ST.

Excellent spacious 4-bedroom, entertainment-oriented home. Two fireplaces, two sundecks and potential in-law suite, priced to sell at $79,900.

GORDON BROWN 658-5036 MARTIN HOLMAN OFFICE 388-5464
388-5464, pager 765 477-1841, 24 hrs. pager 534

DUPLEX WITH $70,000 MORTGAGE AT 10%

This luxurious side-by-side duplex is in quiet Metchosin area. Each side has over 1300 sq. ft., full basement, three bedrooms, ensuite, two fireplaces and a lot more. It qualifies for 10% C.C.A. Priced at $95,900 to sell quickly. For more information call

477-1841 KOMAL DODD 388-5464, pager 726

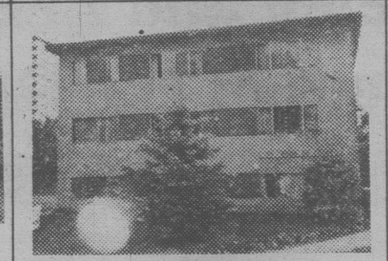

14 SUITES NEAR PARLIAMENT BUILDING

Price $175,000. This apartment block has 13 Bachelor and 1 one-bedroom suite. Gross rent $25,776. $118,000 financing at 11¾%. For viewing and further information call

477-1841 KOMAL DODD 388-5464, pager 726

Arthur Block, President of Block Bros. Realty and Mr. Robert Cullum, Manager of Block Bros. Shelbourne Street branch, take pride in announcing that Karol Madera has recently attained membership in the Block Bros. "500 Club." Karol's concern for the needs of his clients, his professional approach and sheer determination have enabled him to achieve this coveted award. Call Karol at

477-1841 or 383-4242 (Res.)

2 CHARACTER HOMES

1. **OAK BAY BORDER — $84,900**
OPEN HOUSE
1959 BRIGHTON
SAT., 2-4 P.M.

2. **HIGH TATTERSAL AREA**
$75,000

Both have 3 bedrooms on main, full basements with 1-bedroom finished down. To view either of these well-maintained homes please call:

384-8334 JOYCE MACDONALD 477-1841

MUST SELL
REVENUE PROPRTY

This revenue property is in a desirable rental area of Victoria. The owner has just finished redecorating and it is presently vacant and ready to take over. Listed at $73,900 but the owner won't refuse any reasonable offer. For viewing and further information call

477-1841 KOMAL DODD 388-5464, pager 726

A SKIP TO SCHOOL $62,500

Exceptionally convenient to Saseenos School. This home has a cheery modern kitchen, corner fireplace and 3 bedrooms. Taxes are approximately $573. Plenty of room for outdoor play. Go where the growing's good. Don't wait. See it today!

478-5561 (Off.) 642-3517 (Res.)
JOHN COLLINS

GOLF COURSE

Well kept beautiful ranch style 2-bedroom home. Rock fireplace. Breakfast nook. Good quality carpet throughout. Workshop. Enclosed 2-car carport. "Plus" magnificent "views." A must to see — a pride to own.

592-6742 COLETTE WILKINS (24 HOURS) 477-1841
479-0804 JIM JONES 477-1841

3 BEDROOMS

$29,500

Beat this! Centrally located townhouse close to schools, shopping centre and bus. One-and-a-half baths and fenced patio. Stove, fridge, washer and dryer included. This is a buy.

386-3231 FRANK OLIVER 383-6904

A HOP, SKIP AND A JUMP

Away from all amenities, located in the Gorge area. Very tastefully decorated family home. 5 bedrooms, 2 bathrooms, full basement, lovely lot with good vegetable garden and several fruit trees. This home is just oozing with charm. Lovely large living room and dining room with fireplace. Bright and cheery kitchen with nook, good-sized entrance hall. 3 bedrooms up with a fireplace in the master bedroom. Developed full basement consists of 2 bedrooms, family room, bathroom, laundry room, workshop and lots of storage space.

386-3231 Sherilyn Redekopp 656-3276

OPEN HOUSE METCHOSIN
1063 GLEN FOREST WAY
(Off Happy Valley Road)

TRANQUILITY. Get away from it all in this lovely home in such a peaceful setting on 2.17 acres. Stereo and intercom throughout, VACUUM SYSTEM, 1555 sq. ft. on main with 3 bedrooms and 2 full 4-piece bathrooms. IN-LINE LIVING ROOM and IN-LINE DINING ROOM. LOVELY floor-to-ceiling fireplace, indirect lighting, patio doors off living room, huge master bedroom also has patio doors off and a 4-piece ensuite. Second bedroom also has patio doors off. Full basement, one-third developed. Has large entrance with fireplace. See you Saturday.

386-3231 SHERILYN REDEKOPP 656-3276

SIDNEY

Nice lot. 2 bedroom, acorn fireplace, good area.

TRY YOUR OFFER on

$46,500

SHERILYN REDEKOPP
386-3231 10-19 656-3276

1200 ST. DAVID STREET is the three bedroom home of Barney and Helen Simmons, who have owned the independent theatre on Quadra Street for thirteen years.

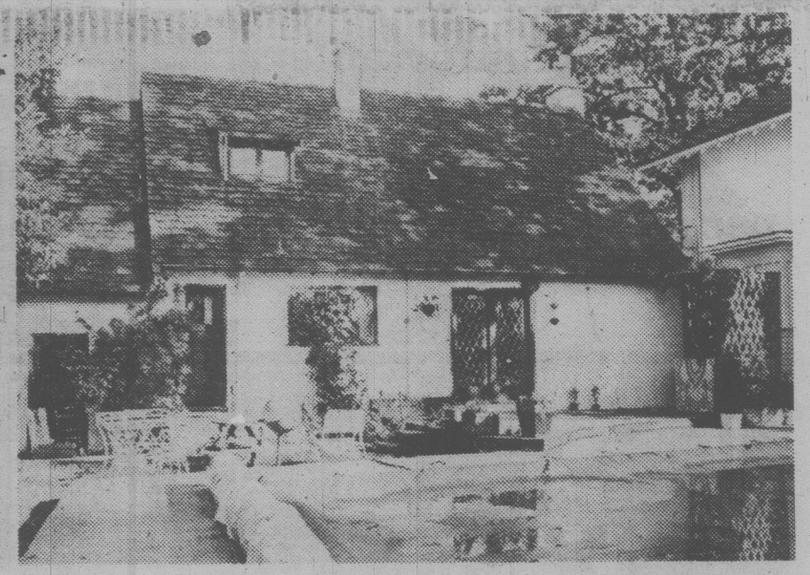

SUNNY BACK GARDEN features a large pool, covered now to keep out autumn leaves. To the right can be seen the booth like arrangement which is used during the Feast of Tabernacles.

"WONDER WHO LIVES THERE?"

Helen and Barney Simmons, owners of the Quadra Theatre live here in Oak Bay

The house was built in the fifties, though its gabled roofline and leaded glass windows are definately Tudor revival. It nestles comfortably under the oak trees on quiet St. David Street, and doesn't look as though it would have a large swimming pool, which takes up almost the entire back yard.

This is a house that's as un-pretentious as it could be, where people and their needs are the most important consideration. Several antique pieces, such as a cloisonne lamp in the living room, and some beautiful original paintings brought back from their travels to London and to Israel draw your eye as you relax in the warmth of the Simmons hospitality.

Out in the west-facing back garden which catches all the autumn sun, the Simmons have built a booth, or sukkot, which is used in the Jewish Feast of Tabernacles. This is a festival of thanksgiving which originally celebrated the end of the harvest season, in which myrtle and willow branches were used in parades of celebration, and are still used in the festivities today.The sukkot is used as a reminder of the huts in which their ancestors lived during their wanderings in the wilderness.

The house has three bedrooms upstairs, and one on the main floor. Helen and Barney have opened up attic space to make a most charming bedroom. The long, slope-ceilinged room which resulted has become a private sitting/reading/sewing space as well as a sleeping area. Helen papered it in a rather large blue and gold stylized floral, with curtains in matching fabric, then used a pale shade of the same blue for the other walls.

Real Estate, Property Management

C. N. Montague Co. Ltd.

Fairfield *595-4413*

Investment Duplex
10¼ FINANCING

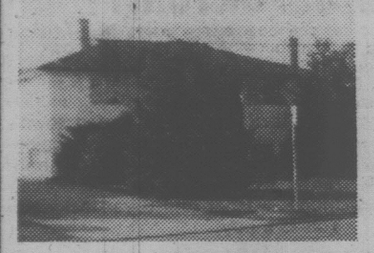

917 SHEARWATER ST.
Excellent cottage-style duplex on attractive lot, quiet res. area, Esquimalt. Ideal owner occupied. 1175 sq. ft. main floor, with ground floor 825 sq. ft. 1-BR rental. Sep. furnaces, meters. Dbl-garage. Fully rented.
E. Kolstad 642-4708 ML 43120
E. Russell 656-6148 $79,500
C. N. MONTAGUE CO. LTD. 595-4413

SEAVIEW DUPLEX OR GRACIOUS FAMILY HOME
See sailing ships cruising at leisure from this executive style spacious, extremely well built 4-yr.-old home overlooking Sooke Harbour. Includes ground floor 800 sq. ft. 2-BR duplex with large LR. FP, and kitchen dinette. Main house features expansive LR with heatilator FP, indirect lighting, large DR, galley kitchen, gracious foyer, sun parlor, thermopane windows, vacu-flo cleaning systems, large sundeck and automatic garage doors. Beautifully landscaped, terraced and grounds, enchanting flowers, shrubs, wrought iron railings, arches and greenhouse.
$89,500
E. Russell 656-6148
E. Kolstad 642-4708
C. N. MONTAGUE CO. LTD. 595-4413

S x S Duplex
Fairfield/Oak Bay area side x side well-built duplex desired by reliable up-island client,
E. Kolstad 642-4708
J. Preston 386-2642
C. N. MONTAGUE CO. LTD. 595-4413

Waterfront
Reliable client desires attractive well constructed waterfront home. Oak Bay/Fairfield area.
E. Kolstad 642-4708
J. Preston 386-2642
C. N. MONTAGUE CO. LTD. 595-4413

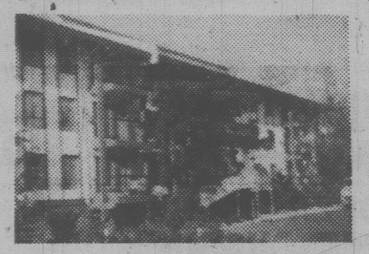

ROYAL WOODS Penthouse Tax Shelter
10% Capital Cost allowance
Royal Woods 1179 sq. ft. luxury with loft (2 levels) large LR and DR and spacious fully-appliianced kitchen, BR and Balcony. Features overhung 350 sq. ft./loft for extra living area. Tudor style library, beautiful pool, lounges, rec room, sauna, workshop and tennis. CCA Tax Cert. for investors. $44,750. ML 38702. Low 10¼% financing. Owner will carry 2nd at 10¼%.
E. Kolstad 642-4708
E. Russell 656-6148
C. N. MONTAGUE CO. LTD. 595-4413

1720 Lillian Rd, Victoria, B.C.

It's a comfortable house where what's important to the people who live here takes precedence

NIFTY ARRANGEMENT over the stove in the kitchen was something Barney whipped up from pieces of lath, 2x2s and some right-angled brackets.It frees up cupboard space by getting most-used utensils within easy grabbing reach, and is more in keeping with the decor than pegboard.

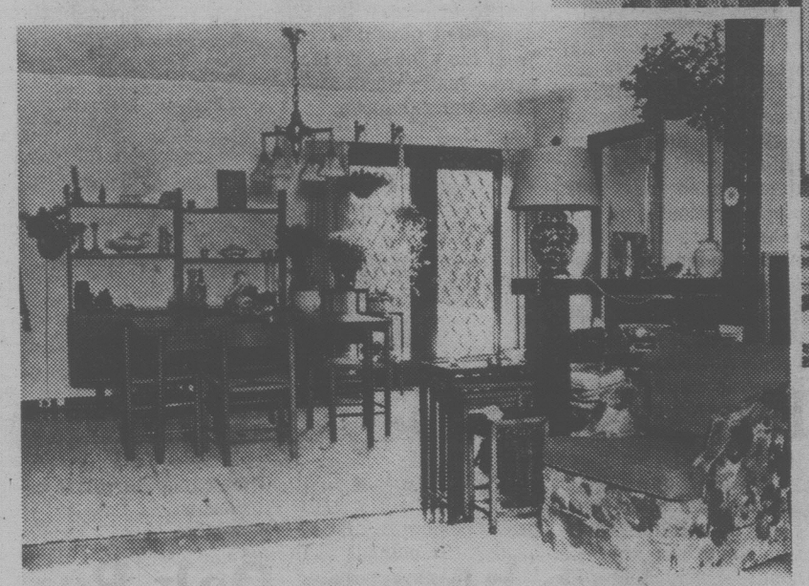

LOOKING INTO THE DINING AREA from the living room.

IDEAL IN-LAW
Quality 4-Bedroom home with cozy IN-LAW suite in the highly sought Doncaster area. Drive by — 1470 Finlayson Place and then phone for appointment. (MLS 43189) $83,900.
656-4242 A. Klenman 388-7868

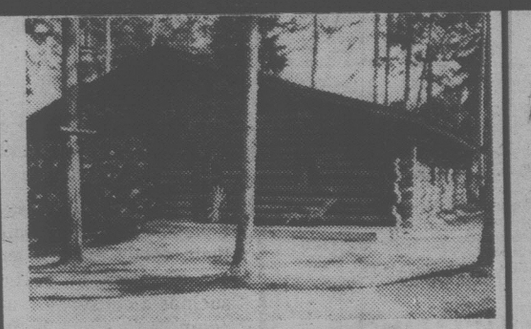

MUST BE SOLD
Owners will trade or Exchange for house in Victoria area. Due to illness the need to relocate is urgent. Thinking of a LOG HOUSE?
Call Bing Richards, 388-5464
Pgr 732 388-7868

UVIC OPPORTUNITY
Here's your golden chance to own your own house, in Gordon Head, but without worrying about lawn cutting or any outside maintenance. All done for you under Strata Plan. There's two bedrooms on main floor, good size Living Room, separate Dining Room. Third Bedroom and Rumpus Room in full basement.
Asking $59,500
Call Leo Pigert, 388-7868 or 598-1975 or Evan Williams, 388-5464 Pager 745

MOVE IN FOR CHRISTMAS
3 new homes under construction near Royal Oak Shopping. Now is the time to select your own colors, carpets, kitchen cabinets, etc. Also work out possible trade of your present home or its guaranteed sale (yes, Dunsmuir Properties will enter into a guaranteed sales agreement). Choose your new home from the $65,000 to $76,000 price range.
Call Evan Williams — 388-5464 Pager 745 or Leo Pigert, 598-1957 or 388-7868
(24-hr. service)

SHAWNIGAN WATERFRONT LOT!
A rare offering on today's market. 50'x230' waterfront lot on east side of lake plus its own foreshore lease. Hurry on this! Asking $36,900.
Call Dean Elliot, 383-7339 or Frank Wills, 384-8269 or 388-7868 (24-hr. service).

ON SIDNEY BY THE SEA
Offers an excellent 3-bedroom Townhouse. There is 1152 sq. ft. of affordable living space. It features a large living and dining room, compact kitchen and 1½ baths. It has wall-to-wall carpeting. The lovely garden is fenced and has lots of roses, bushes and trees plus a large tool shed.
Asking $38,900. MLS #43204
Irma Kuligowski 656-5325

DUNSMUIR PROPERTIES LTD.
23 Burnside Road West, Victoria 388-7868
A Name To Remember . . .

WE are: —
1. Actively seeking potentially subdividable land.
2. Giving free appraisals for listed homes.
3. Needing energetic sales people for our increased volume of business.

Getting honest appraisals from dealers

COLLECTIBLES

By JOHN HEARN

Here comes our perennial question, this time from G.W.B. of Vancouver.

"Could you tell me how I can get an honest appraisal from an antique shop?

Two examples: I sold an old silver ring to a dealer who told me he could only get $10-$15 for it. He offered me $10 which I accepted and a week later, there was my ring in the window tagged at $75.

Then I swapped an old desk at a store which gave me a $50 credit which I could spend in the same shop. Next thing I knew they were offering my desk for $125. It seems to me that it would be more responsible if these people would be honest with their customers yet in my travels I have only found a couple of dealers, usually higher priced ones, that were honest."

I feel sure that any dealers reading the above are hopping up and down for the opportunity to reply. I'll try to speak for them and let's remember that this is one man's opinion.

1. A dealer who gives you $10 for a ring and later offers it for $75 is a little sharp maybe but not necessarily dishonest. If the seller had spent a couple of days visiting other stores and researching the market she might well have got $20 but then you are left with the question of how much is a couple of day's shopping around worth?

The dealer, in offering the ring for $75 was probably guided by the knowledge that HIS customers, who also don't like paying any more than they have to, were probably going to bargain him down to a more modest price.

2. That, however, was not the example which G.W.B. gave us. She was offered $10 by a man who said he could not get more than $10-$15 for it but went right ahead and offered it for $75. That dealer was not sharp, he was a liar.

3. A desk sold for $50 and offered for $125 seems to me to be a reasonable mark-up. If he had to pay cash instead of giving a credit he would probably only have offered $40.

What is a reasonable mark-up? Dealers like you to think that they work normally on a margin of about one third. There is a technical term for a dealer like that — bankrupt. He has rent and other overheads, his stock does not turn over that fast and unlike other business people he must pay cash for everything. He may barely survive on a 50% margin but to make a profit he needs two thirds.

My dealer readers may be hopping up and down at that one and could, with complete justification, point to all kinds of transactions on which they were satisfied with one third or less, but that is true only for items which they know they can sell quickly and easily. For items which they must stock for months or even years, a two thirds margin is minimal.

The antique dealing business seems to exercise a fatal attraction for people with a minimum of business experience, a minimum of capital and a marginal knowledge of their products. They are victims of one of the greatest myths of our society, namely that somewhere out there are thousands of collectors with bottomless purses and an insatiable hunger for antiques. Not true.

For every buyer there are a hundred browsers and the serious buyers are frequently far more knowledgeable than the dealers they patronize. It is not at all impossible that one such buyer walked into that Vancouver store, bargained the dealer down from $75 to $50 for that ring, hugging themselves with well concealed glee derived from the knowledge that it was really worth $500. These things happen.

As for G.W.B.'s final point, that only high priced dealers seem to be honest, the point is well taken. They are operating at a completely different level. Their business is not based on people walking in off the street and offering to sell them a ring or a desk.

They buy only from sources where the provenance — that is the authenticated history of the piece is beyond question and they sell only to people who know that authenticity necessarily bears a weighty price tag.

Reputation is everything to such dealers. They cannot afford to be dishonest.

Readers letters should be addressed to Collector's Item, R.R.#1, Lowbanks, Ontario N0A 1K0.

Less chrome, less flash in design theme of Italian furniture fair

By SUZANNE SLESIN

No matter what the language or accent, the word on the lips of visitors to the 19th Salone del Mobile Italiano here was "tradition." The international furniture fair, which was held in September was a showcase for avant-garde Italian design. This year it offered quieter, more sober fare.

Instead of molded plastic, the architects, designers, manufacturers and buyers at the fair saw acres of wood; instead of chrome tubing, they saw matte black hardware. Chairs looked like chairs, often showing more than a bit of leg. Beds looked as if they could be slept in; tables were meant to be eaten at; lamps were realistically illuminating. Most important, the sofa, once banished to modular mediocrity, returned in triumph as the prima donna of the show.

"There's a desire to get away from the things that used to be status symbols, so that there is less chrome, less flash," said Patricia Hoffman, executive vice president of ICF, the New York furniture distributor. "The trend in Europe is to hide one's wealth, so now expensive furniture is masked in casual material."

After a long period of extravagance, Italian design has taken a definitely traditional tack, offering comfort without losing its sense of wit. "Furniture must be castigato, that is sober, simple, chaste," said Aurelio Zanotta, president of the company that bears his name. "It is Anglo-Saxon taste, but redesigned in the Italian style."

"The opposite of frivolous," added the architect Eleonore Peduzzi Riva. "It's a way of getting back to basics."

Zanotta's little square sofas, by the architects Jonathan De Pas, Paolo Lomazzi and Donato D'Urbino, were attention-getters. Slipcovered in jaunty fabrics from Fiorucci, the trend-setting fashion chain, their covers were meant to be changed as one might change a T-shirt.

"Because of the economic situation, people are hiding behind classical images," said De Pas, mentioning what many Italian manufacturers and designers refer to in slightly hushed tones as "the crisis," the period a few years ago when Italian furniture production was foundering in uneconomical excesses. "This is a perfect classic sofa," he continued. "One has always seen it, it's exactly what people want now."

"Deeply unoriginal," commented Terence Conran, the British designer and home furnishing entrepreneur. "But they are comfortable," he admitted, as he collapsed wearily in one.

"The new designs are supposed to be acceptable and serviceable," said Giotto Stoppino, whose chairs have long been associated with understated elegance. "It is traditional," he said of his new Sax chair for Acerbis. "It's made of wood and it's comfortable, but it is modern in design and finish."

Pieces that at first glance looked conventional often afforded new design details: the one-arm chaise, the horizontal arm pillow, the very noticeable legs peeking out under chairs and couches, reversible covers, crumpled upholstery, white wood and quilted white cotton covers.

"We want furniture to be soft and informal," agreed Paolo Nava, who, with his partner, Antonio Citterio, designed two collections of seating this year. One juxtaposes leather or fabric upholstery with a supporting leather back and modular metal frames. Charles Eames and Eileen Gray come to mind, yet its emphatically crumpled surfaces and casual attitude made this seating one of the most innovative designs shown.

But it was the old-fashioned designs that really set the scene. Poltrona Frau's absolutely classic Chesterfield sofa was covered in kid-glove white leather. Adalberto Dal Lago's fern-patterned and skirted armchairs and couches could have come straight from the morning room of a very British aunt. Marco Fantoni's collection of angular seating for Tecno was covered in an oh-so-gentlemanly tweed. And, at the Cassina showroom, the cantilevered sofas by Paolo Deganello with overscaled geometric prints were reminiscent of the 1950's.

The Cassina showroom, a majestic all-white domed space on Via Durini, designed by Vico Magistretti, drew many visitors and differing reactions. To some it resembled a space ship; to others, it had the hushed atmosphere of a cathedral. By contrast, Maddalena De Padova's showroom on Corso Venezia offered a bucolic oasis. Mrs. De Padova, agent for Herman Miller and Interwall, and prominent in design circles here, filled her showroom with parasols and London park benches.

HILLSHIRE
2-bedroom condominium
Hillside Mall Area
$43,900
Top floor, corner suite, quiet side. Three appliances. Two laundry rooms. Hobby and billiard/entertainment rooms. Elevator. Covered parking. Adult oriented building. Ideal for retired couple.
PRIVATE SALE
Call for Viewing Appointment
595-5481

SANDY KAMPER
SUNRISE 595-3341
595-3341

REVENUE PROPERTY
643-645 GOLDSTREAM AVE.
2 blocks from Colwood Golf Course
Spacious side-by-side 2-bedroom duplex in very good condition, plus separate cottage. Two blocks from Westbrook Shopping Centre and Savory School. One side of duplex has family room and bedroom in basement. Good revenue property with fenced back yard. Ample parking space.
OFFERED AT $115,000

INSURE YOUR HOME WITH US
Even if you are extra careful, a fire or a theft can still occur. Be safe and invest in our low cost full protection home insurance policies today. Our office specializes in complete insurance services including:
LIFE, BUSINESS, AUTO, MARINE AND TRIP INSURANCE

385-9795
YOUR Wawanesa AGENT
THUNDERBIRD
"Where Service is a Way of Doing Business"
INSURANCE AGENCIES 102-1175 COOK STREET

GENE POTVIN
10-12

Luxury Waterfront Condominiums
630 SEAFORTH ST.
Within Victoria City Limits
FEATURING:
- Swirlpool and sauna
- Spacious flexible floor plan
- Panoramic water vistas from all rooms
- Fireplaces, skylights and sloping beamed ceilings
- Designed for energy conservation — hot water heating
- Roof gardens and landscaped galleries
- Oak cabinets, open bars and breakfast nooks in deluxe kitchens, double glazed windows
- Quiet, secluded wooded area, approx. 1 mile from Victoria City Hall
- 10% C.C.A. (tax shelter)

OPEN DAILY 1 P.M. TO 5 P.M.
REMAINING UNITS $75,000 to $102,000
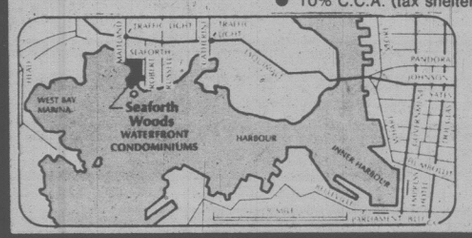

9-21
DICKIE AGENCIES LTD.
382-4312 or 382-8239

SOLD OUT
To me that sounds terrific! No more listings means my efforts have paid off. But a professional property seller needs properties to sell.
If you recently have had some event affect you, and as a result your property is also affected, I know I can help. Want to talk and not be pressured? Call me.
I need properties to list for sale now. Buyers are waiting. There isn't time for indecision!
KEN MANN
598-5144 477-6773
10-19
MANN T.L. MANN & ASSOCIATES LTD.

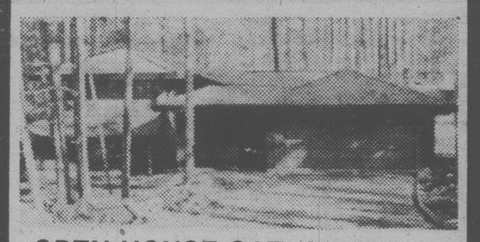
OPEN HOUSE SAT. 2-5 P.M.
996 COTTONTREE CLOSE
BROADMEAD SECLUSION
Custom designed with cedar and brick to blend with the natural beauty of this treed, almost half acre lot. Elegantly finished, quality built and available Oct. 30th. $138,750. MLS.
Century 21 WESTERN HOMES LTD. 1037 Cloverdale 386-3494
TERRY SMOLLETT 386-3494 (24 Hrs.)

CHUMMY CRABBE

LISTINGS WANTED!
Changing economic and Government policies have affected everyone's real property values. Probably your largest, singular investment is your house. Right??? Well, let's talk Real Estate. It costs you nothing but may help you and your family 'save or gain a few bucks' in these changing times. Give us a call.
CHUMMY CRABBE 479-7998 (Res.)
B.C. LAND & INSURANCE AGENCY LTD.
388-5555 (24 hrs.)

LARGE RESIDENTIAL HOME
Excellent family home consisting of 4 bedrooms, beautiful living room, separate dining room, kitchen with breakfast room, den with stone fireplace and patio. You must see this executive home in Broadmead. Bring in your offers to $169,000.
For viewing please contact
BILL MOHR at 598-3321 or 598-6716
JACK MEARS OAK BAY REALTY LTD.

HOME AND GARDEN

Looking after a piano: its cabinet, keys, and climate

NEW YORK — With a dash of mohagany and a sprinkle of strings, Henry Engelhard Steinway cooked up the modern piano in his steamy German kitchen 143 years ago. Reminded of these moist beginnings, Mr. Steinway's great-grandsons, who now build pianos in a climate-controlled warehouse in Long Island City, N.Y., agreed that the kitchen was no place to build or to keep a piano. But since it was his first piano, the inventive cabinetmaker may be excused for subjecting it to climatic extremes, which will ultimately destroy the delicate instruments.

Even now, millions of pianos later, a veil of confusion hovers over the proper care of a piano. Should milk be used to wash the ivory keys? Do moths really chew the felt? Can the cabinet be waxed? Should Beethoven's bust be banned from its place of honor on the lid? The experts were consulted on these and other maintenance questions, and following are their answers.

CLIMATE

"Pianos should never be exposed to extremes of climate," said Henry Z. Steinway, chairman of Steinway & Sons. "It's critical that a piano be kept in a place with even temperature and humidity," added his brother, John, the senior vice president of the concern. Ideally, the brothers said, relative humidity should be kept between 45 and 50 percent and the temperature should be maintained at 72 to 75 degrees Fahrenheit.

Even temperature is important because all parts of the piano — wood, cast iron and steel — shrink and expand at different rates, causing stress on all 12,000 of the piano's pieces. Moisture causes the metals to rust and the wood to swell. Air conditioners, routinely turned on and off in summer, and arid heat in winter will "ultimately cause the piano to die of pneumonia," said John Steinway.

Repeated swellings and shrinkings cause the pin block, which holds over 200 strings under 22,000 pounds of pressure, to warp and crack. Replacing the pin block may cost more than $1,000. And if the spruce sounding board, which repeats the strings' vibrations and vastly amplifies their sound, and its supporting ribs warp and separate, the repair bill "would be very substantial," according to Steinway's service department, which no longer has time for such major repairs.

Humidistats and thermometers are recommended, but in general, if people are comfortable, pianos are too. "Damp chasers," small heating elements used to dry out

piano interiors, get mixed reviews from the pianists, but many still use the devices, which cost about $15 at most piano dealers.

BEST LOCATION

"People may look at you as if you've grown an extra head, but never let anyone put your piano near open windows, air conditioners or heaters," said Andre Watts, the concert pianist who has played in Lincoln Center's "Great Performer" series for 11 years. The piano should be placed near an interior wall, or a well-insulated exterior wall, he said.

THE CABINET

"I've had some horrendous experiences with over-ambitious cleaning people," said Charles Wadsworth, artistic director and pianist with the Chamber Music Society of Lincoln Center. "No wax or polish of any kind should be used on the cabinet or near the keys," he said, and the Steinways agreed. If a piano's cabinet has dulled or its lacquer has cracked from too much exposure to sunlight, wax can be used. "But it should be a pure paste floor wax or something intended for fine furniture — nothing compounded or in spray cans, because these ingredients eat the lacquer and do nasty things to the finish," said John Steinway.

THE KEYS

Despite the folklore about using milk or constantly covering the keys to keep the ivory on older pianos white, nothing will stop the natural yellowing process except direct sunlight, which was how the ivory was originally bleached, according to John Steinway. But since copious amounts of direct sunlight will ruin a piano's finish, it's not recommended. Keys made out of synthetic materials should be cleaned only with a cheesecloth dampened slightly with water or a mixture of water and ammonia, for stains.

SEAVIEWS— GORDON HEAD

OPEN HOUSE

1910 Casa Marcia
Sat. and Sun. 2-4:30

Bright beautiful home with many features which can't be seen by driving by. Inlaw suite potential.

BY OWNER

Asking $89,900

598-5030

10-19

HOTEL

LARGE HOTEL ON THE OCEAN IN THE BARBADOS	$4,500,000 U.S. Funds
LARGE HOTEL IN VICTORIA	$6,000,000
HOTEL AND MARINA	$1,250,000
MARINA — A BIG MONEY MAKER	$950,000
60 SUITE APARTMENT	$1,350,000

PRINCIPALS ONLY. SEE PETER BROWN OF P. R. BROWN & SONS LTD. EST. 1900
762 Fort Street, Victoria 385-3435
10-19

HOMEOWNERS:

NON-SMOKERS INSURANCE

You could be paying too much for your home insurance. We challenge you to find a lower non-smokers fire insurance rate with equal or better coverage.

That's the Bayshore Challenge!

NON-SMOKERS INSURANCE
THE CITADEL GENERAL

Call us for a competitive quote

Bayshore 382-7203

VANCOUVER VICTORIA COURTENAY

SMITH DOBSON ESTATES LTD.

384-1424 388-5464 pager 610

For Sale

1. Condominium
1 bedroom and den, seventh floor of a modern steel and concrete building. Priced for a quick sale.
$59,900
2. New, modern, well located fish market.
$20,000
3. Dry Cleaning Business.
$95,000
4. Commercial Building.
Prime part of Government St.
$300,000

Shopping Centres

5. Colwood Corners
$1,150,000
6. Oak Bay Ave.
$950,000
7. Duncan
$600,000

Zoned Industrial

8. Over 60,000 sq. ft. close to city centre.

Leasing

OFFICE SPACE

1. 1500 sq. ft., air conditioned
2. 1600 sq. ft., air conditioned
3. 2500 sq. ft., on the docks

Wanted

1. Apartment Blocks
Must be well located and show a positive cash flow. Any size.
2. 30,000 sq. ft. vacant land for warehouse — Royal Oak area.

MORTGAGE FUNDS WANTED

1st, $165,000, Commercial, 4 over prime.

2nd, $25,000, Commercial, 5 over prime.

Smith Dobson Estates Ltd.

384-1424 388-5464 Pager 610

10-19

A REALTOR SPEAKS

How to make your home sell faster and for more

If you are one of the thousands of Canadians trying to sell their homes, like everyone else you want to complete the sales as rapidly as possible and at the same time obtain a top dollar. While your real estate salesperson plays a prime role in selling your home, you too can help by applying some common sense thinking, states A. E. LePage Coast to Coast Real Estate Service, Canada's largest real estate organization.

The most important point of all when selling your house is to put yourself in a buyer's position. Try to see to it that everything about the house would meet with your approval if the roles were reversed. Looking at your home from a prospective buyer's perspective may help you identify items needing your attention that you may have otherwise overlooked.

Try to remember the first time you saw your home before you bought it. Remember which features caught your eye and which didn't. Highlight those features you liked and try to correct those you didn't.

First impressions are lasting. For this reason, it is wise to maintain your home as if friends were coming to visit. Real estate salespeople generally agree that a major help is to make those minor repairs you've long put off — stuck doors, loose door knobs, drippy taps, cracked windows, squeaking hinges, noisy vent fans, burnt-out light bulbs, faulty light switches, counter-top scratches and doorbells that don't work.

Minor repairs take minutes, but they can pay big dividends. Just a few small problems can cause you embarrassment and give a prospective buyer the subtle impression that there may be worse difficulties that are not as evident.

Your home should be tour-clean from morning to night. Often there is little time between the salesperson's call and is arrival with prospective buyers. That means beds must be made, dishes done or hidden out of sight in a dishwasher, newspapers and magazines picked up off the floor, ashtrays cleaned, front steps and stairways uncluttered.

In the summer, keep your lawns trimmed and edged and flower beds cultivated. In winter, remove snow and ice from sidewalks and porches.

Be sure that all windows are sparkling. Open all drapes because a bright home invites inspection. You may want to clean some interior walls and floors. If you decide to repaint or repaper, use neutral colors. A new owner can live with a neutral color temporarily, until he or she decides to repaint in their favorite color.

Because the kitchen is one of the most important rooms, a sparkling kitchen can be an excellent selling point. Neat, orderly rooms also look larger. Remove extra pieces of furniture so visitors can get the full view of a room or hallway and visualize how their furniture will look in it. Put your closets in order. Removing some of the clothing will make them appear larger. And to display the maximum storage space you have in your basement or attic, remove all unnecessary articles.

Turn on certain lights before the salesperson arrives with a prospective buyer so added warmness is provided. Turn off the television and stereo. Dogs and other pets should be controlled and, if possible, kept out of the house. If a prospect does not like animals, he might change his opinion of the cleanliness of your home.

If you have a fireplace and it's winter, a good fire can be a bonus in bringing out that natural "lived-in" feeling. Also in the winter you can place photographs taken of your home in the summer where potential buyers can see them as they tour the house.

Real estate salespeople advise you not to accompany the prospect during an inspection tour. Too often, owners make buyers feel like intruders and the prospect subsequently hurries through the house. Statistics show that most homes are sold when the owner is not present during the showing. The salesperson knows what the buyer wants and is qualified to emphasize the features of your home.

If you must stay during the inspection, be courteous but do not force conversation with prospects. They are not there to pay a social visit. Let the salesperson answer any questions that are raised. Try to avoid discussions of price or terms. Through experience and training, the salesperson is better equipped to bring negotiations to a quick and favorable conclusion.

When you set an asking price, remember that it's exactly that — an asking price. Very seldom does anyone pay the full asking price for a resale home. Real estate salespeople agree that pricing is where most errors are made by homeowners. There's a tendency by every homeowner to have an inflated opinion of the value of his home. But setting an asking price too high leaves the house on the market too long — so long that other salespeople and their clients begin to believe there must be something wrong with the house or it would have sold.

HOMESCENE

CARLO CENCIARINI cutting cedar shakes for his fence. It took him all summer to cover the whole outside of his house at 163 Wellington, where he has been living for seven years with his wife Cindy. First, he covered the old siding with plywood, then a layer of tarpaper, then put on the cedar shakes, which he says keep out the heat in summer, and keep heat in during the winter. The logs for the shakes were "found objects", so the shake fence, he figures, cost him about a dollar. Carlo hails from Florence, Italy.

UNIQUE CEDAR HOME
ON 12 SECLUDED ACRES

Exceptionally well constructed and designed, this truly unique cedar home features family room with fireplace off kitchen, 4 bedrooms, built-in vacuum and dishwasher, custom cabinets, separate dining room, thermopane windows, double garage and much more. Set on a sunny clearing on 12 acres with total seclusion. Realistically priced at $139,900. Be sure to call me to view.

388-7557 MARILYN MOORE 382-8015
CAPITAL CITY REALTY LTD.

10-19

MUST SELL!
$56,900.00

Good solid 3-bedroom home. Fireplace, full basement. On potential development property. ASSUMABLE 12% MORTGAGE. Vendor has purchased. OFFERS PLEASE.

MARJ THOMPSON 479-9502
THE PERMANENT
3647 SHELBOURNE ST. 477-0141 10-19

1763 ROCKLAND

Quiet — Private — Elegant

OPEN HOUSE SATURDAY 2-4 P.M.

New easy care home, master suite with king size full bathroom and sundeck, 2nd bedroom , cosy study or guest room with fireplace, large family bathroom, loads of cupboard space, all upstairs. Formal entrance hall, powder room, living room with in-line dining area, super sunny kitchen and family room, two patios, double carport, immediate occupancy.

SAVE DIRECTLY FROM BUILDER

$125,000

TO VIEW CALL 477-0252

HALL CLARK HOMES LTD.

10-19

PLAN Nº 79-1270

118 sq.m. / m.ca. // 1270 sq.ft. / pi.ca.

19.7 m. // 64 ft. / pi. 6 in. / po.

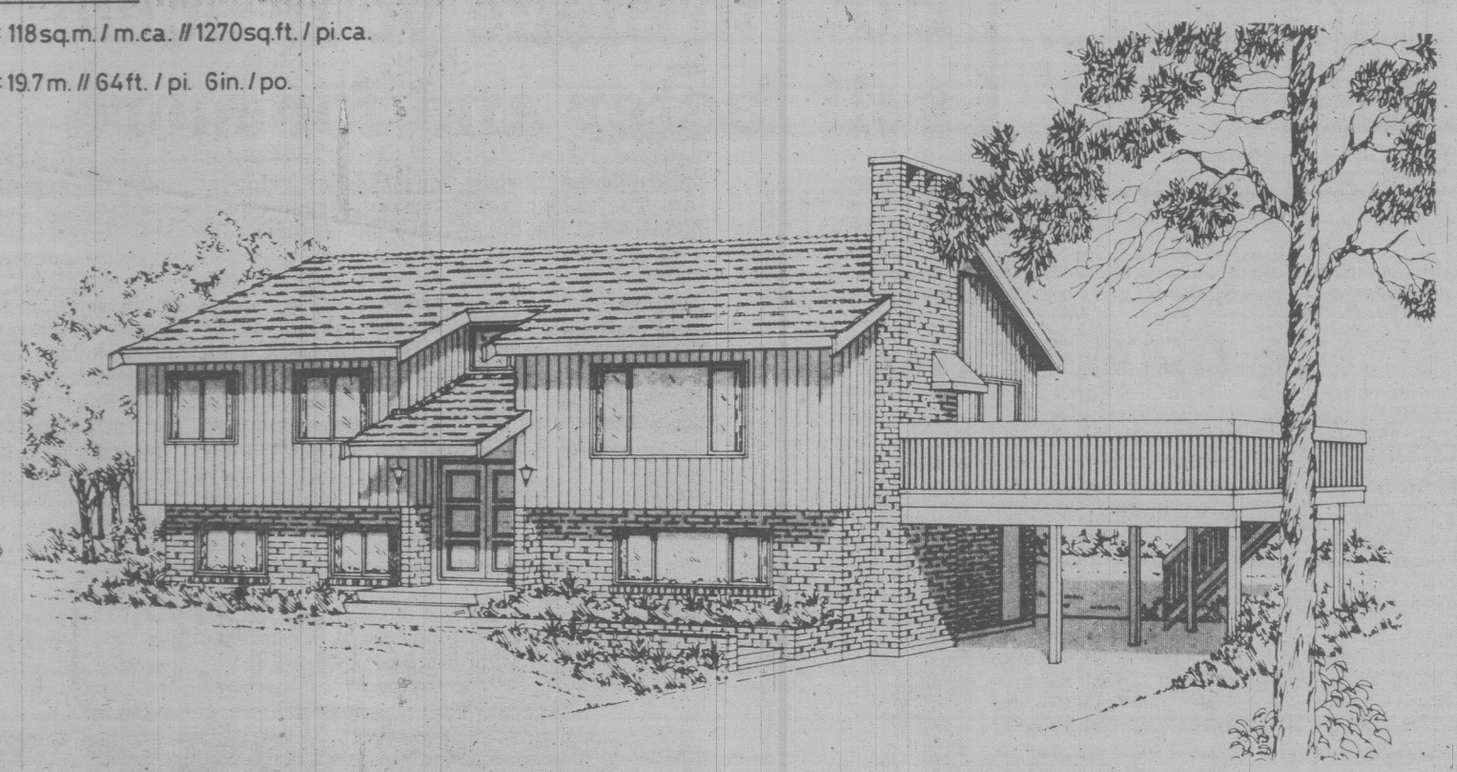

Split-entry contemporary

PLAN OF THE WEEK

This practical and high-style three bedroom design provides abundant developed space for the medium-size family and enables the future development of additional bedrooms or recreational facilities on the unfinished lower level.

It is ideally suited to the wide frontage residential building lot, but would accommodate to a more narrow lot were the carport omitted. The solid comtemporary exterior, finished in vertical channel siding, brick veneer and chimney, and with heavy shake roof, presents an eye-catching facade which would complement any residential development.

The weather-protected entry leads into a compact reception foyer, which faces the twin stairways; the left to the lower, unfinished level, and the right up to the main living level.

The main landing opens directly into the large L-shape living-dining room combination, which features a cantilevered-hearth masonry fireplace with built-in barbeque feature on the balcony side. Access to the balcony is via sliding doors from the dining room, for convenient outdoor dining in fine weather.

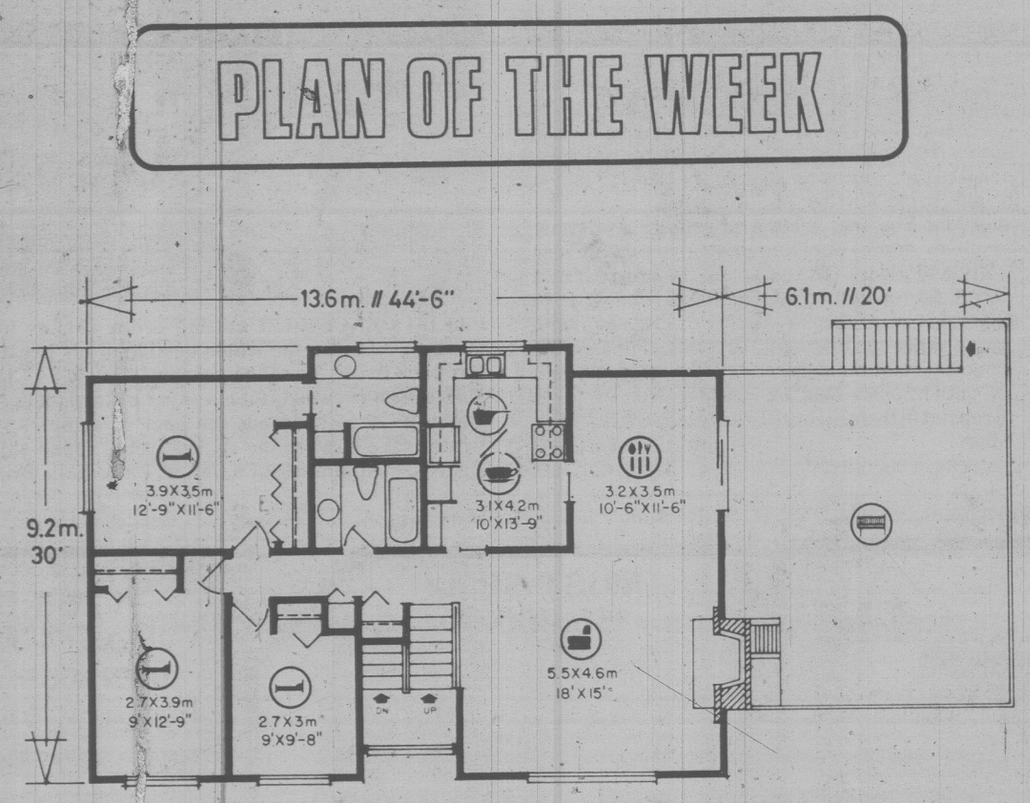

The well-planned U-shape kitchen has an excellent work triangle configuration, abundant cupboard storage and generous contertop work surfaces. The kitchen may be completely isolated via convenient pocket doors for privacy and hygiene.

All three bedrooms are positioned well away from the main entertaining area for freedom from disturbance. Each has good exposure fo excellent natural light and view, and each has generous closet storage.

The large master has a three-piece ensuite with tub.

The unfinished lower level has a roughed-in fireplace and a roughed-in three-piece bathroom as a basis for the future developemt of additional bedrooms and recreation room combination, when required.

Plans for design No. 79-1270 may be purchased either by the single set, at a cost of $85.00 for the first set and $14.00 for each additional set, or by the package. A five-set plan package, including the first set, is economically priced at $120.00 and an eight-set plan package, also including the first set, is only $150.00.

Whichever method you choose, please include $5.00 for postage and handling. B.C. residents add 5% sales tax.

Send for the current edition of Select Home Designs Magazine, Series 42, featuring imaginative decorating and home improvement ideas, plus 320 quality home plans of every type. Available for $2.75 ($2.00 plus .75 cents postage and handling).

To order any of these items please send cheque or money order payable to the Home of the Week. Address to: Home of the Week, c/o Victoria Press, 382 West Broadway, Vancouver, B.C., V5Y 1R2.

INTERIOR DESIGN

Use sequence governs appliance placement in today's kitchen

By PAULINE GRAVES

Steps can be saved and confusion kept to a minimum when a kitchen is organized. The success of a factory or of an office depends upon good organization, and the principles used there apply to running a house as well. Work areas are placed to save steps between one and another, and are placed so as to cut down travel time from one stage to the next.

Consider the assembly line technique where one step in production goes to the next in sequence. Why not, then, think of the refrigerator, the sink and the stove in sequence.

Shown here is just such an efficient kitchen with the three major elements mentioned above placed quite close together. But it does not look like a factory or a clinical kitchen.

Instead, the interior design, by Mervyn Barnett, has an old world charm due to the wood panelling given an antiqued finish, the beams and wood ceiling. Panelling also covers the appliance fronts so that they blend in with the overall kitchen decor, and do not stand out, separate from the backgrounds.

Aside from the major basics, the rest of the kitchen pays attention to work planning. For instance, the narrow shelves between two upright posts keep spices and condiments handy to the work counter. They also divide the island counter into two sections, one for meal preparation, the other, which has a small sink, for salad making.

Having two sinks is a real boon, as one sink is always free for washing food, while the other is being used for keeping up with the dishes as you go along.

The narrow spice shelves also serve to visually separate the work area from the family room in the background.

A 15-inch extension of laminated wood is a chopping block, handy too, for a quick snack.

ROBIN ESTLIN

THE ULTIMATE FAMILY HOME . . .

5600 sq. ft. on .9 acre!

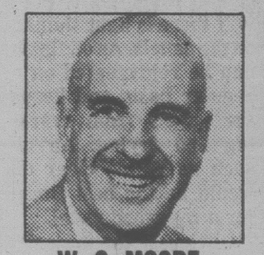

W. G. MOORE

. . . The Grand Living Room

. . . A Kitchen to be experienced!

Only occasionally will an architect and builder harmonize their creative abilities to such a high degree, and rarely will such a home become available. The exterior is carefully understated giving little hint of the spaciousness within, easily accommodating the largest family. This delightful home retains that certain intimate warmth not always evident in large homes. In brief, the Living Room, Dining Room and Kitchen are each double the average size, the excellent Master Bedroom includes a fine en-suite and walk-in closet arrangement. Three additional bedrooms and utility room complete the main floor. Down, games room with fireplace, recreation room, music room, sauna and more. Circular driveway with plenty of parking, spacious patio with easily-maintained garden.

OPEN TO VIEW
Sat. and Sun. 1:30-4:00
6010 Old East Road
(NEAR ELK LAKE)

Offered at $185,000

SUNRISE 595-3341

A SINCERE REQUEST . . .

I have clients seeking the following:

Estavan Area: 2 Bedroom home, basement optional, condition flexible, price to mid 60's

Gordon Head:
1. Seaview home with some privacy, 2-3 bedrooms, unfinished basement ok., parking for boat.
2. Waterfront, prefer value in land, house any condition.
3. Lots or acreage — for builder of quality, prestige homes

Victoria to Brentwood: Young couple require lot of about 12,000 sq. ft. in semi-secluded location.

Revenue properties: For Investment Group, from heritage conversions to newer blocks. Require good condition and good NET.

Do you know of such properties?

Please call Robin Estlin, at

595-3341
or
721-5347 (res.)

SUNRISE 595-3341

NOW YOU KNOW

Floors that bounce and laundry tubs that leak

By GEORGE DALGLEISH

Q. We just moved into a new house and found that the floors bounce quite a bit when we walk across them. As a matter of fact it is so bad that some ornaments that I have on shelving next to the wall actually fall over when my children romp across the floor. Is there any way we can rectify this?

A. Unfortunately the minimum standards that are set forth by our National Building Code are really just that, minimum standards, not ideal.

The contractor that built your house built to minimum standards since this is all that's required. This is something that should be checked before you buy a house, however, that doesn't help you now.

You can reinforce the floor joists by nailing new pieces of 2x6's, 2x8's or 2x10's to the existing floor joists. They don't have to be the complete length of the floor joists in order to be effective, but they do have to be tight against the bottom of the floor. This may mean that you have to remove either bridging or electrical wires in order to install the new joists.

Install them as long as possible and nail them to the existing joists. They could also be bolted to the existing joists but the holes for the bolts must be drilled above the centre line of the new supporting joists. Start in the centre and install the new joists to the existing ones and work out until the bounce is eliminated. In some cases every second joist may be all that is necessary to be strengthened.

In other cases you may have to strengthen every joist. It can be a lot of work but once you have a solid floor you will appreciate it. If it is possible to put in a full length supporting joist so much the better. Rest one end of the joist on the centre beam and the other end could be held in place by either nailing or bolting a piece of 2x4 to the existing concrete wall for the other end of the new supporting joist to sit on.

Q. We have cement laundry tubs and they have recently developed hairline cracks. Although there is not much water leaking through the cracks there is enough to cause a dribble on the floor. How can I repair them?

A. First of all clean the inside of the tubs well with a good cleaner. Quite likely Trisodium Phosphate crystals sprinkled on to the wet surface and then scrubbed off would do the best cleaning job. Then rinse the surface and let the tubs dry completely. The easiest way of repairingthe cracks would be to use a silicone rubber sealing compound available in caulking tubes from building supply stores. Apply a small bead of sealant over the crack and rub it well into the crack. Let it dry and then apply another bead over it, flattening it out with a moist finger. This should solve the problem. If it doesn't there is not much more you can do except buy a new set of tubs.

Q. We have just installed some beautiful matched resilient rosewood to our livingroom wall. The man that installed it said to varnish it and the man in the paint store said to apply a liquid plastic to the surface. What should we do?

A. Neither. The best finish for rosewood is an oil finish. Varnish and liquid plastic will eventually cause problems especially if there is light shining on the panels. An oil finish can be rejuvenated on a regular basis and keeps the panels from cracking and drying. An oil such as Watco clear oil would be the best finish for a rosewood panel.

Obviously the material was quite expensive and so you don't want to goof it now. With oil you can't. Simply brush the oil on to the surface and keep it wet for about a half hour. Then let the oil soak in over night and apply another coat the next day. After that has soaked in then use wet and dry sandpaper dipped in oil and sand the entire surface. This will sand off any of the grain that has swelled up and rub the sanded material back into the surface.

Finish with a coat of oil and then let dry over night. Use a lint-free cloth to polish the surface. If you like a high gloss just polish it until you obtain the gloss you want. The more you polish the higher the gloss. Whenever you want to rejuvenate the wall or clean it, just use a clean lint-free rag dipped in the clear oil. Apply it to the surface and then wipe it down with a dry cloth. It's that simple, that easy.

Q. We used a caulking compound to seal the aluminum windows to the frames in our house. That was only a year ago and now we find that the caulking compound is drying out and cracking, causing it to be ineffective. Did we use the wrong material? What should be used?

A. One of the best materials to use for sealing a window is a one part urethane sealant. These urethane sealing compounds are basically used for commercial construction, although they can be obtained from construction specialty wholesalers. Your local building supply dealer may be able to obtain some for you. However, if that is not readily available in your area, the next best product would be a silicone sealing compound such as General Electric's silicone sealant. First before you install the new sealing compound you must remove all of the existing caulking compound, which may mean the removal of the existing aluminum storm windows. If you must remove the aluminum storm windows then install a bead of the sealant before you put the windows back on. Then where the sealant squashes out on the edge of the window just use a damp finger to smooth the surface. Any additional sealing compound that may be drying on to the surface of the window or wall can be removed with a razor blade scraper and a proper holder. do not use solvents or other liquids to soften the silicone sealer or the one part Urethane sealer in order to remove it. This just creates a big gooey mess.

Copyright: George Dalgleish Enterprises ltd. 1979.

What you should do in the garden now

There are many chores for gardeners at this time of year: some plants will have to be dug up and moved inside before the frost comes, while others will have to be mulched. (Begonias will bloom inside this winter, if taken in now and cut back)

Let fall-flowering bulbs dry in a shady, airy place, then cut off dried top growth and store bulbs in a box of dry sand.

Now's the time to spade your vegetable garden . . . don't wait until spring.

Mulch your perennial border, after frost is on ground, with a loose mulch of hay or straw, holding it in place with branches of chicken wire.

This is the time to plant bulbs for spring blooming, allowing three weeks growing time for the roots before the ground freezes solid.

Now's the time to plant evergreens and to prepare your lawn for winter and next spring. Remove leaves and other debris to discourage fungus and other diseases.

APARTMENT LIVING

The key to furnishing the smaller home is finding furniture and accessories designed for more than one use, and which is on a smaller scale than one would choose for a large house.

Modular furniture has a sleek, streamlined look and can be moved into a variety of seating arrangements — a great advantage when you entertain.

Tall bookcases and etageres provide attractive storage for books, knick-knacks, stereos and televisions. Inexpensive plastic Parsons tables (the ones with the legs right on the corners) make good coffee and end tables.

For the sleeping area, a platform bed is a practical choice because it can serve as extra seating space.

To create the feeling of space without being boring,paint or wallpaper different walls in different but related colors, say several hues of the same basic shade.

What you try to avoid is one room blue, one pink, one orange, etc. This chops up the space too much.

Lighting is important to optically enlarge a small apartment. Wall fixtures and hanging lamps leave floor and table space free while providing ample illumination. Window shades or shutters give a more open appearance to rooms than do floor-length draperies. Foliage at windows also contributes to a fresh and spacious look.

One-room living can be just as comfortable as that in a large home. All it takes is careful planning.

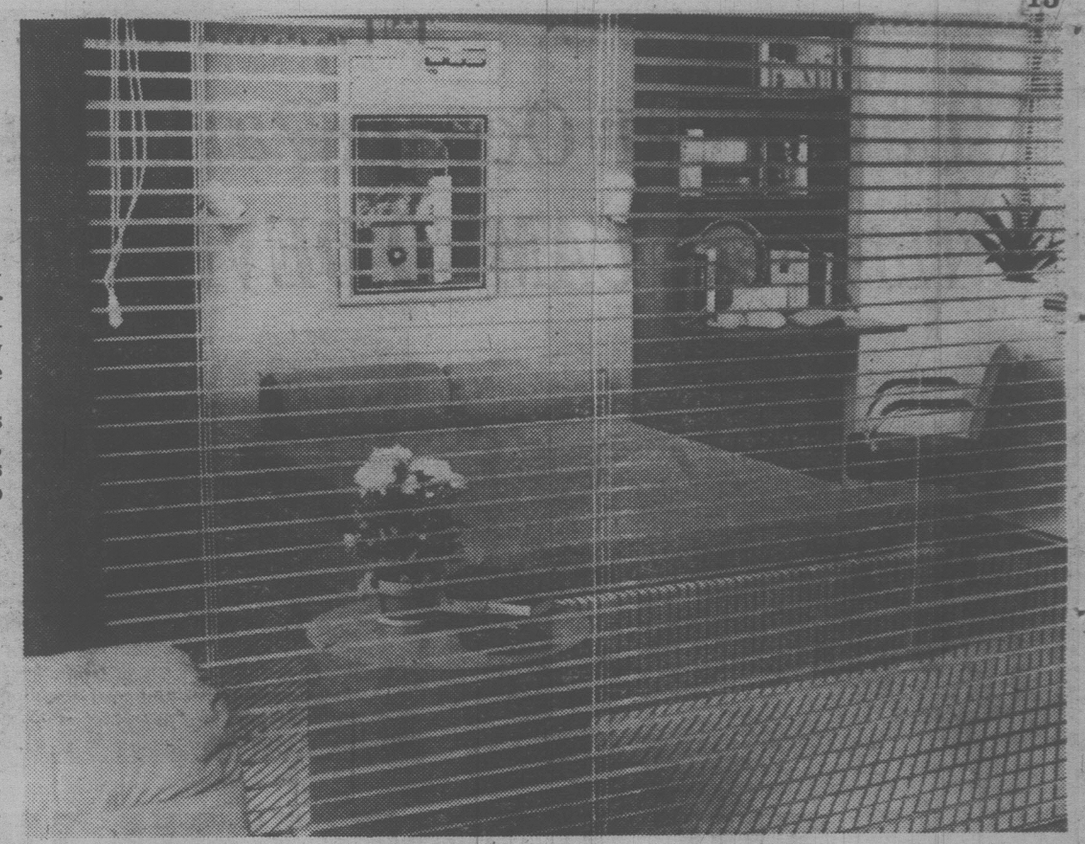

HERE'S WHAT one inventive apartment dweller in New York did. She used a venetian blind as a room divider to separate the sleeping area of her bedroom from the sewing area. Because the blind is so thin, it takes up little floor space, can be closed for complete visual privacy, opened during the daytime for a feeling of space. You can use this idea to create an entry hall in a walk-in living room. Wicker blinds that can be rolled up will work in the same way to divide a room. Hang them from ceiling hooks.

HOMEOWNERS

The Business of HOMEowner's Insurance is a Matter of Communication Involving You — the HOMEowner — and Your Agent.

KER & STEPHENSON LTD.

HOMEowner's Insurance, enables us to give You Easy Service.

- ★ We're EASY to reach — 24-hour professional service.
- ★ We're EASY to talk to — professionals always are.
- ★ We EASILY handle claims as all professionals are supposed to do.
- ★ We make it EASY to pay large premiums.
- ★ We work HARD to make it EASY for you in every way to purchase your HOMEowner's Insurance.

Ker & Stephenson Ltd.

680 Broughton St., Victoria, V8W 1C9.

Phone 385-3411 24-Hr. Service

10-19

REDUCED $3,100
OPEN HOUSE SAT./SUN. 2-4
CEDAR HOME — METCHOSIN
42681 MANZER RD.
.89 ACRE, WATERVIEW

Super views of Hutchinson Cove. 10 miles out of Colwood/Langford. 1440 sq. ft., 3-bedroom Panabode, plus full basement. Custom built kitchen cabinets, floor-to-ceiling fireplace in living room, wall-to-wall carpeting. Separate dining room. Immaculate throughout. Asking $74,900. To view call: **Pat Doerksen 478-3432.**
CENTURY 21 Suburban Realty Ltd. 478-8316

OPEN HOUSE
SAT., SUN. 12-4

FAIRFIELD — ROCKLAND
1344 MINTO $83,500

Family character, large living room with beamed ceilings and walls, fireplace with original wood benches, dining room, remodelled kitchen and pantry, three spacious bedrooms. Also, stained glass, full basement and enclosed porch. Utilities updated, Large lot.

382-2010

COUNTRY SQUIRE — *A Rare Offering*

TWIN TUDOR DELUXE

3 Bedrooms — Den or Family Room
5 Acres — $225,000

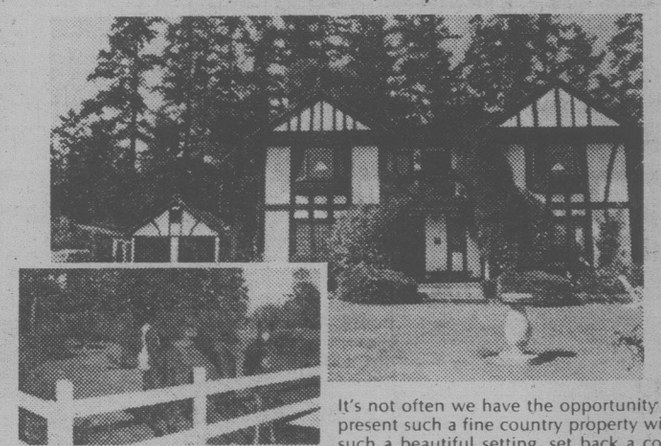

It's not often we have the opportunity to present such a fine country property with such a beautiful setting, set back a considerable distance from rural road. The gracious Tudor features 32'x11' entrance with centre hall plan. Living Room is 24'x17.3', attractive brick fireplace. Leaded windows and doors complement the use of natural beam ceilings. Formal dining room 16.6'x14'. Completely modernized kitchen with built-ins. Family room or den with another fireplace, built-in bar. Sliding doors lead to large sunny patio, flower gardens and fish pond. Three large bedrooms. Exclusive master bedroom, ensuite, with dressing room. Full 2-car matching garage. Guest house, riding ring. Tremendous garden soil with own irrigation supply.

For further information please call:
CLIFF ANDERSON 384-8124 or Res. 477-3994.

Pemberton, Holmes Ltd

MEMBER BROKER

REALTY WORLD
"A World of Difference"

G. K. Schmidt Realty Ltd. 746-6135
470 TRANS CANADA HWY., DUNCAN, B.C. V9L 3R6

OVER 2,000 OFFICES AND GROWING FAST

UP-ISLAND PROPERTIES

MAPLE BAY SEAVIEW
Attractive 4-Bedroom home in choice area near marinas and beach. Hardwood floors, new carpets, and 2 fireplaces. Large, separate cedar studio. $76,500. Call GEORGE NAYLOR 746-6135 or 746-5210 eves.

21 ACRES HOBBY FARM
Large home, guest cottage, and greenhouse. Partly cleared. $159,000. Call PAUL GERST at 746-6135 or eves. 745-5628. L945

SEAVIEW BUILDING LOCATION
Sweeping sea views of Satellite Channel. Nearly ½ acre and on community water system. Basement excavation already in. A choice building location at $24,500. To view please call GEORGE NAYLOR at 746-6135 or eves. 746-5210. L819

LAKE FRONTAGE — DUNCAN
Gorgeous Quamichan Lake frontage estate. Over 14 acres with a buffer zone of approx. 8 acres of timber between the house and the road, and a beautiful field of lush grass to the lake. An older but solid 4-bedroom home that could be restored as a Colonial mansion. Near new 30'x60' workshop with office and half bath. This is one of the finest properties on the lake, with an asking price of only $169,000. Contact
WOODY MOTT at G. K. SCHMIDT REALTY LTD., DUNCAN, for an appointment to view.
PHONE 746-6135 (eves. 746-4586)

MILL BAY AREA
3 Bedroom, full basement home with in-law suite. Large lot with partial seaview. Good value at $51,900. Call OAK TOOMBS at 748-1608 (eves) or ARLENE ROBINSON at 748-8333 (eves.) or office 746-6135. L839

10 UNIT APARTMENT
All two bedrooms. Fully rented. Electric heat. Good Revenue. $160,000 with some financing. Call PAUL GERST 746-6135 or eves. 746-5628 L954

SMALL ACREAGES
3 acres — West of Duncan, Building site prepared and excellent value at $20,900 L946

3 acres, treed for those wishing seclusion and privacy. $22,500. Further details by calling GEORGE NAYLOR 746-6135 or eves. 746-5210. L943

9.1 ACRES—SEAVIEW MILL BAY
5 bedrooms, den, rec. room with kitchenette, leaded glass windows, teak cabinets, built-ins, thermo windows and much more. Barn is designed for horses. Irrigated pastures, riding ring, landscaped grounds, comfort, privacy and quality. $225,000. L760
CALL ARLENE ROBINSON 746-6135 or 748-8333

100 FT. WATERFRONT MILL BAY
1200 sq. ft. 3-4 Bedroom home with completely finished basement. Large sundeck facing the sea with a beautiful sweeping view. Steps down to a lovely pebble beach. A must! to see! $129,900. Call 746-6135 or eves. ARLENE ROBINSON 748-8333 or OAK TOOMBS 748-1608 L940

SPECTACULAR MAPLE BAY HOME $249,000
Large, elegant, modern cedar home on an acre of waterfront. A pleasure to show! Call ARLENE ROBINSON at 746-6135 or eves. 748-8333. L947

BUILDING LOT
Choice area — Timber Crest Estates. Over 14,000 sq. ft. on cul-de-sac, all underground services. Only $23,900. Call OAK TOOMBS 746-6135 or eves. 748-1608. L730

6 ACRE HOBBY FARM
With in-ground swimming pool, seaview, newer 4-Bedroom home, tastefully decorated up and down. Dishwasher, vacuum system, etc. Good barn. Land is level and fenced. Good water supply. Nice area. Cannot replace at $123,000. L957
Call OAK TOOMBS 746-6135 or eves. 748-1608

Last Year Ocean Park Place

This Year ***CAMEO DEVELOPMENTS LTD.***

Proudly Presents:

THE HOME YOU WOULD HAVE BUILT FOR YOURSELF!

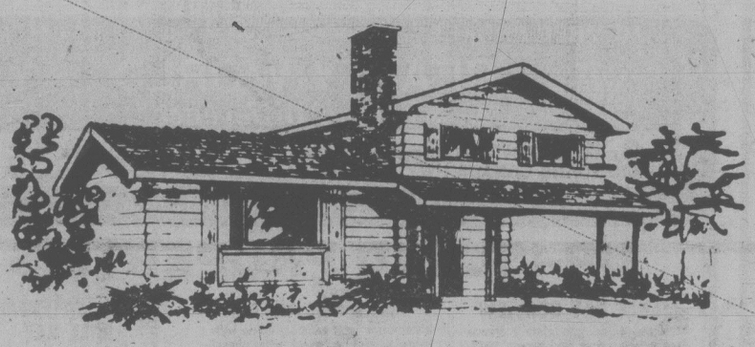

50 Exciting single family homes now under construction

These homes are built to demanding specifications by qualified tradesmen. We invite you to visit us now and see how they are built. Watch for these features:

PRICED FROM $56,900
AS LITTLE AS $2845 DOWN

WATCH FOR THESE FEATURES:

- vaulted ceilings
- thermo windows
- double masonry fireplaces
- citation cabinets
- 5-year B.C. home warranty
- quality carpets
- bay windows
- large lots
- concrete driveway with carport

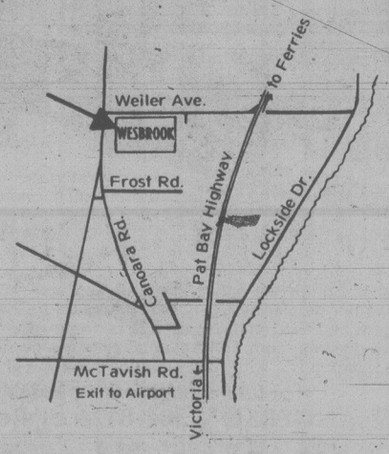

OPEN DAILY BY BUILDER

CAMEO DEVELOPMENTS LTD.

Weiler & Canora Rd. — SIDNEY

PHONE 656-7712